Vändra polka

Meinhard Laks
Viru-Nigula
parmupill

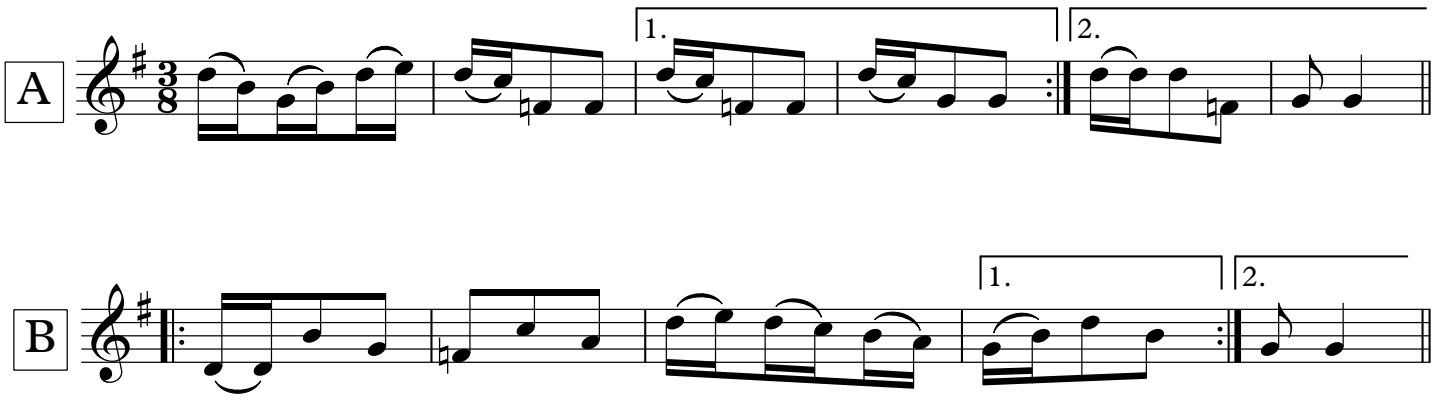

ERA, FAM 59 (54) < Viru-Nigula khk, Sonda al < Uljaste k - Mall Hiiemäe Kirjandusmuuseumi ekspeditsioonil 1994. a < Meinhard Laks, snd 1922. Noodistanud Cätlin Mägi (2011).

Copyright © EPMK