Polka

Mihail Vaga
(parmupill)
Muhu

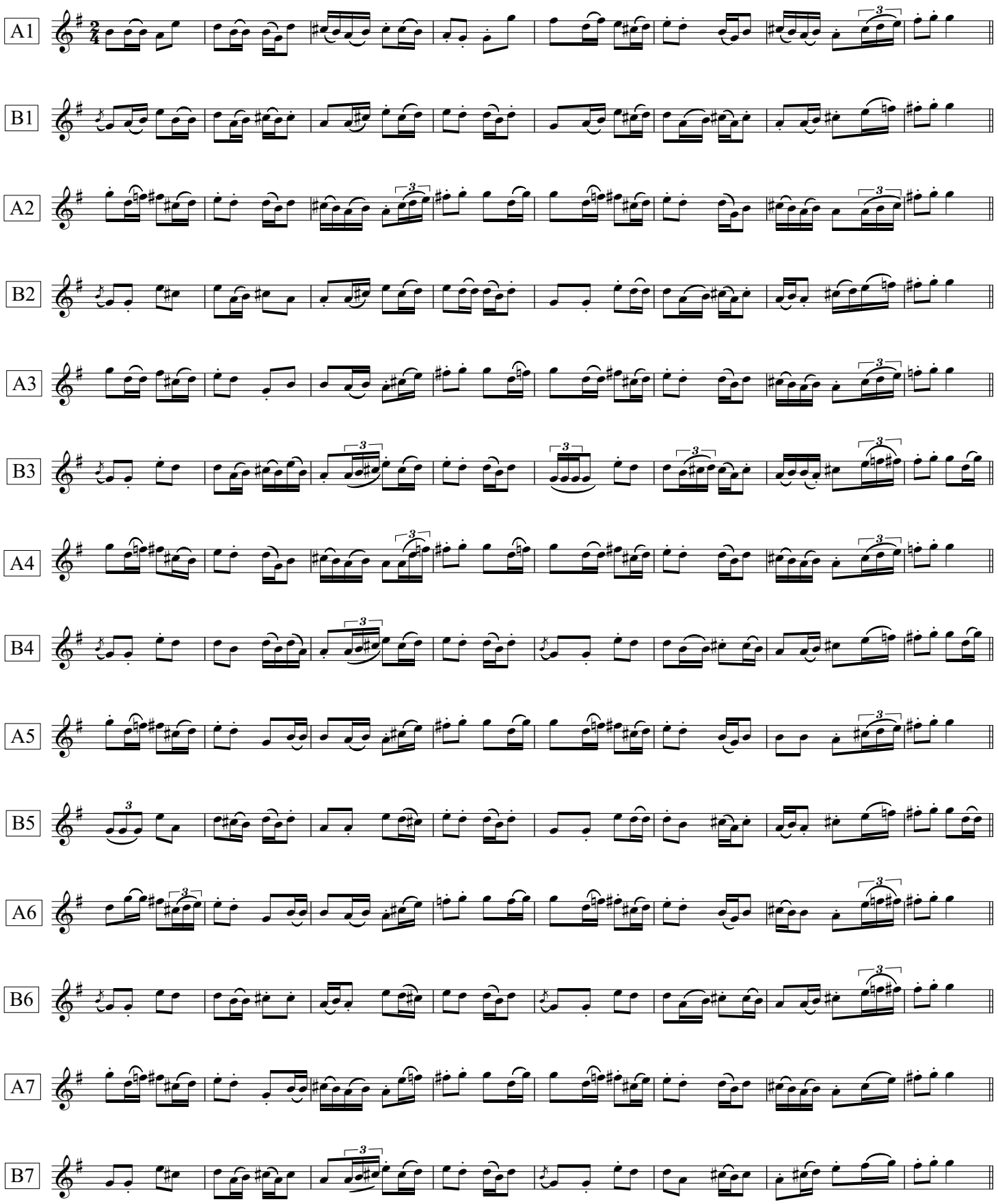

RKM, Mgn II 2189 c < Orissaare raj, Kallaste k (Muhu) – Eesti Raadio reporter 1957. a < Mihail Vaga, snd 1883. Noodistanud Cätlin Mägi (2014).

Copyright © EPMK