Orja torupillivalts

Hans Dreiman
(lõõts)
Vändra

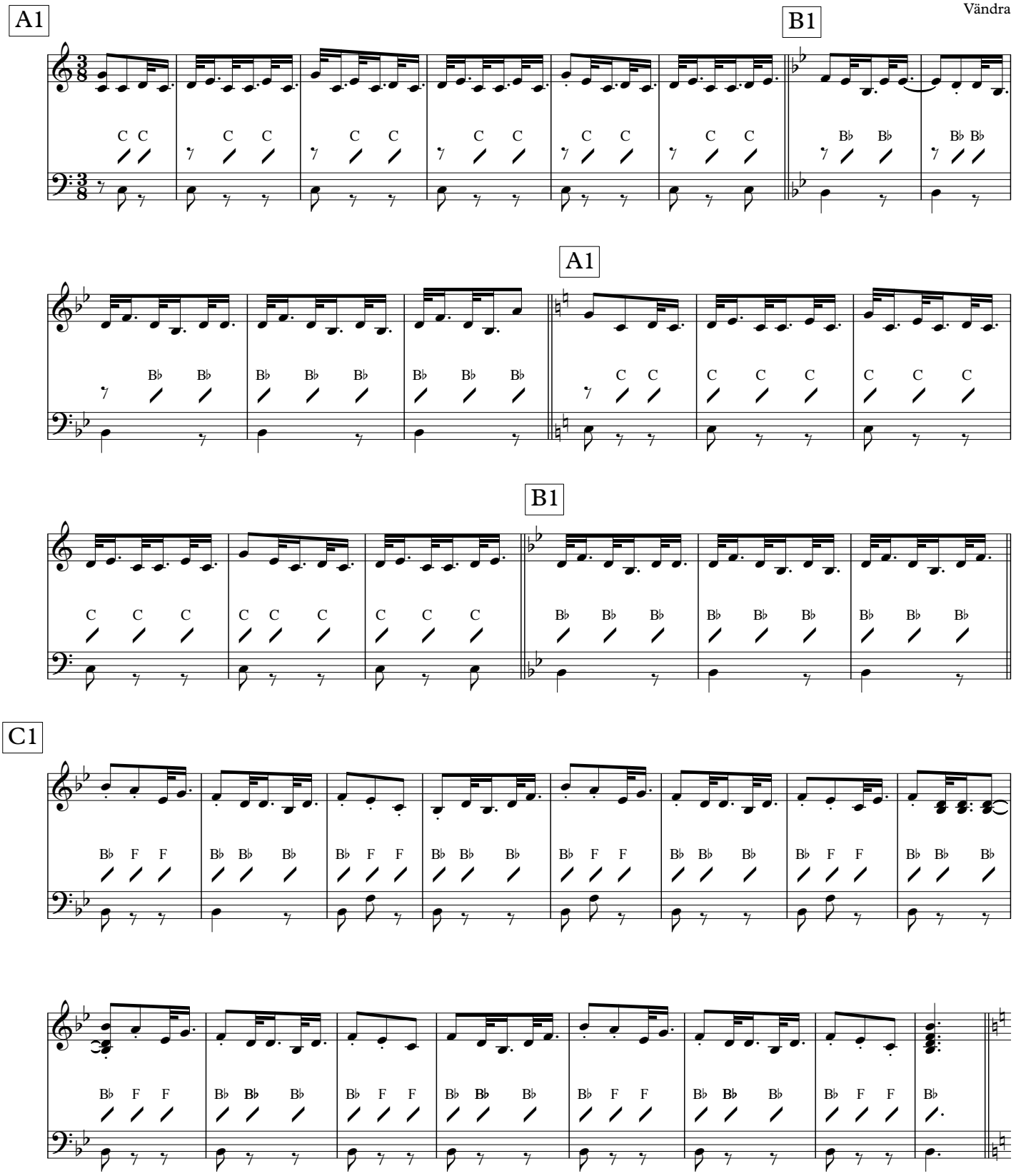

Copyright © EPMK

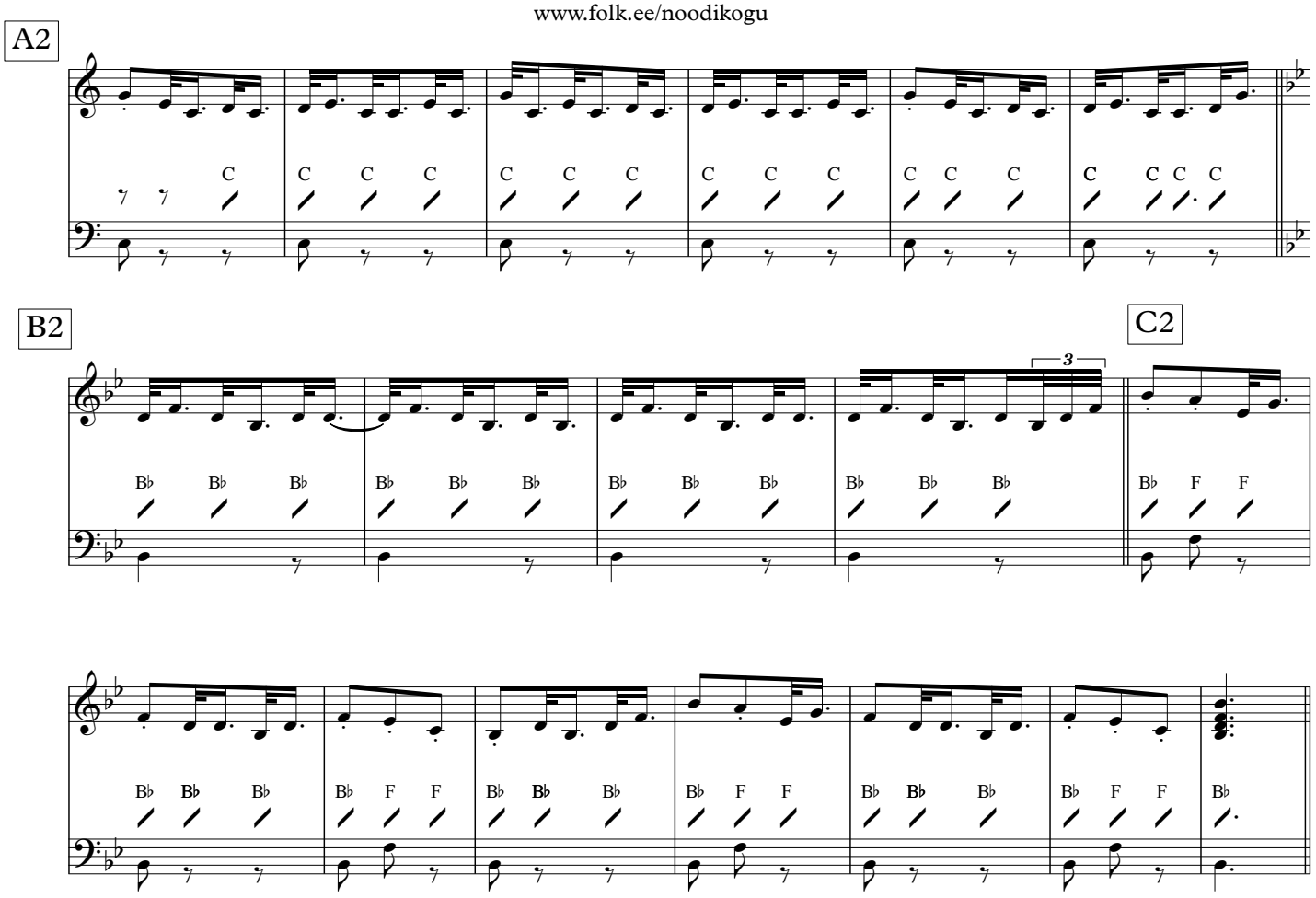

ERA, Pl 101 B5 < Vändra khk, Lelle v, Eidapere k – Herbert Tampere, August Pulst Riigi Ringhäälingus 1938. a < Hans Dreiman, 65 a. Noodistanud Cätlin Mägi (2015).

Copyright © EPMK