

Yokis Pro

QUICK GUIDE

MATERIAL NECESSARY TO USE "YOKIS PRO":

1x TABLET ANDROID (Version 4.4 or higher) equipped with an OTG port (which can supply power)
1x YOKEY - 5454491: with its USB Adapter - Micro USB

ACCESSORY MATERIAL:

YOKISHUB – 5454495: Radio Hub for private home control and scenario management through the YnO app

CONTENTS

First connection and creation of the Company Account

Creating the Company Account	Page 4
Creating your first system	Page 5

The Yokis Pro interface

Page 7

Preparation of the system

Page 9

The layout of the apartment	Page 10
Define the rooms	Page 11
Draw the rooms	Page 13
Define a new level	Page 15

The system's radio modules

Place the modules on the layout	Page 17
Place the modules on the layout / Preparation on site	Page 18

Acquisition of YOKIS radio modules

How to acquire the modules / the Yokis Hub automatically	Page 20
How to acquire the modules / the Yokis Hub manually	Page 23
Place the acquired modules on the layout	Page 25

Creation of the Radio Bus

Connections between rooms	Page 30
Automatic creation of the Radio Bus	Page 32
Manual creation of the Radio Bus	Page 34

Configuration of the control points

Add new control points to the system	Page 35
The different types of configuration for a transmitter channel	Page 38
Direct controls	Page 40
Centralised controls	Page 42
Group controls	Page 43
Scenario controls	Page 44
Transfer to remote controls	Page 45

Situations

Page 46

Transfer of the system to the customer

Transfer the system to the Yokis Hub	Page 53
Transfer the system to the Yokis Cloud	Page 54
Print the PDF of the system	Page 55
Access the system with the YnO app	Page 57

Maintenance of the customer's system

Page 61

Overview of the Yokis Pro and YnO apps

Page 66

Compatible and optimised products for Yokis Pro

Page 67

First connection and creation of the Company Account

At the first use of the YOKIS Pro app it is imperative to create a YOKIS Pro company account. This account is essential for protecting your systems and for saving a copy in the YOKIS Cloud.

NOTE: It is important to be connected to the Internet when creating the account and/or saving the systems.

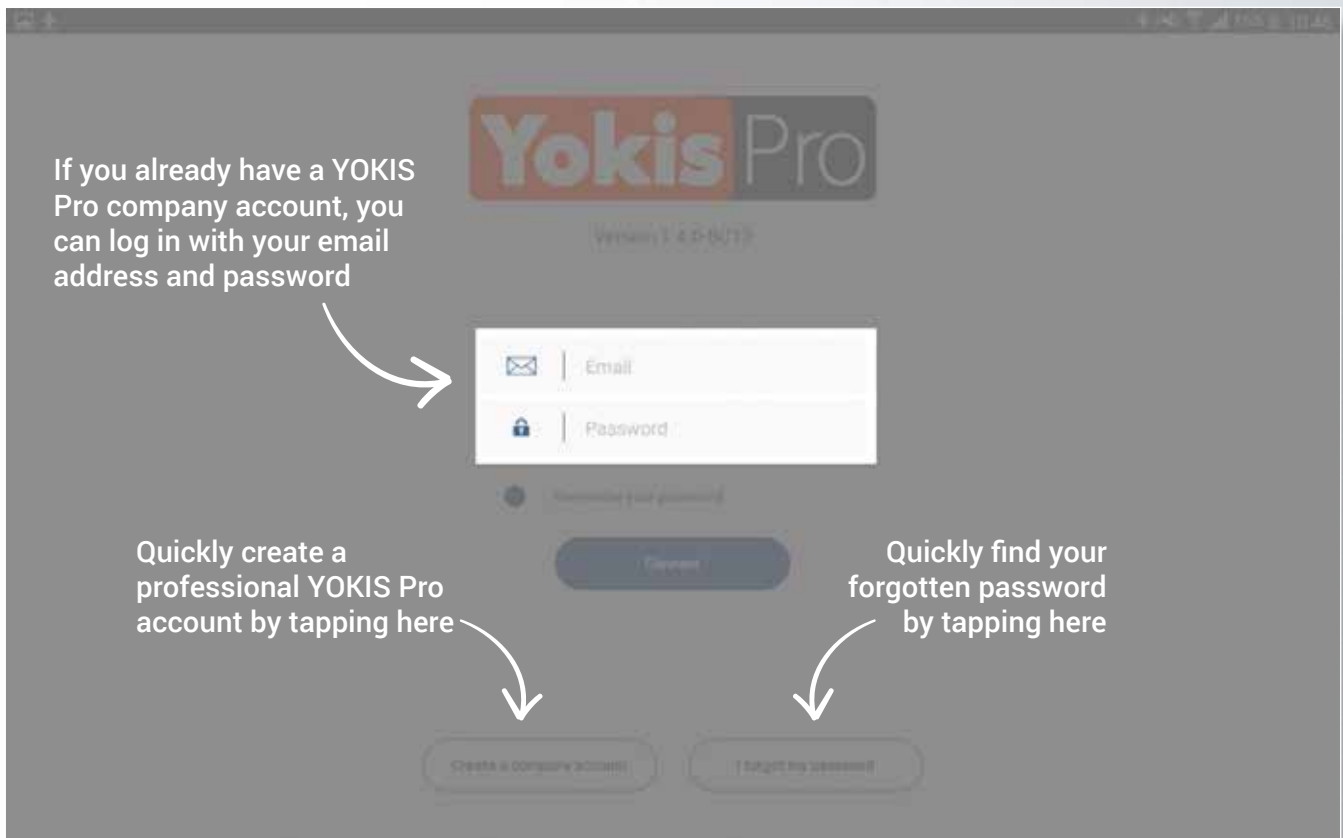

Account creation is completed within a few minutes by filling in the form.

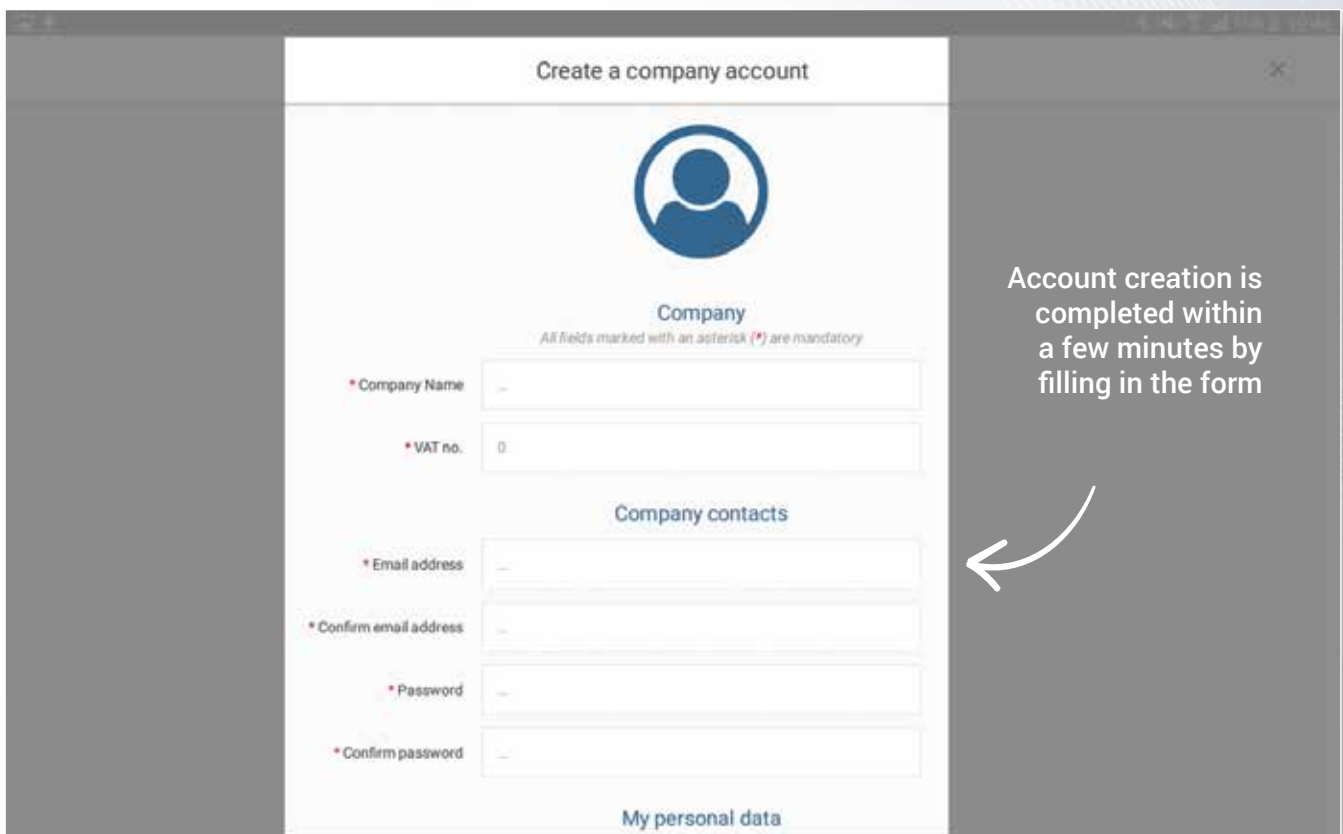

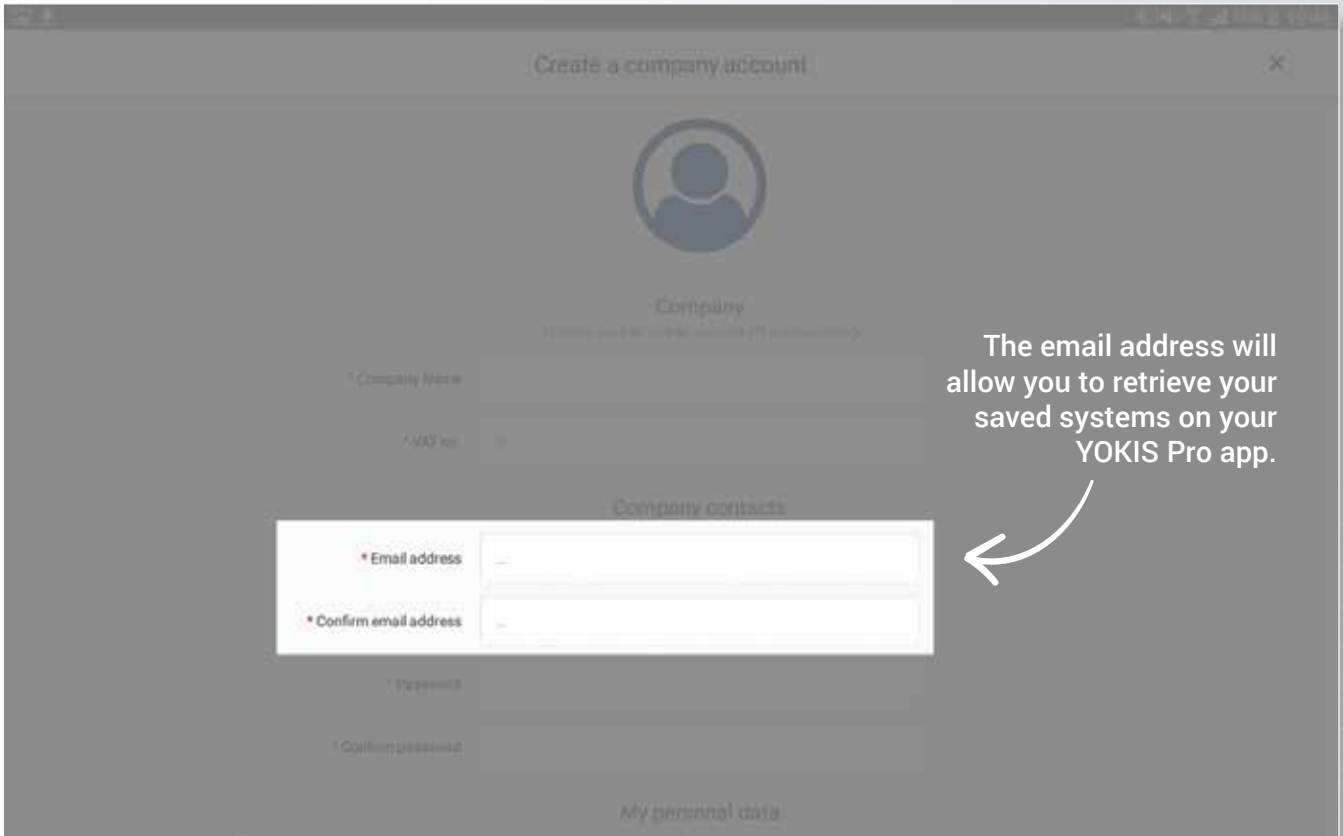

Creating your first system

To start working, you need to create a first system.

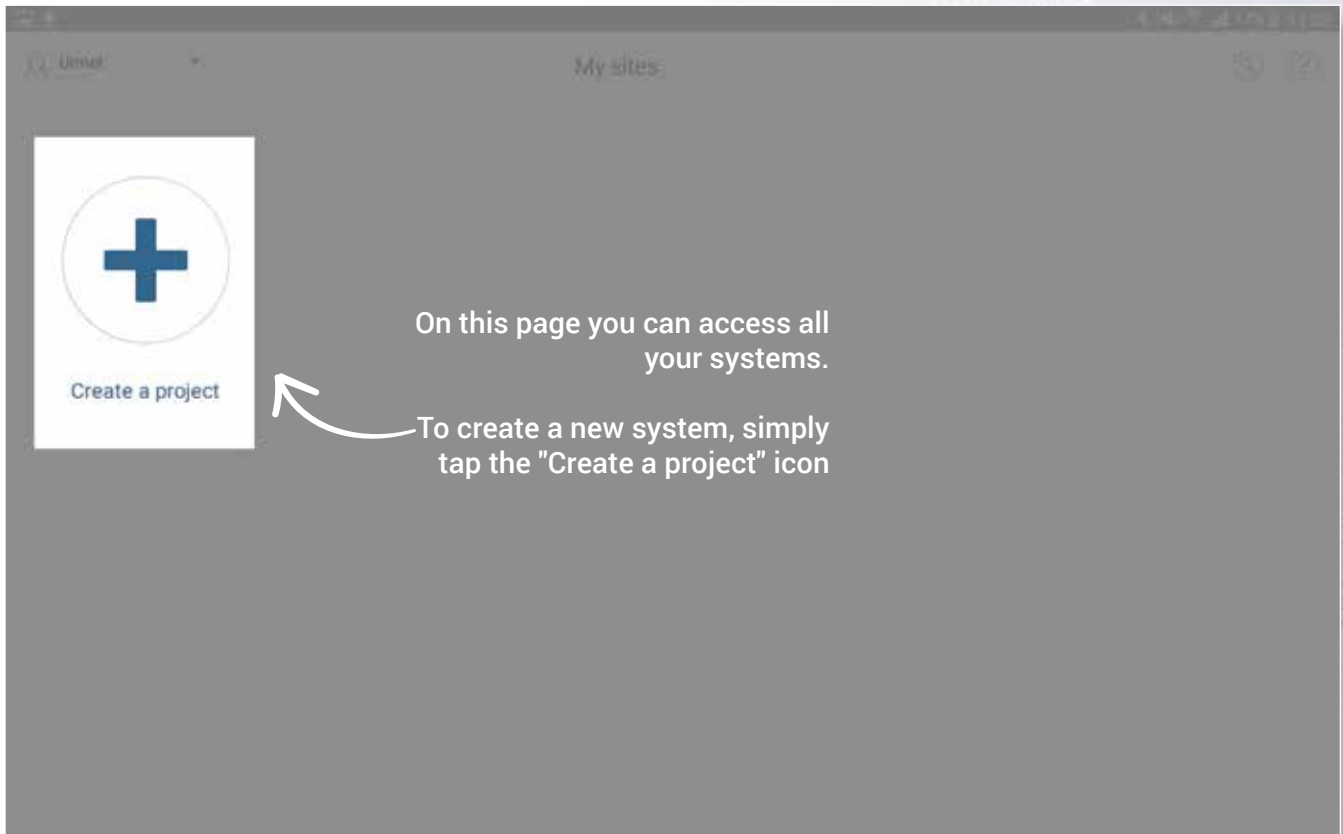

It can be an **Individual project** or **Condominium project**.

NOTE: The creation of a condominium project (several apartments in the same building, terraced houses, etc.) makes it possible to organise all the facilities in the same "folder", thus simplifying display.

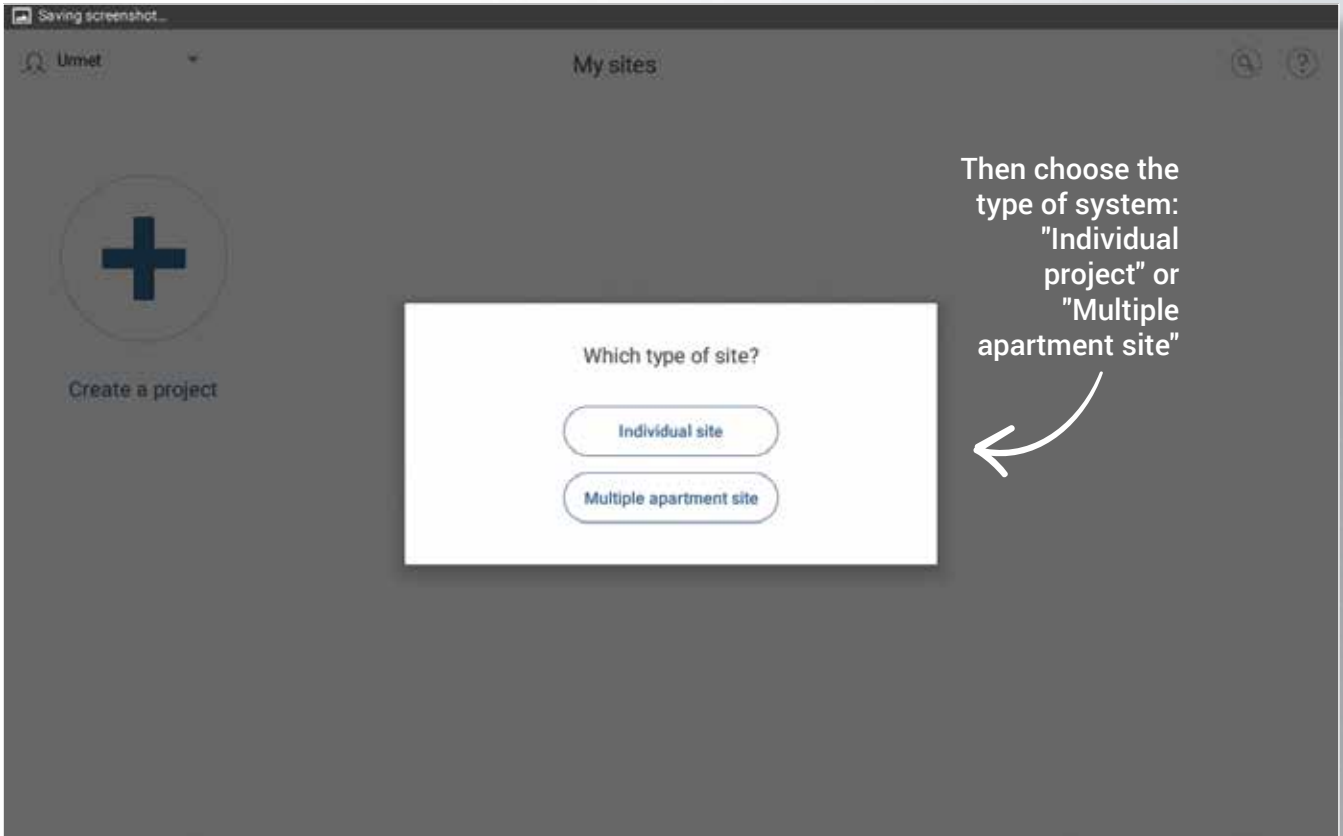

At this point, you have to enter information about your system in the appropriate form.

NOTE: this information will be re-used to generate the "System Report" in PDF format. It is important to properly complete the form. However, it is possible to change the system information at any time using the "Details" button.

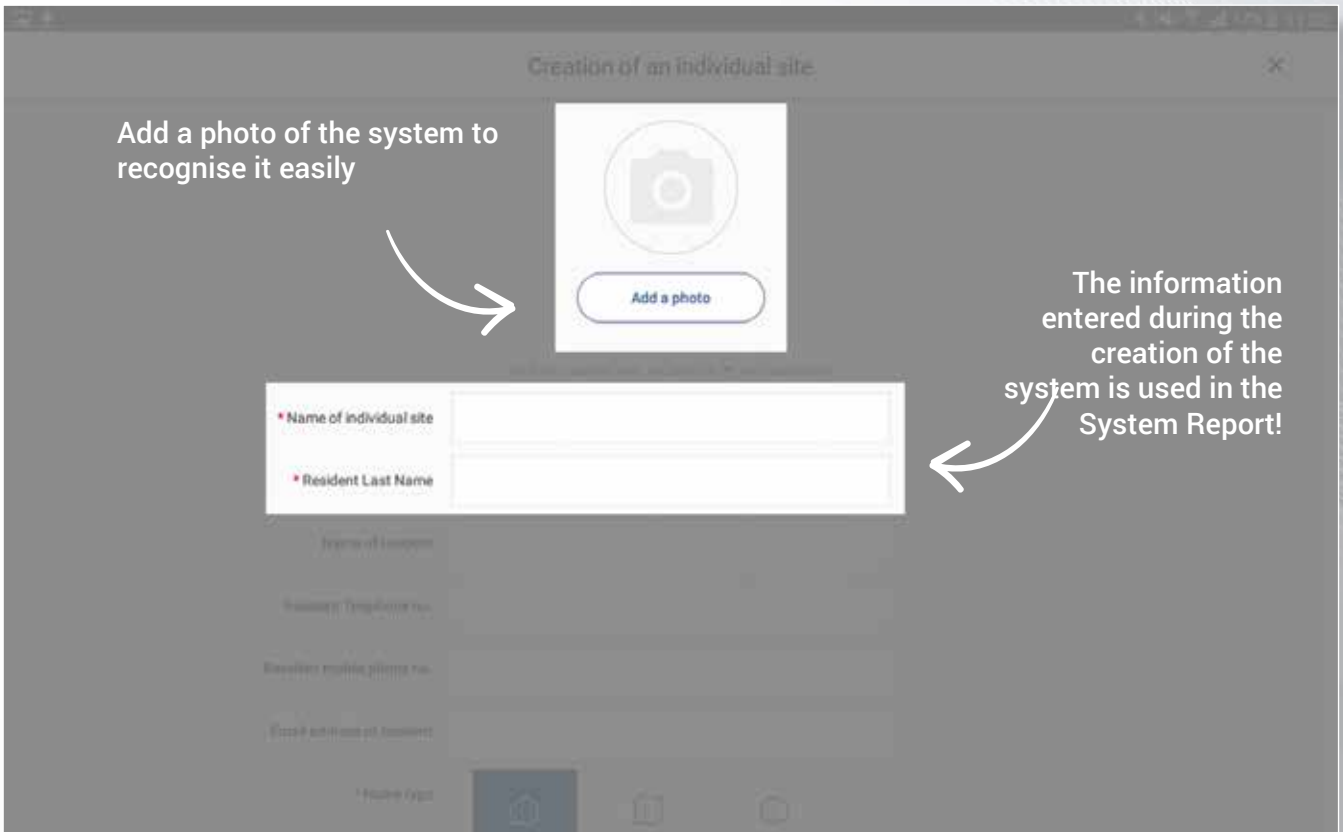

The YOKIS Pro interface

Dashboard

Welcome to your work area!

To set up the system you need to go through 3 configuration steps.

Map and Modules
Step 1

Control points
Step 2

Scenes
Step 3

Step 1: Draw the layout of the apartment and create the Radio Bus

Step 2: Define all the control points

Step 3: Propose scenarios from the library to the customer

Details

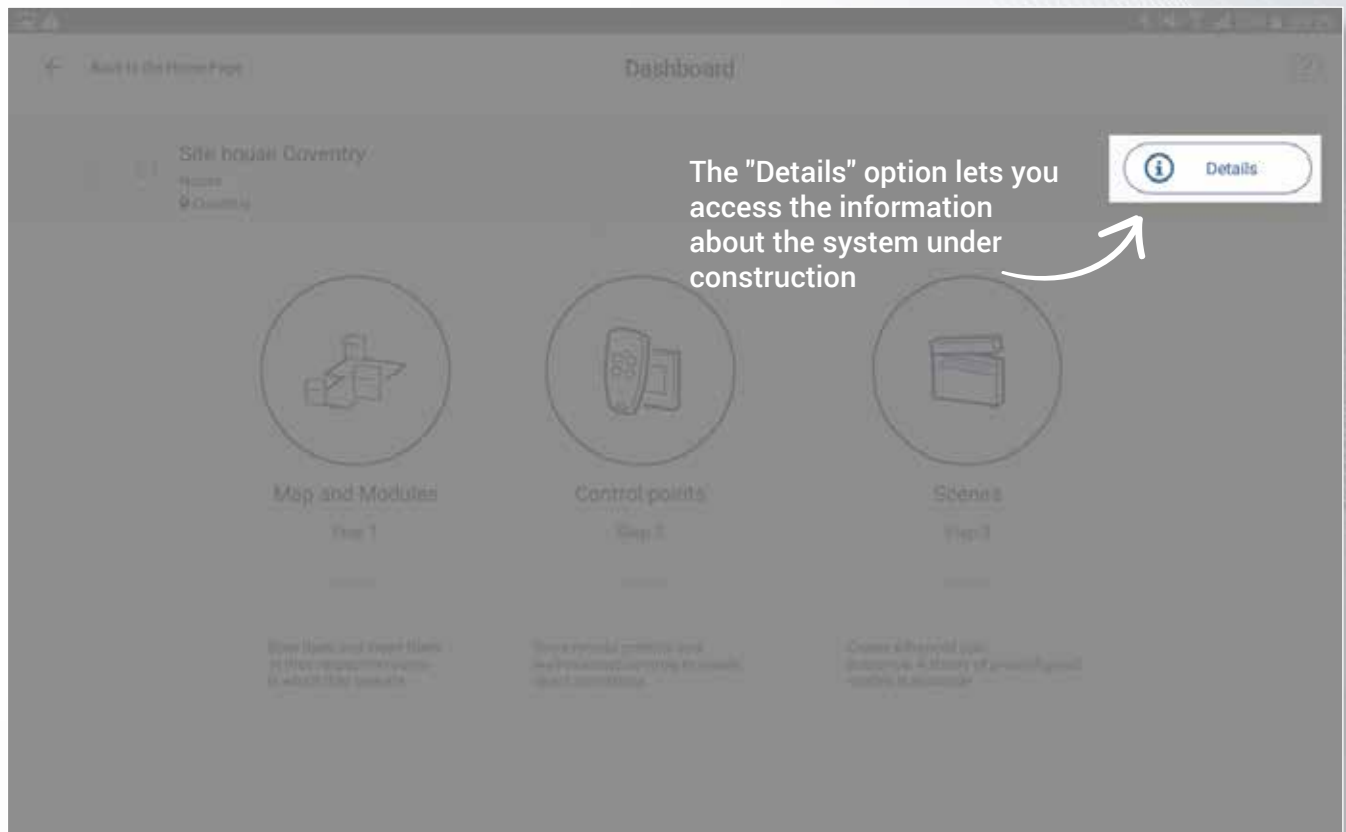

This screenshot is similar to the one above, but it highlights the 'Details' button in the top right corner. An arrow points from the text 'The "Details" option lets you access the information about the system under construction' to the 'Details' button. The three configuration steps are visible but dimmed in the background.

Dashboard

The "Details" option lets you access the information about the system under construction

Details

Map and Modules
Step 1

Control points
Step 2

Scenes
Step 3

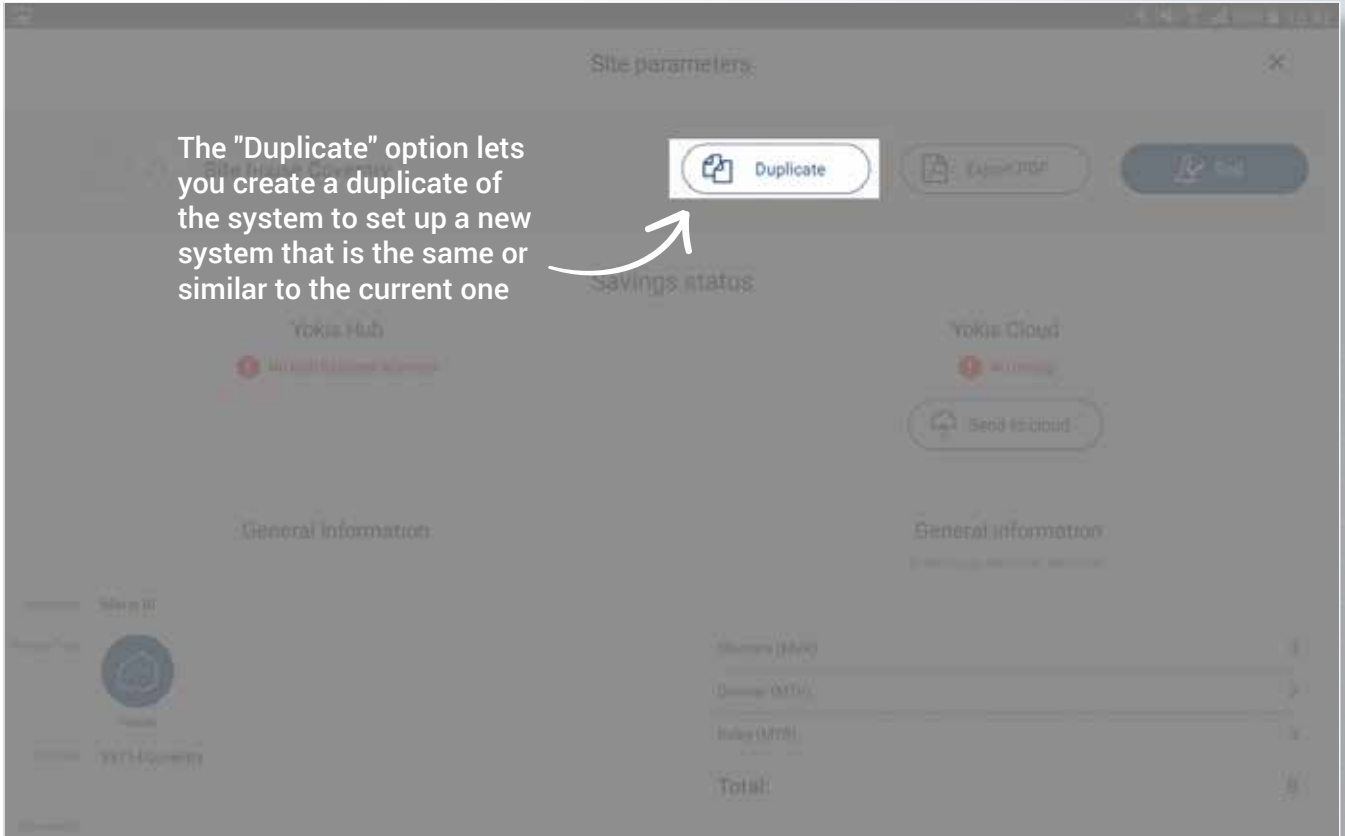

NOTE: In the copied system the detected modules become "dummies".

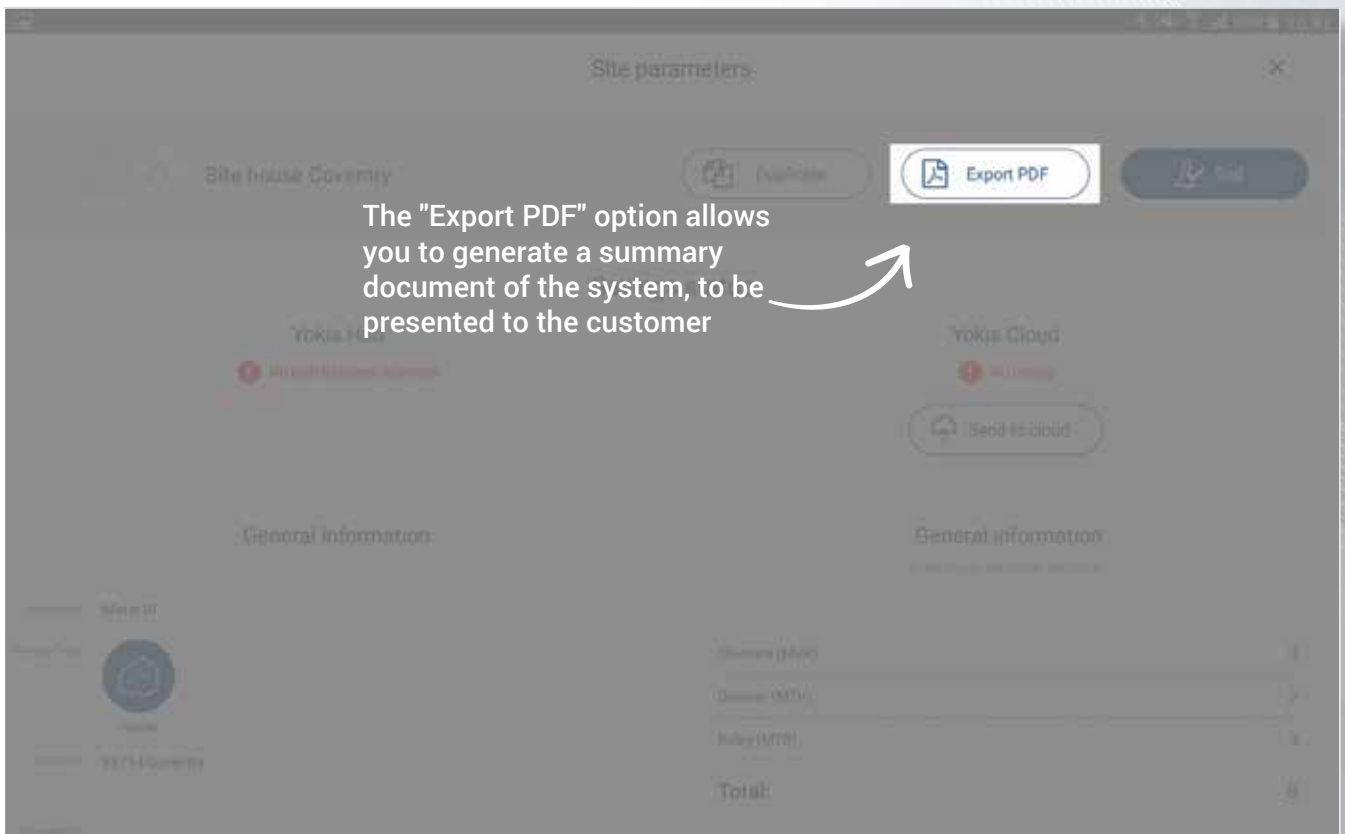

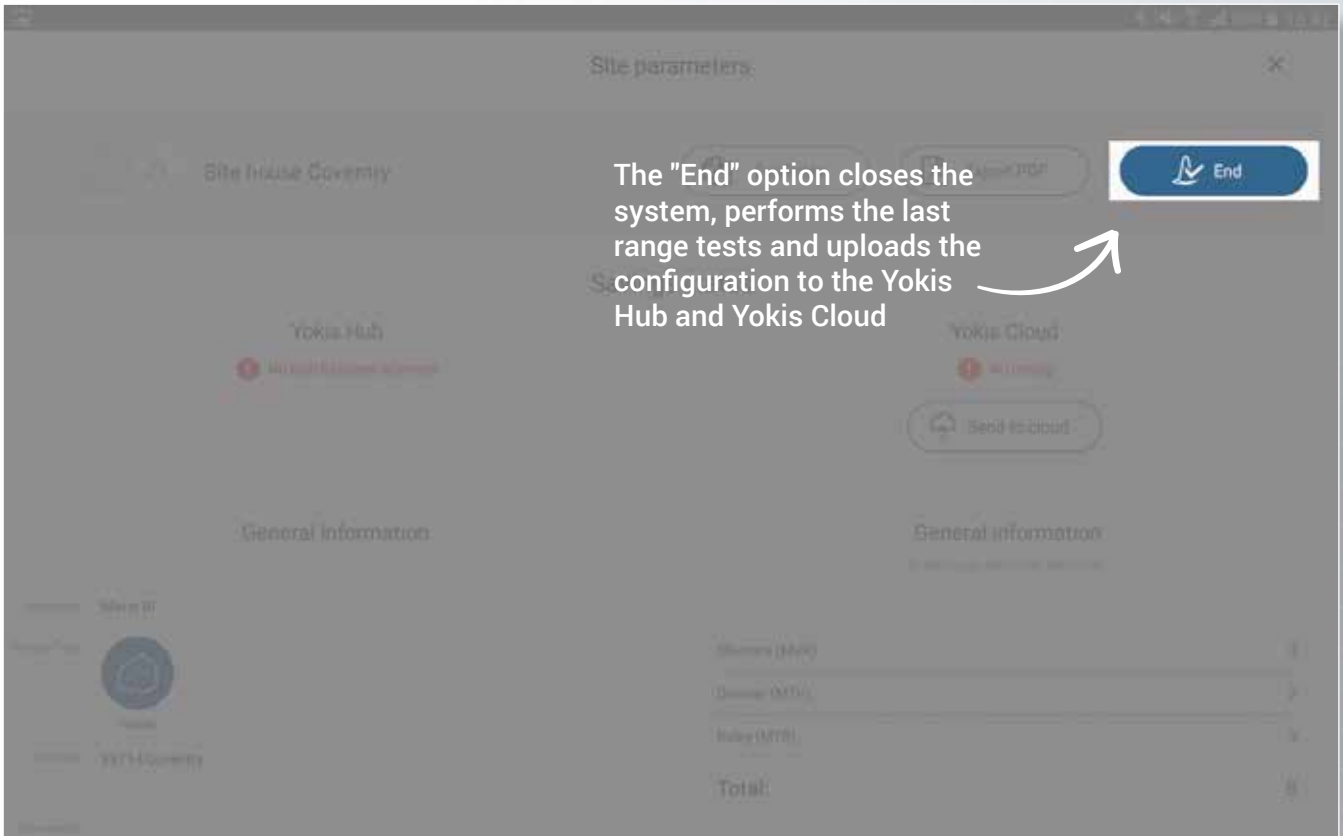

Preparation of the system

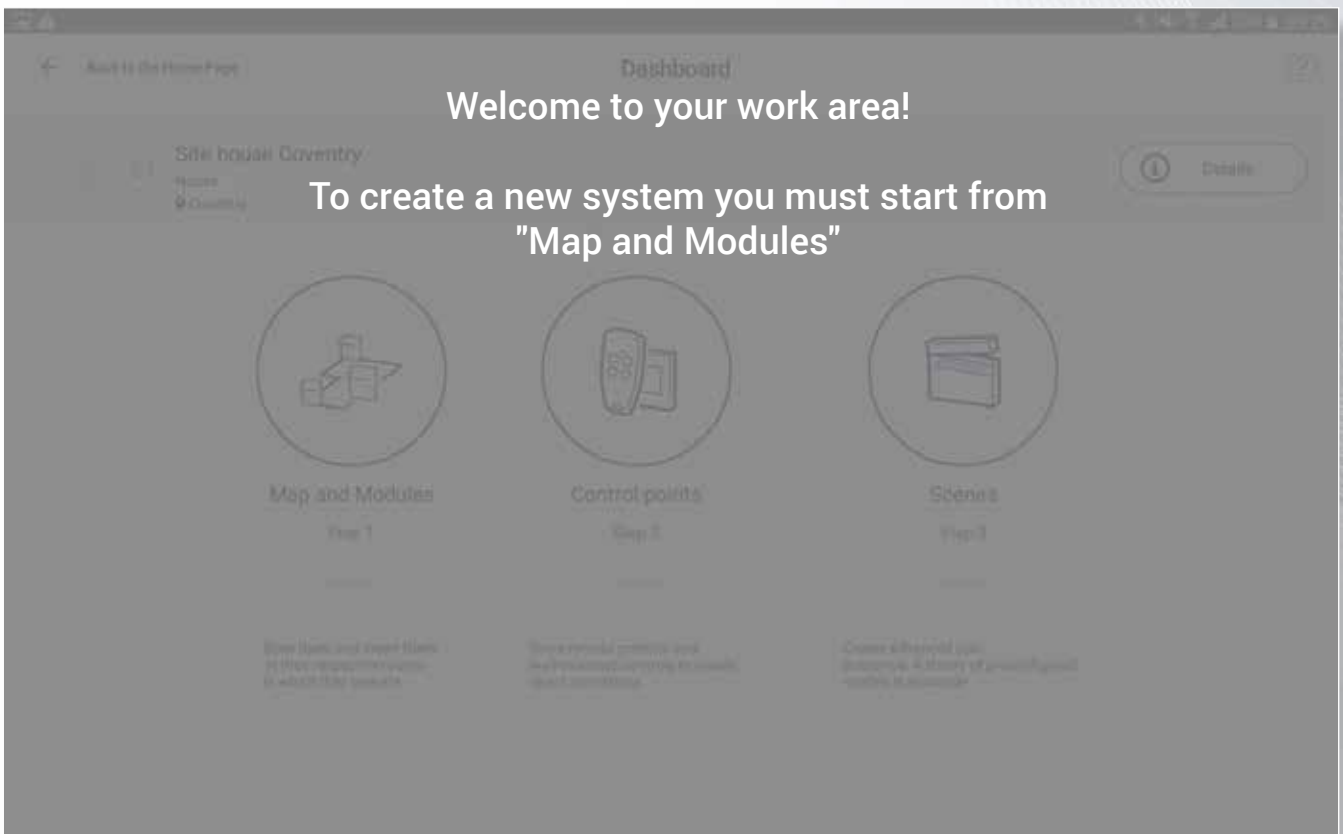

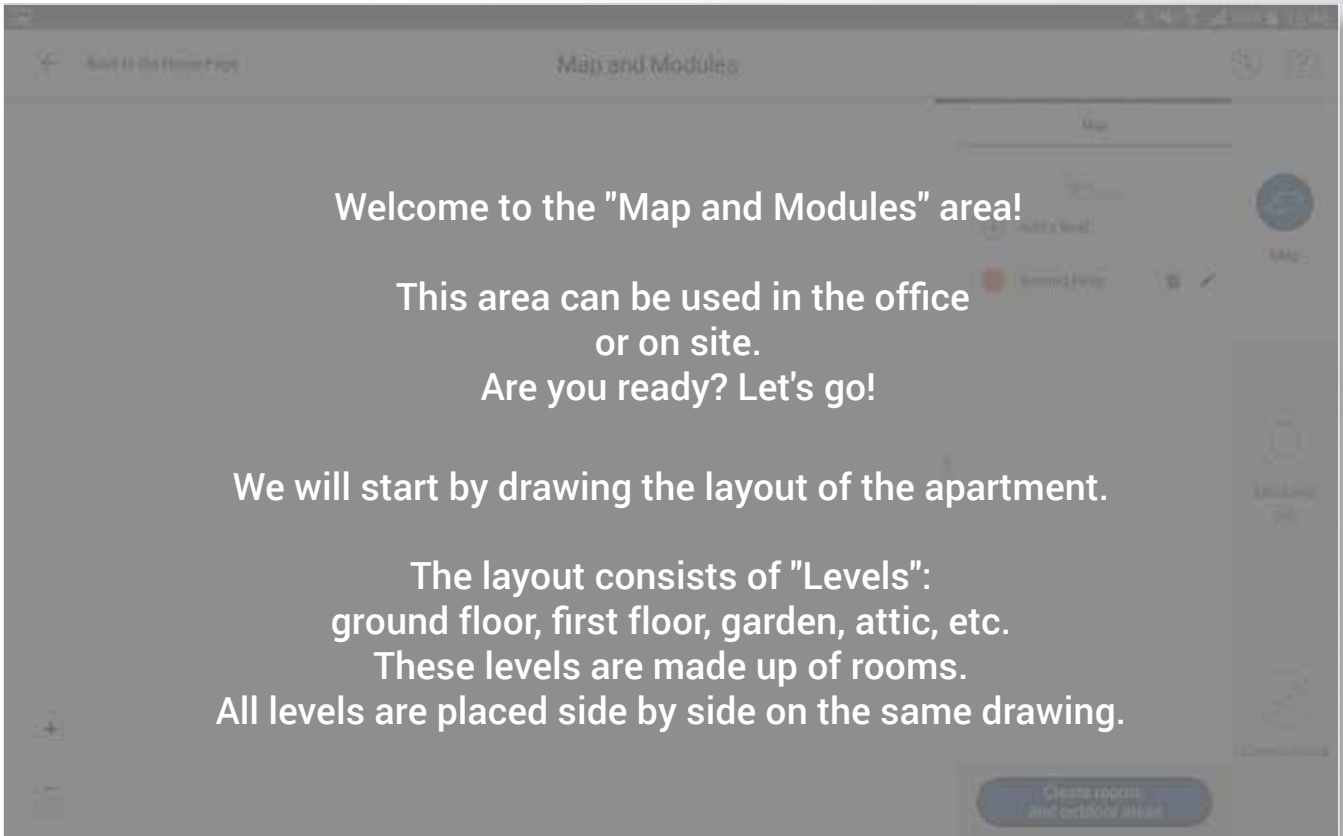

Preparation of the system

The layout of the apartment

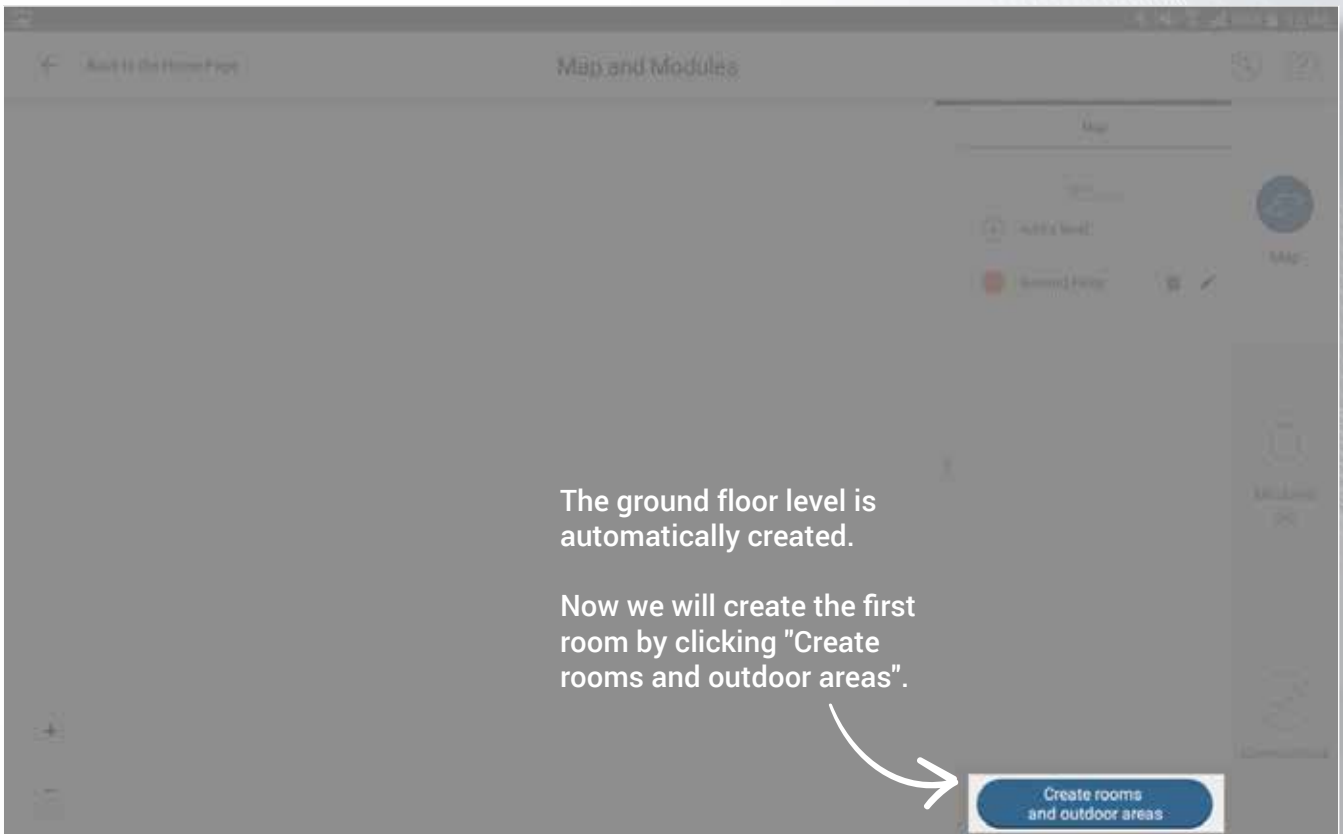

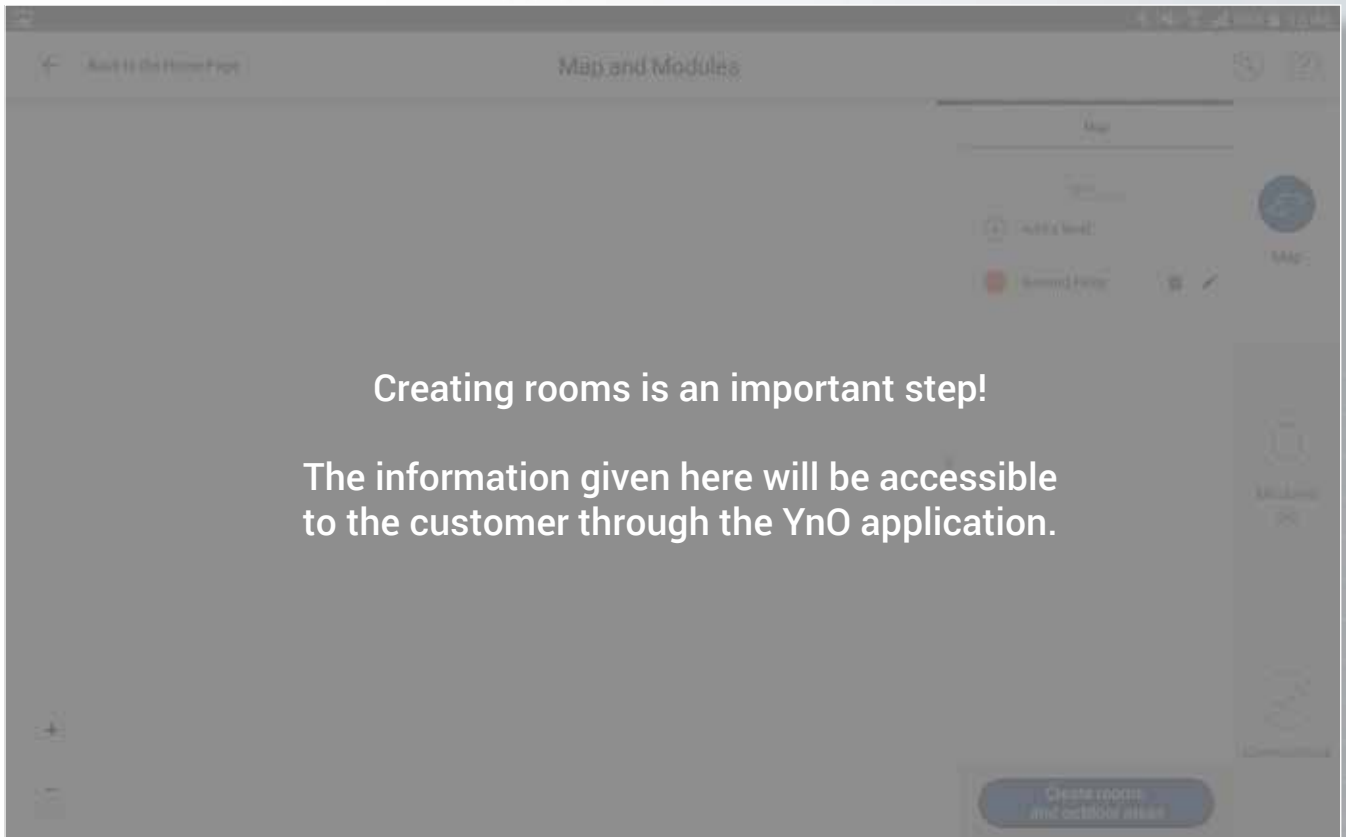

Preparation of the system

Define the rooms

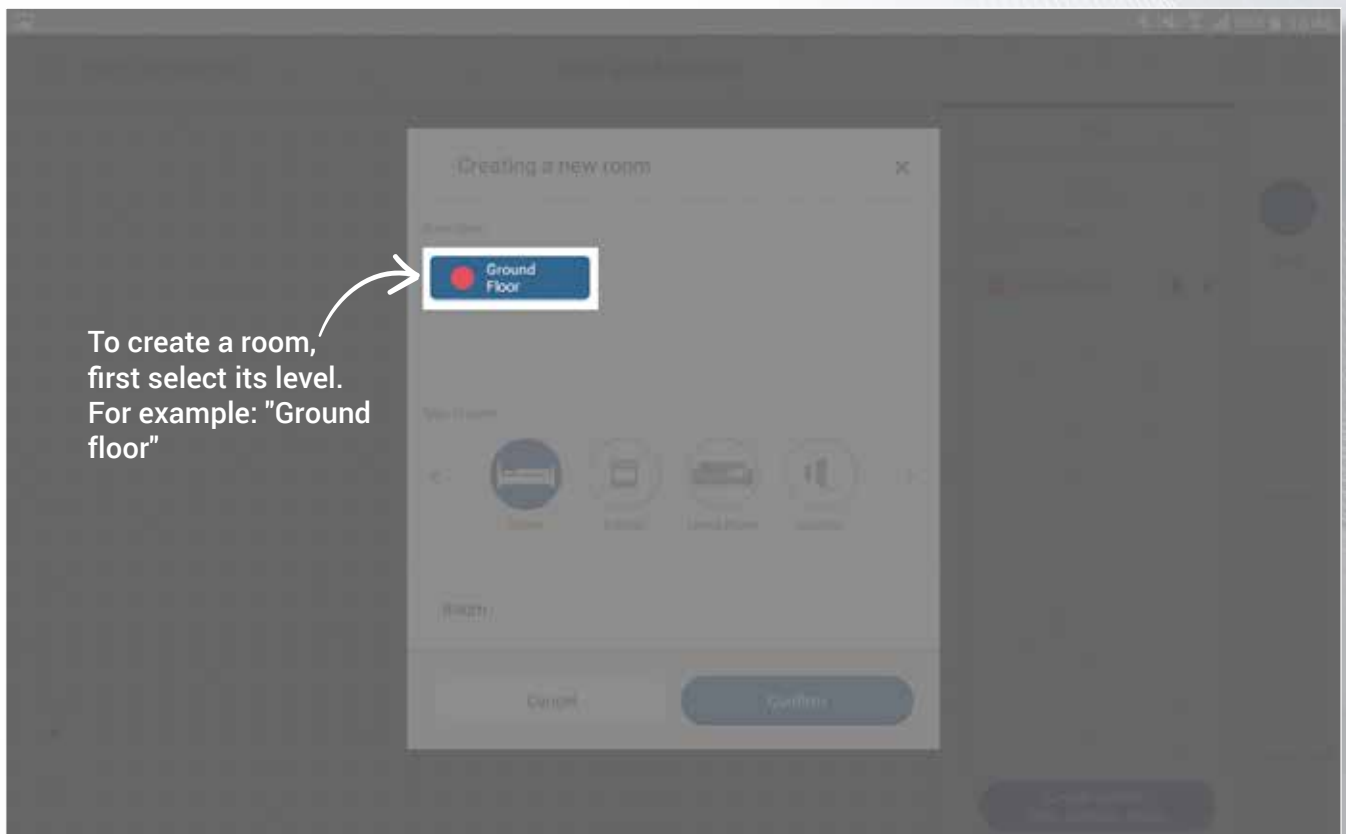

Then select the room type.

During this phase, the type of room must be respected.

For example, a master bedroom is handled differently from a child's room.

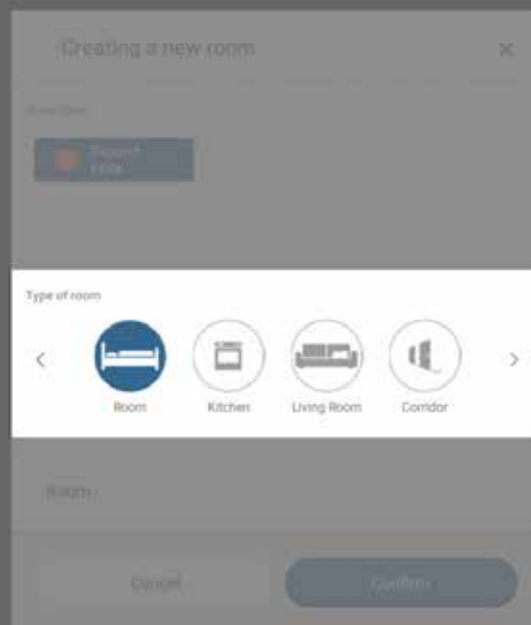

Choosing the correct room types will then allow you to use the scenario library in automatic configuration. This library will also be accessible to the customer through the YnO application.

Finally give a name to the room.

Customise the names, for example: "Matthew's Room".

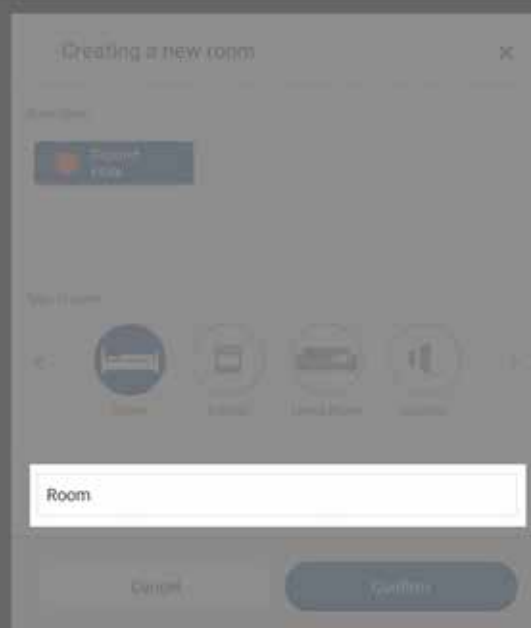

Preparation of the system

Draw the rooms

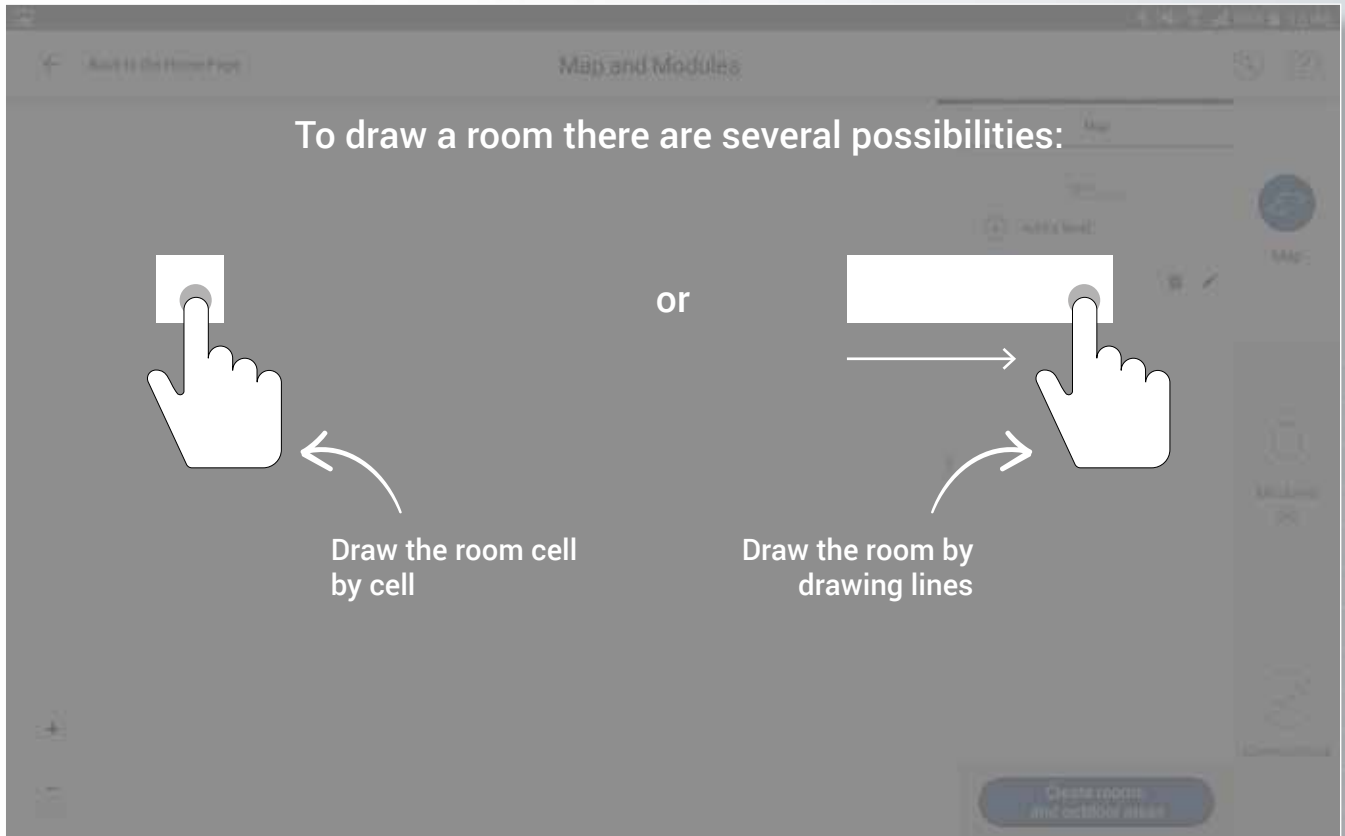

NOTE: To define a room, you must **draw a full rectangle**. Drawing just a border does not allow you to create a room.

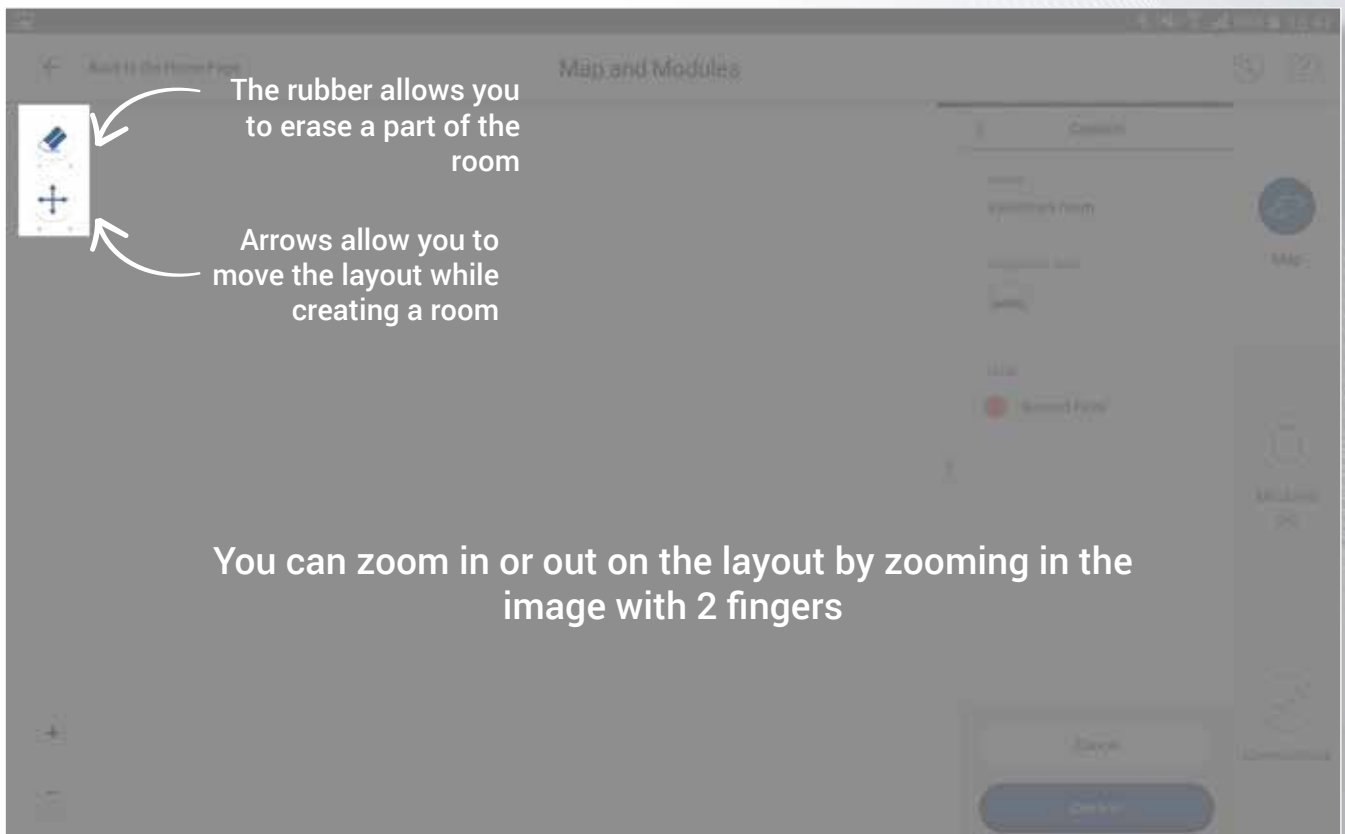

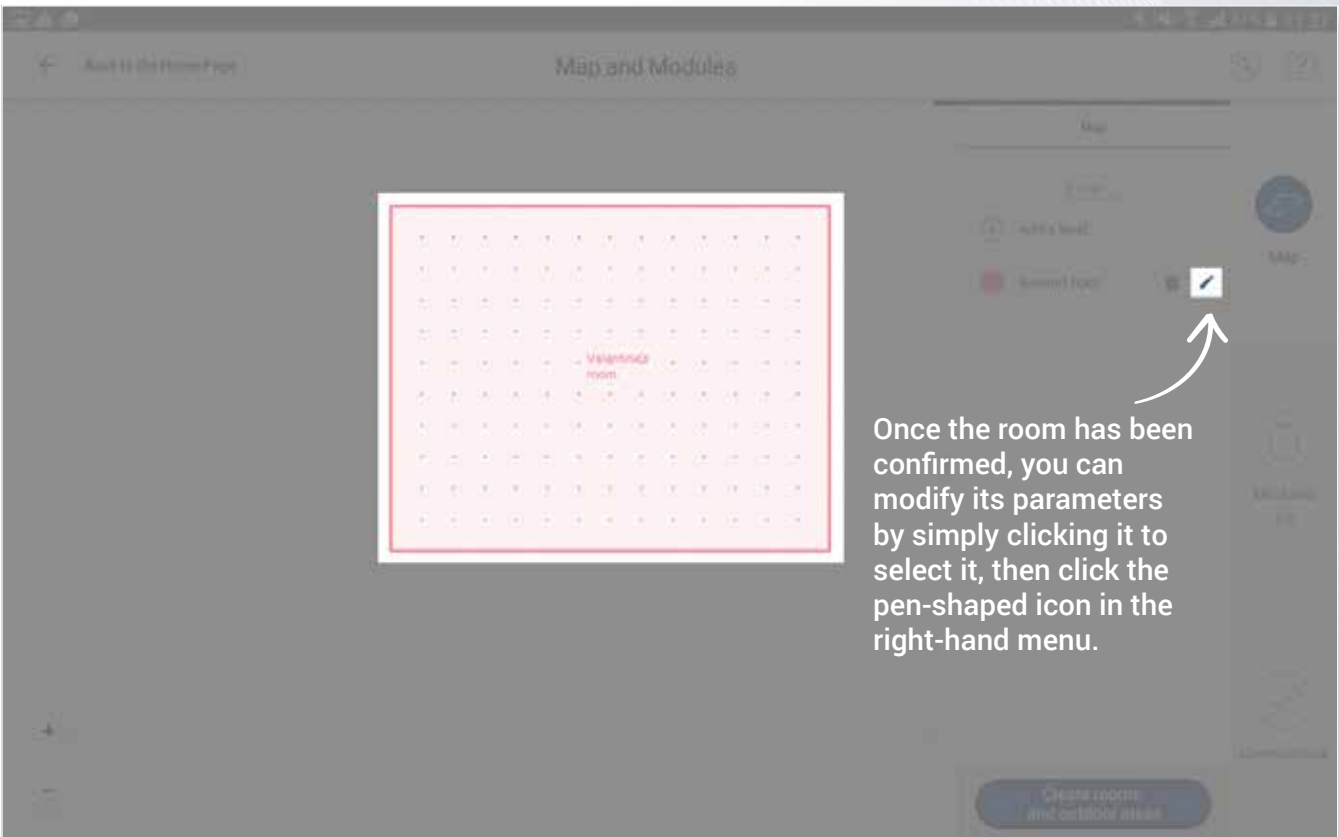
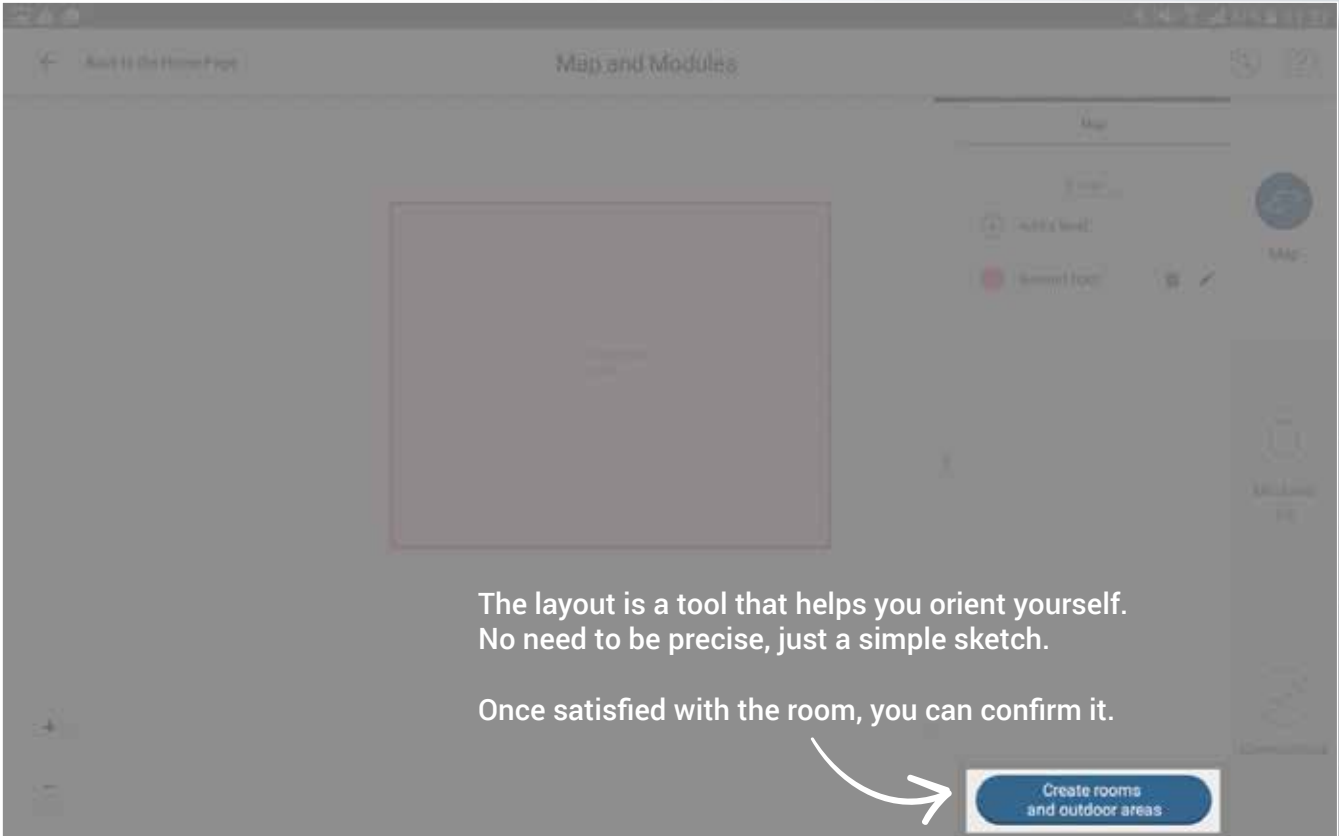

Preparation of the system

Define a new level

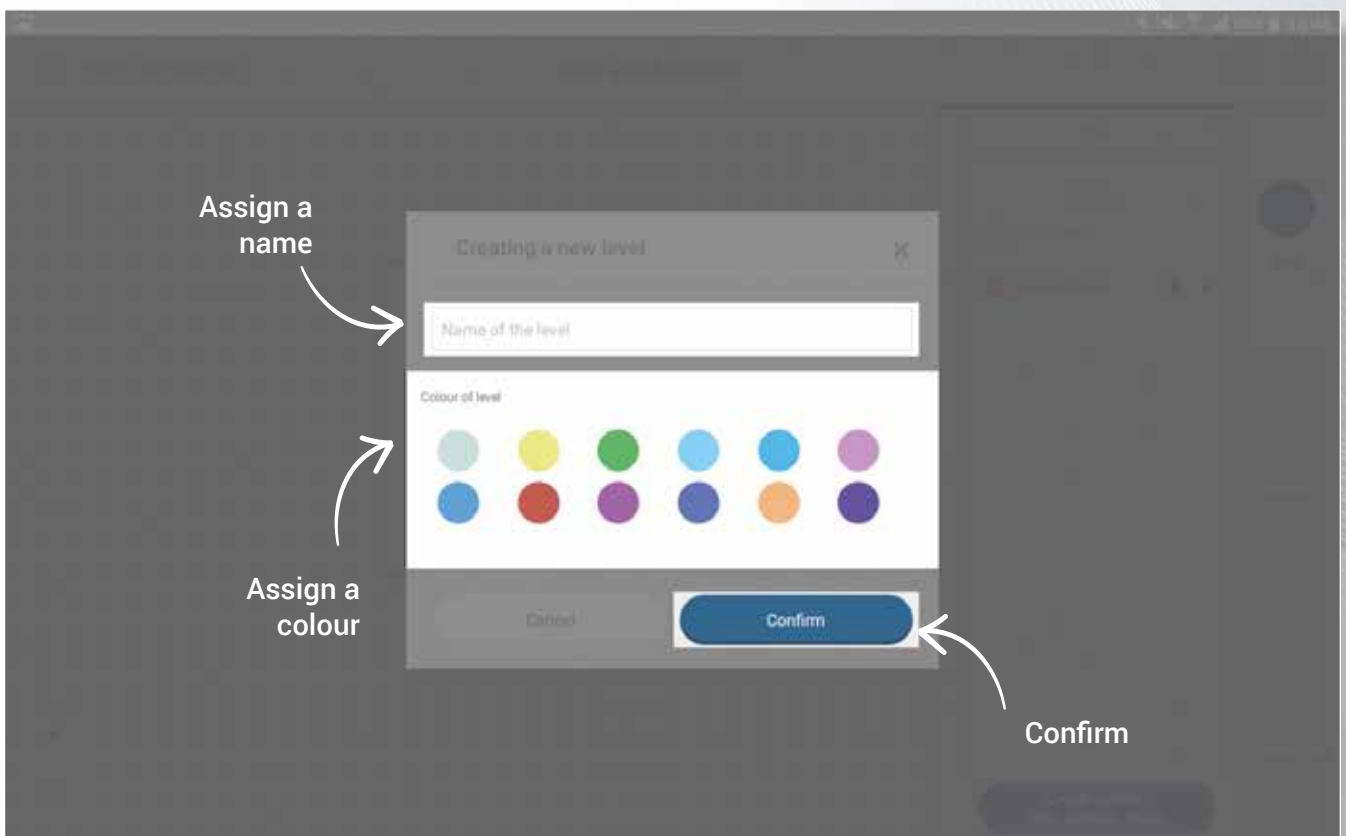
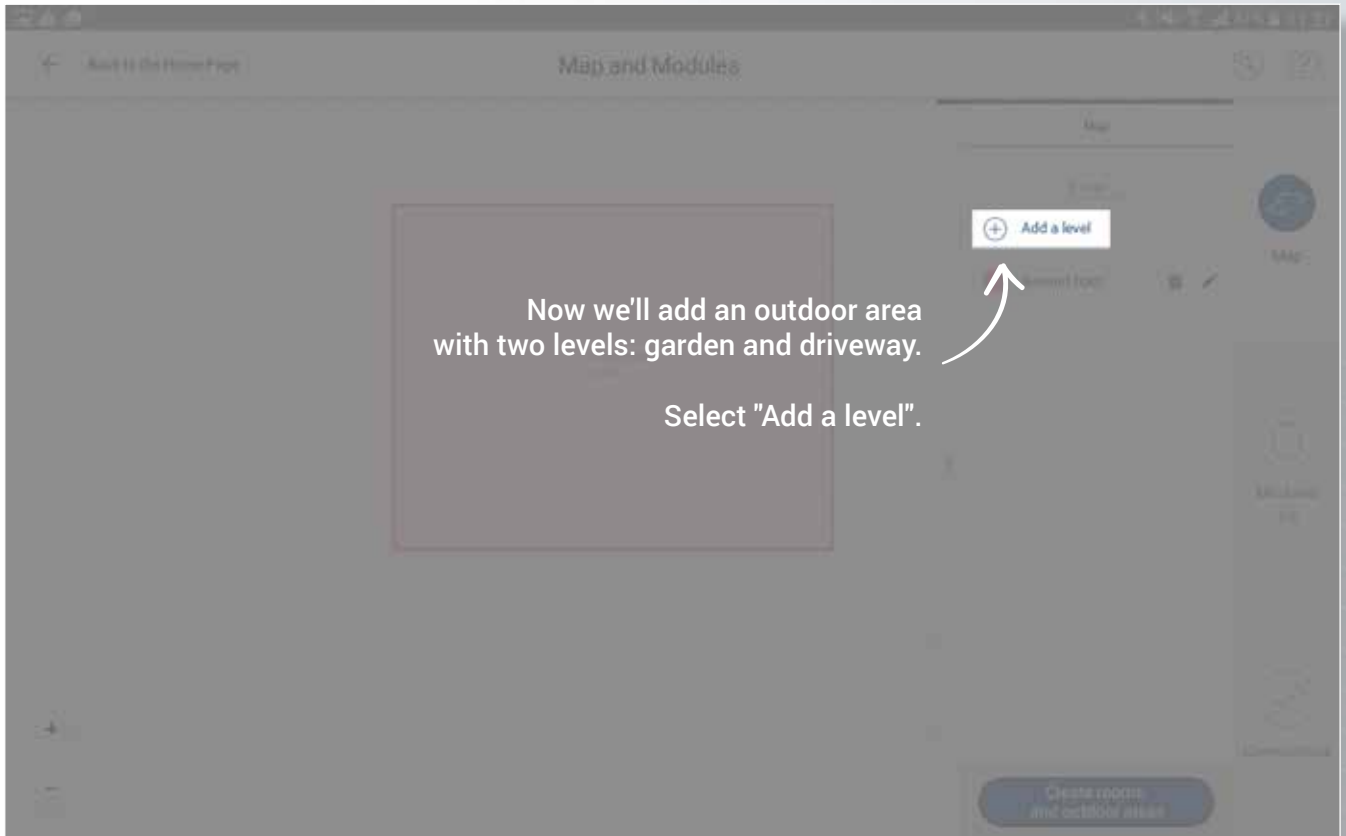

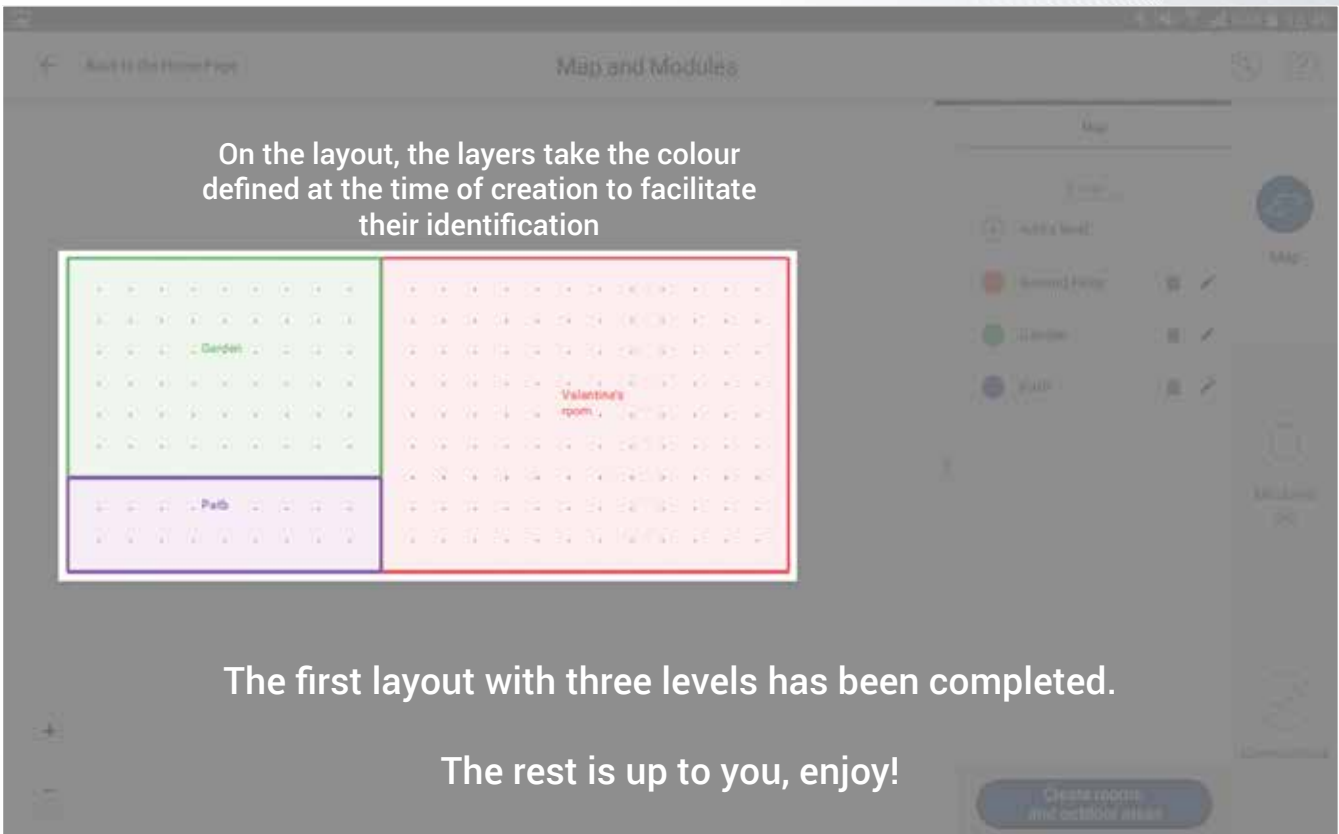
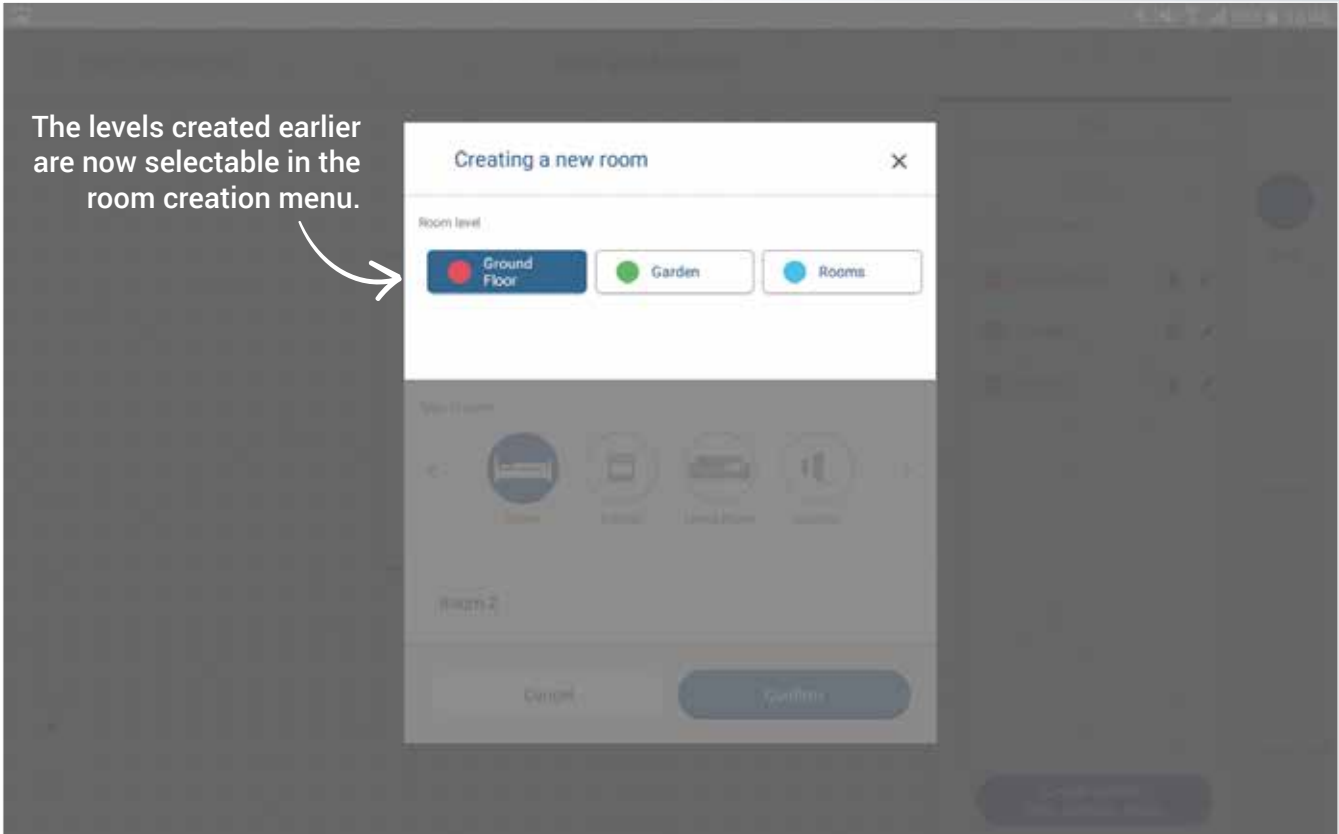

The system's radio modules

Place the modules on the layout

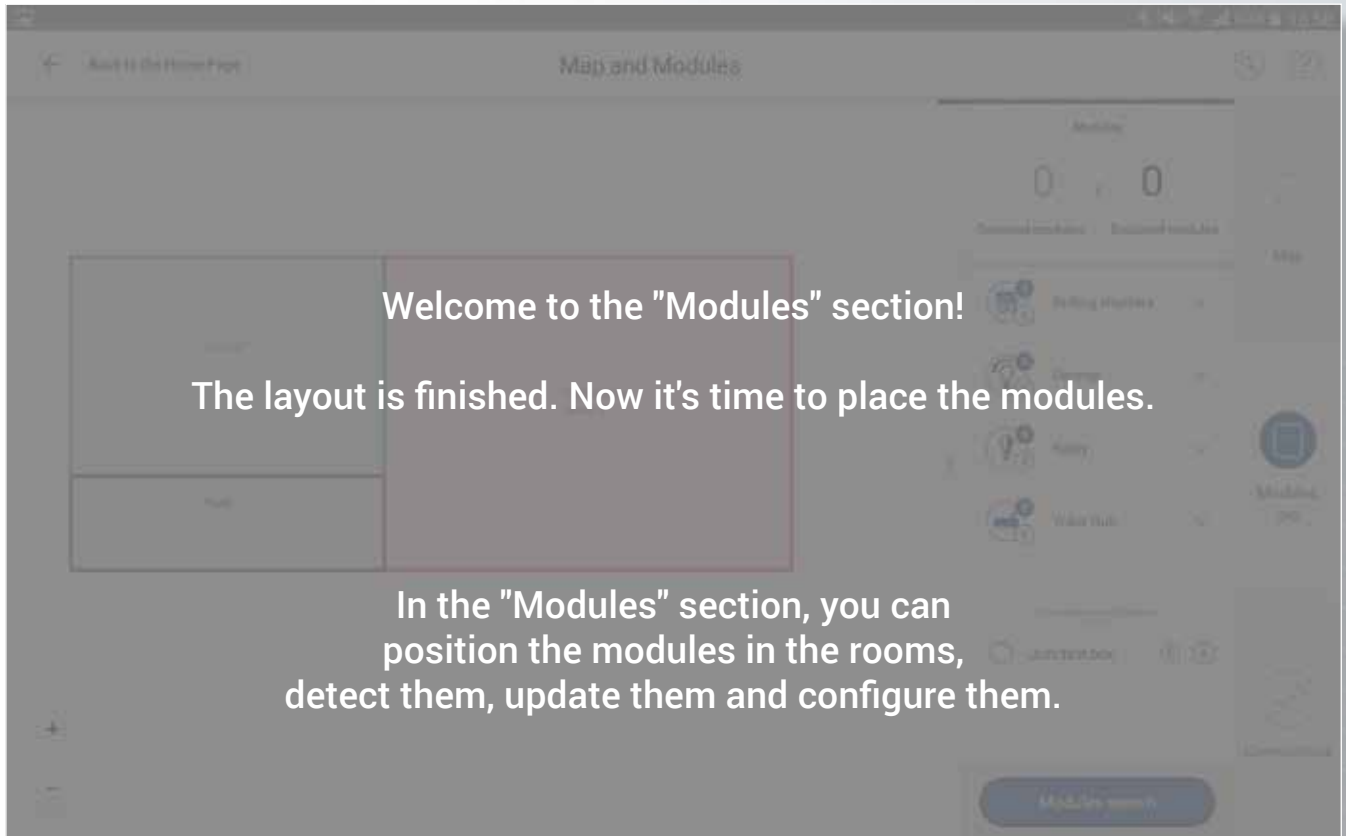

Before you start, here is a description of the available tools:

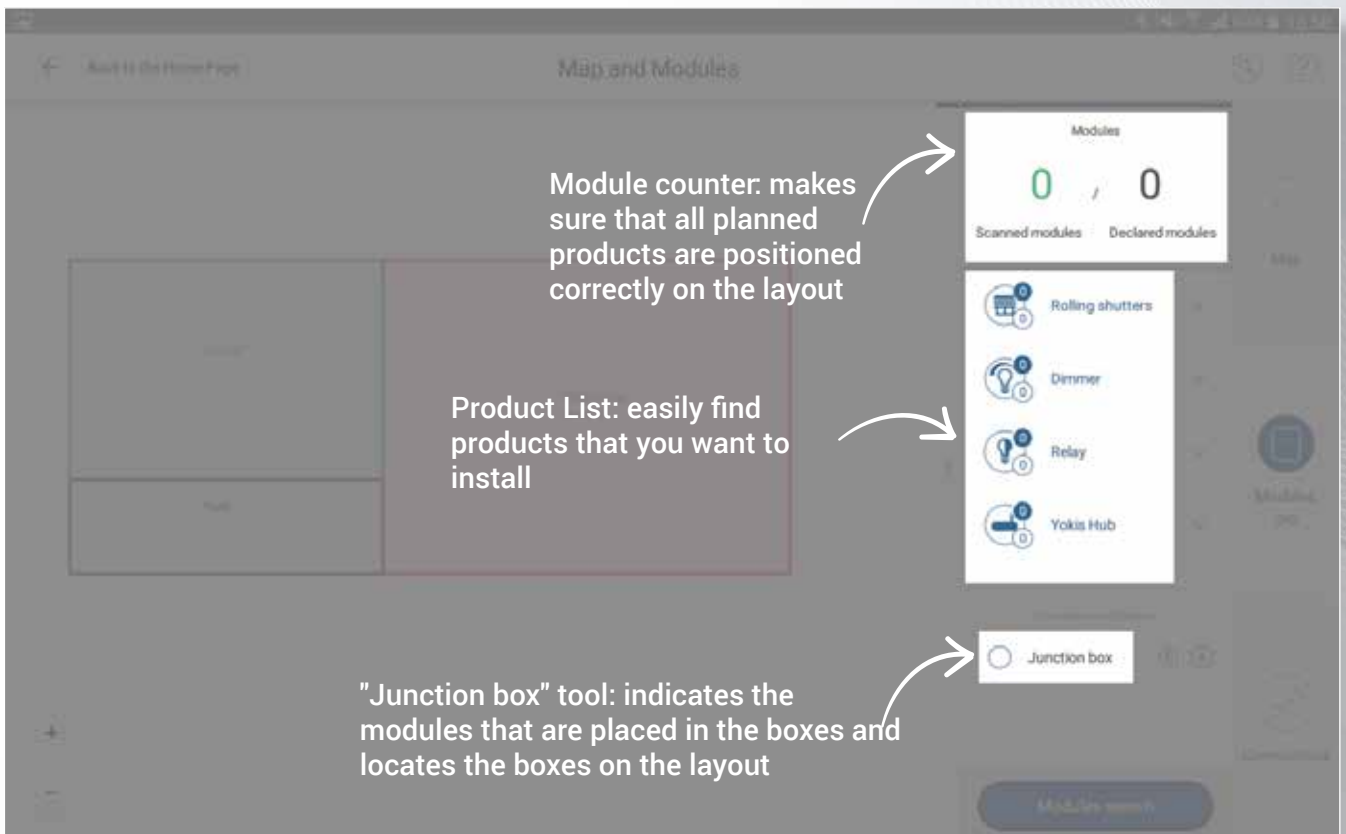

The system's radio modules

Place the modules on the layout / Preparation on site

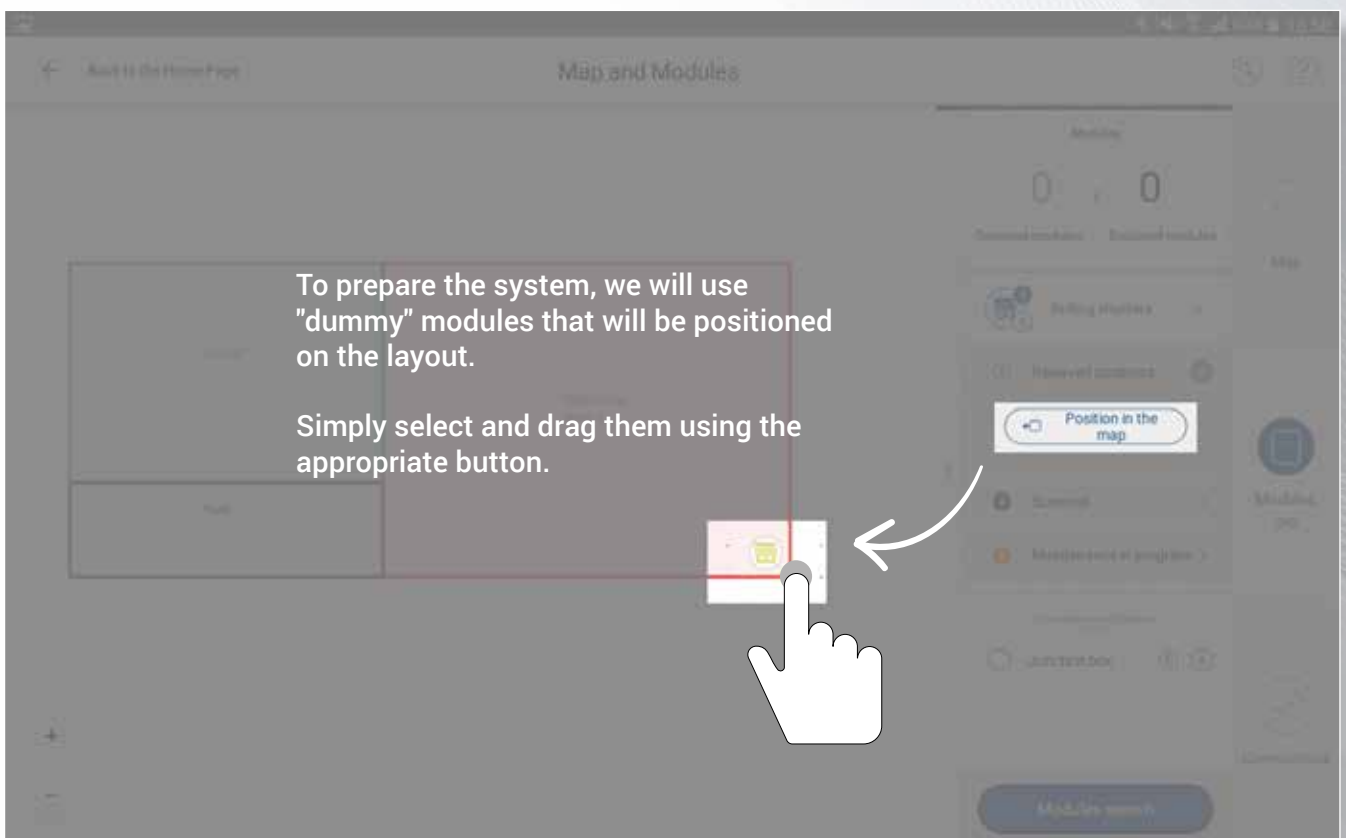
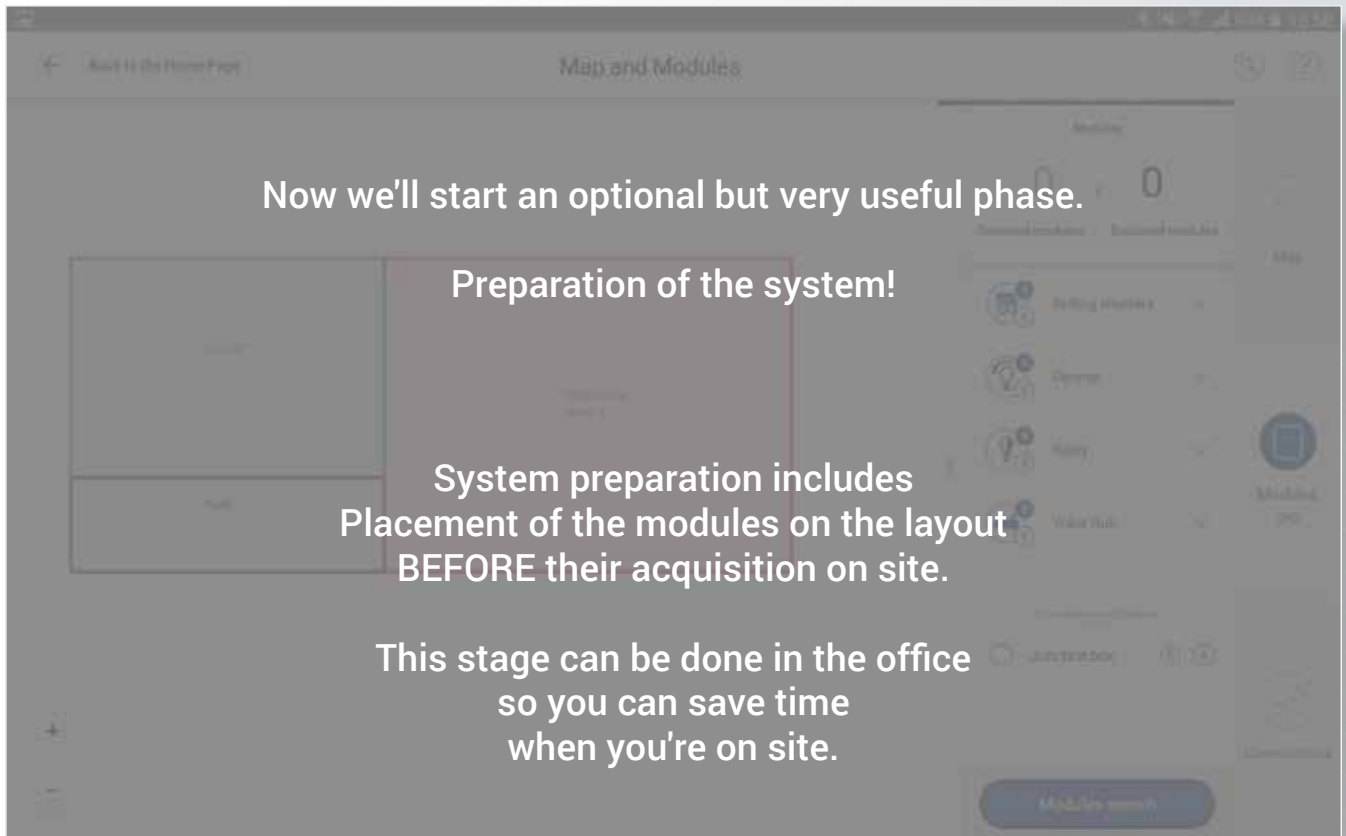

As with the rooms, this phase is very important because the correct functioning of scenarios depends on it.

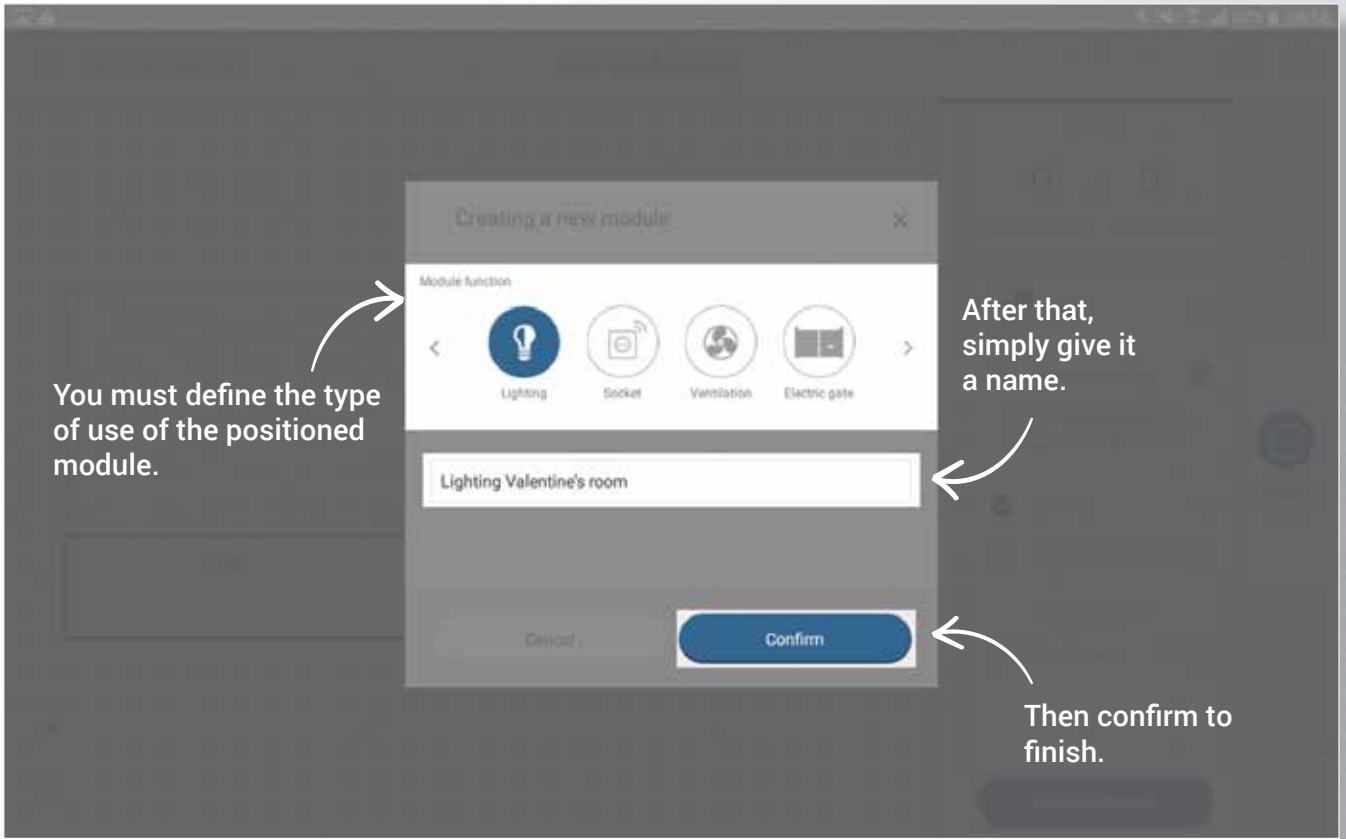

You must define the type of use of the positioned module.

After that, simply give it a name.

Then confirm to finish.

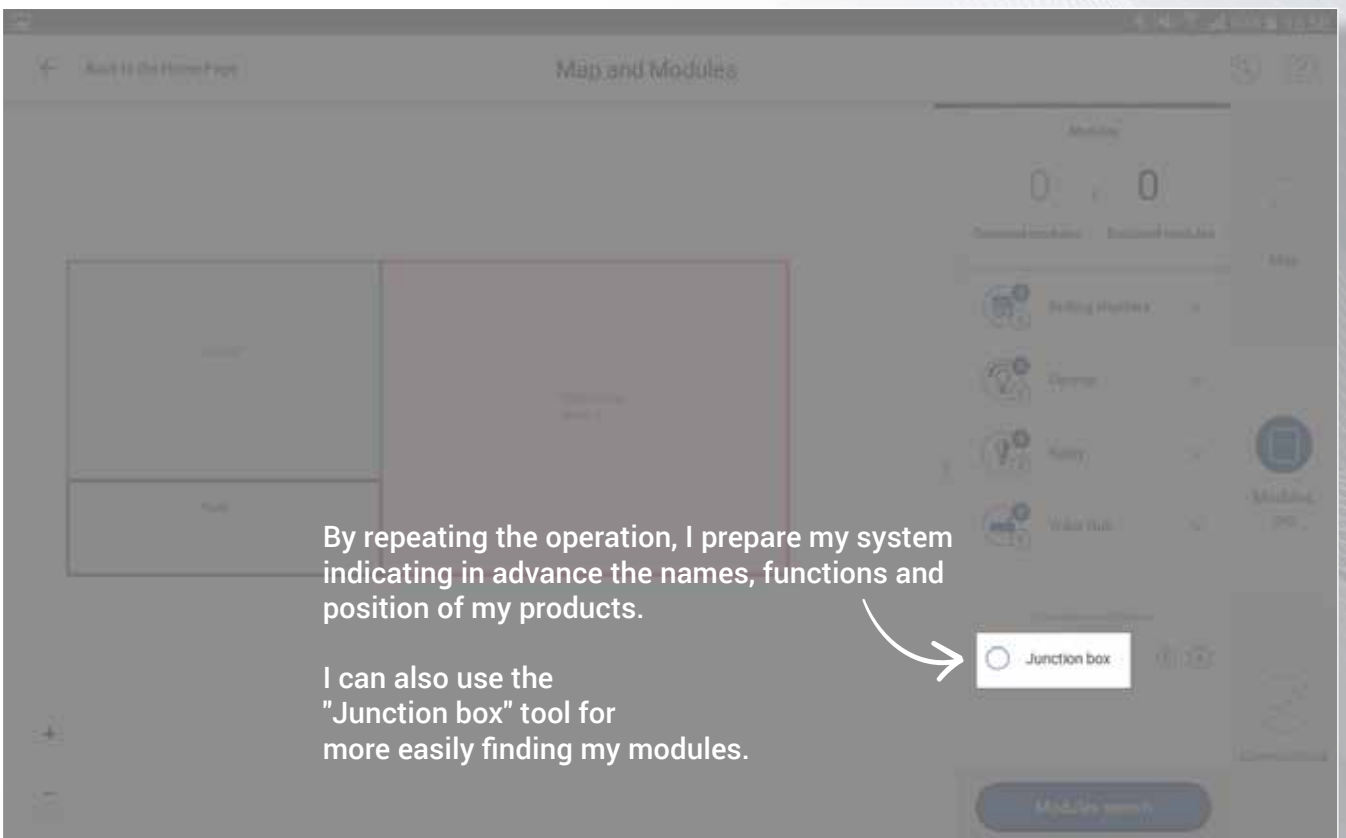

By repeating the operation, I prepare my system indicating in advance the names, functions and position of my products.

I can also use the "Junction box" tool for more easily finding my modules.

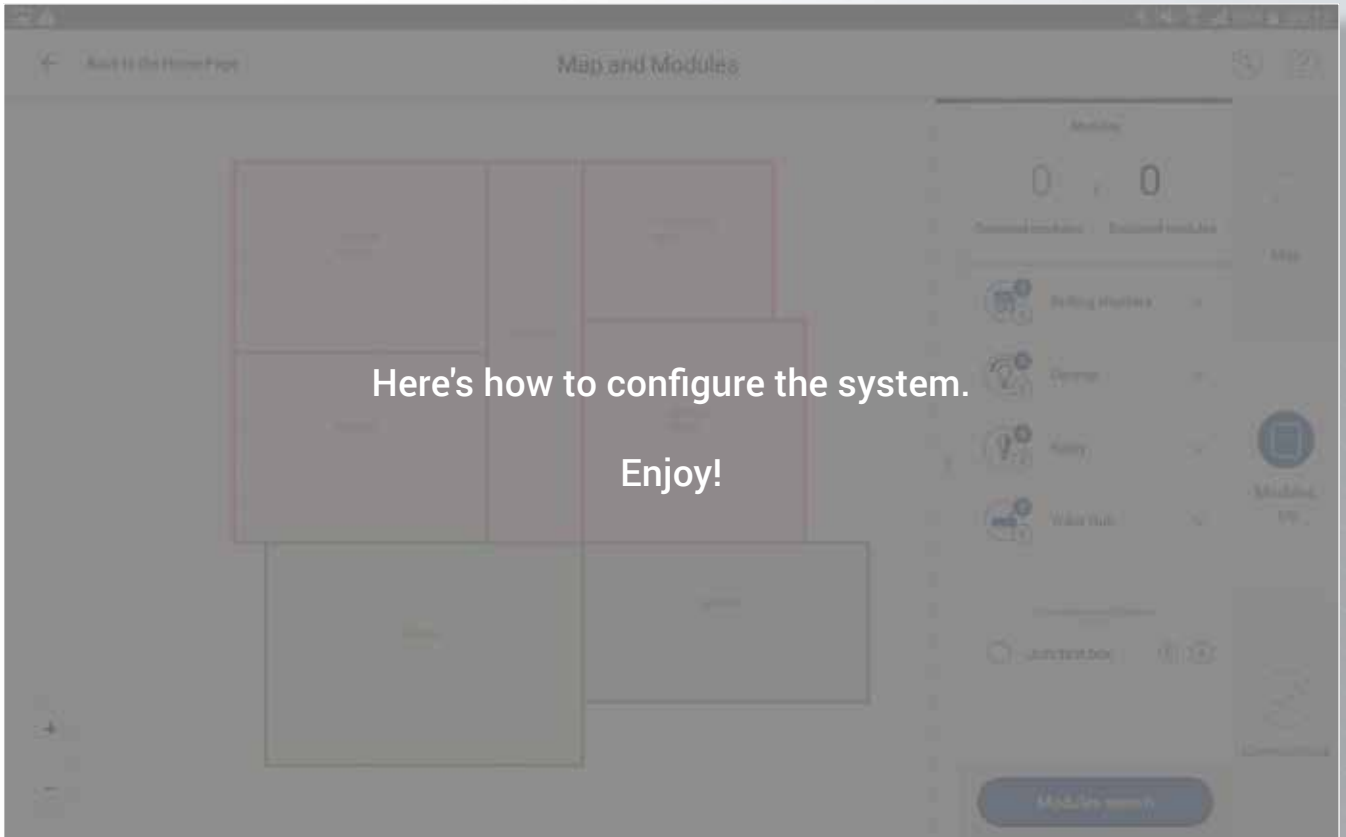

Acquisition of YOKIS radio modules

How to acquire the modules / the Yokis Hub automatically

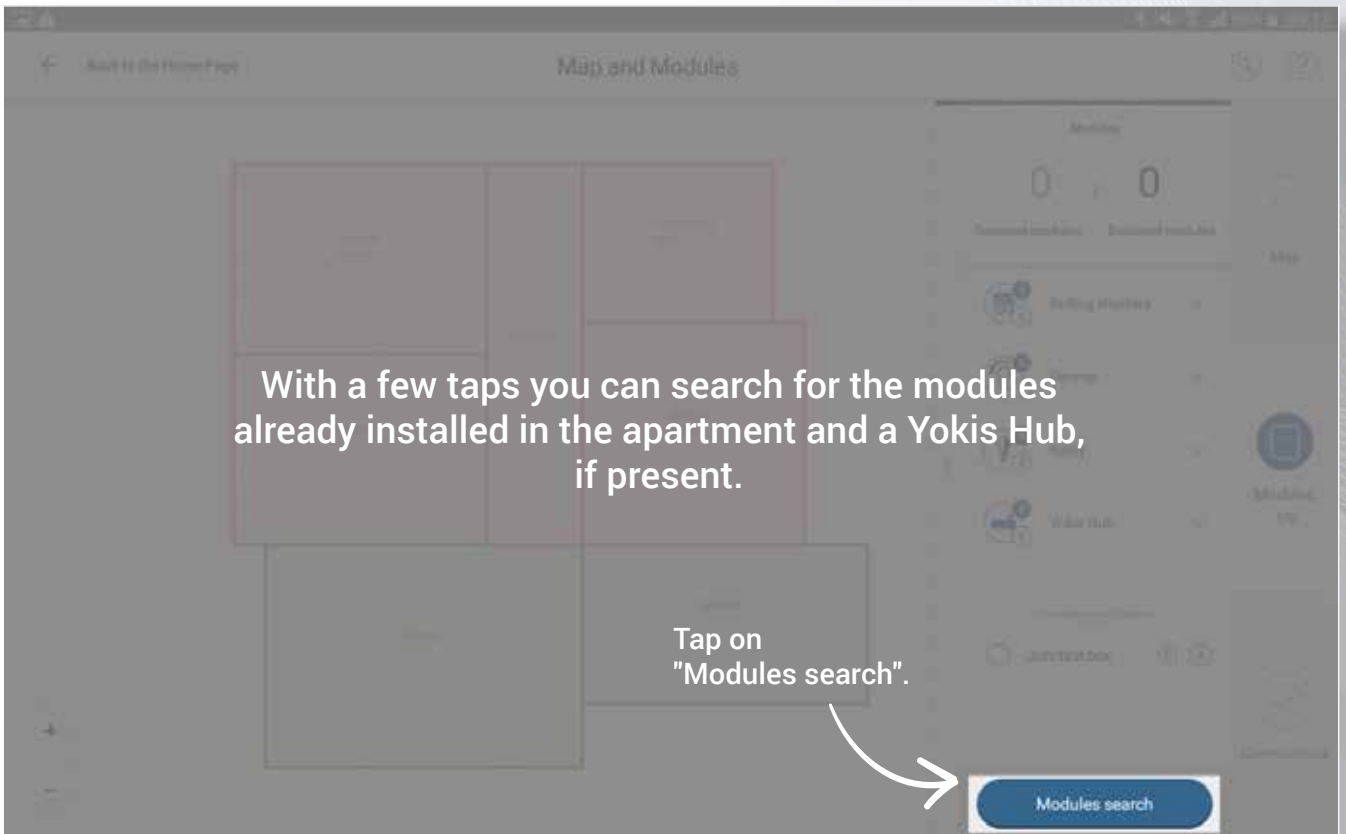

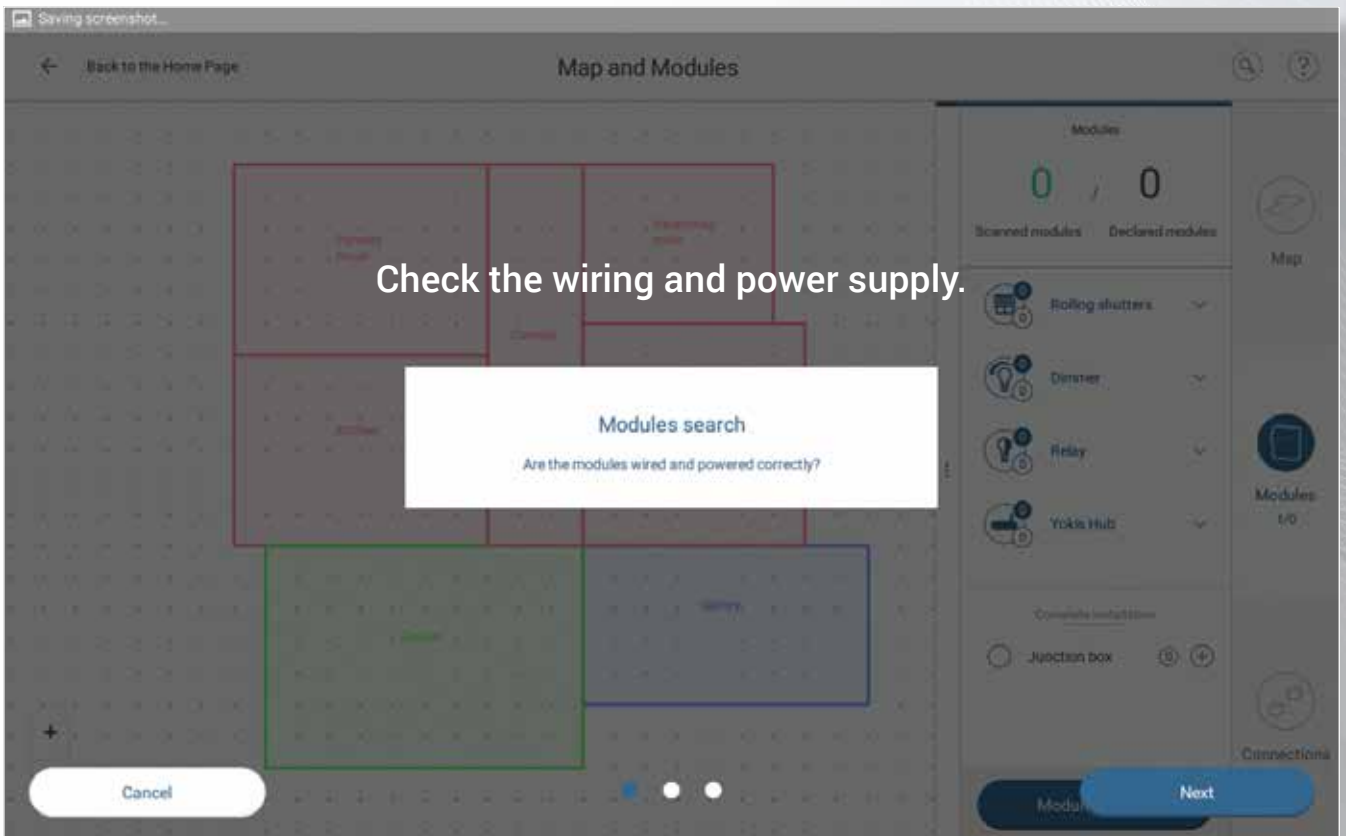
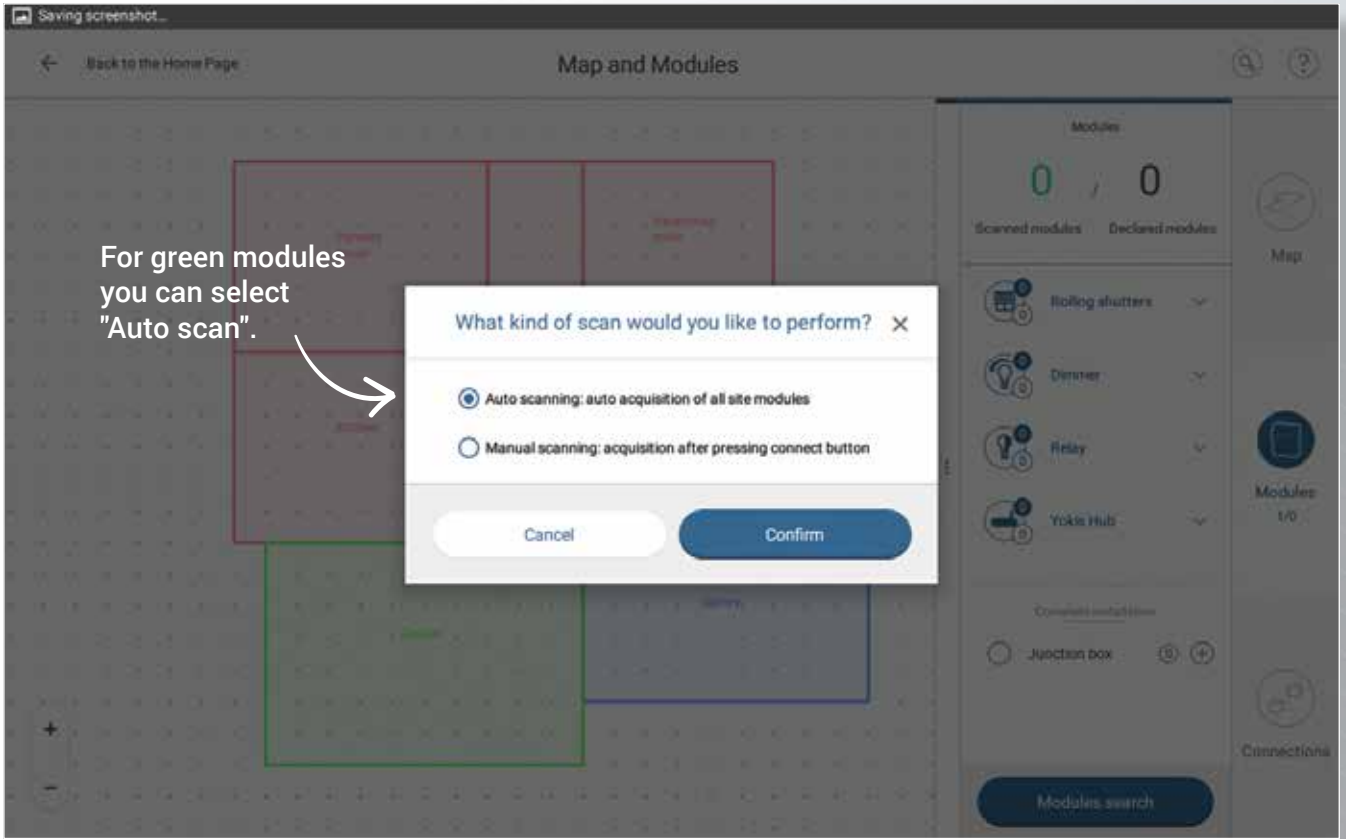

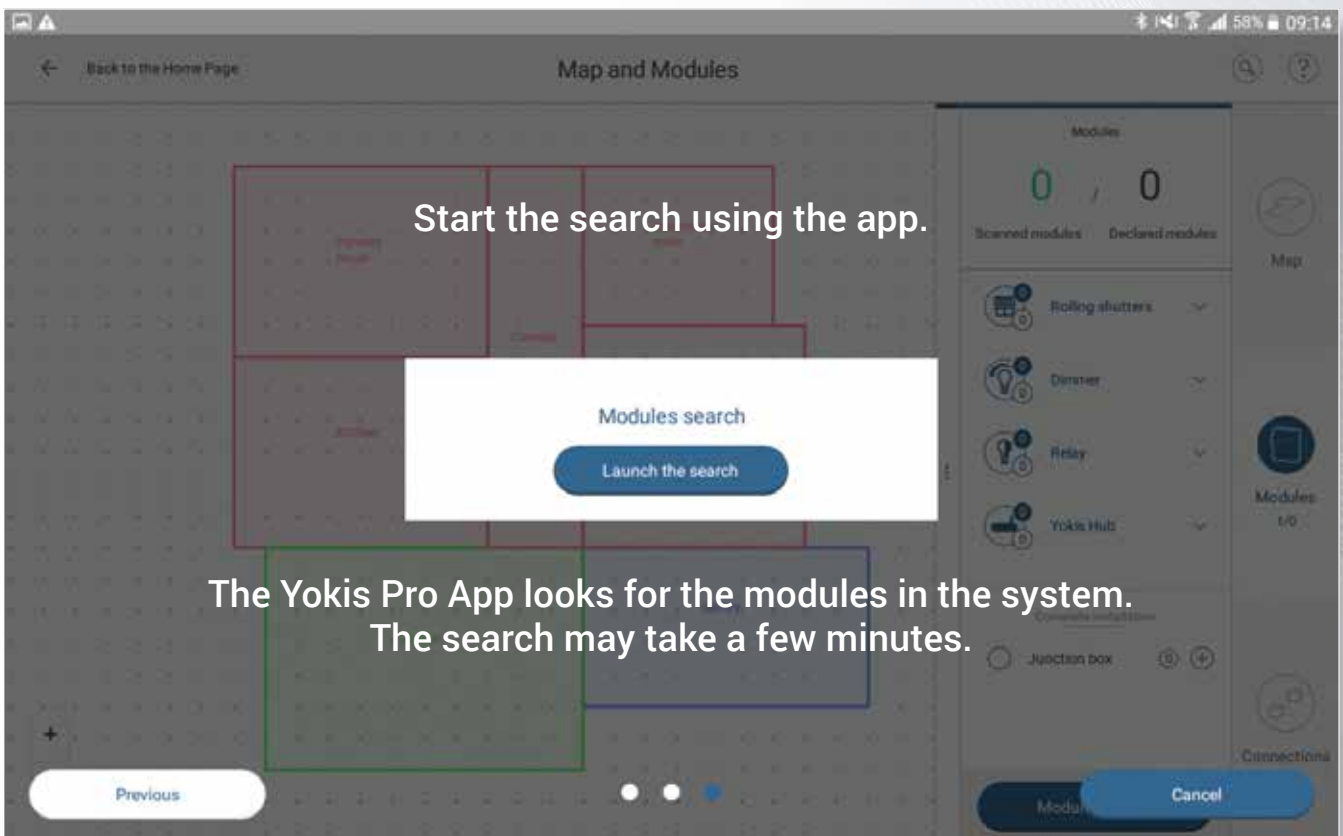
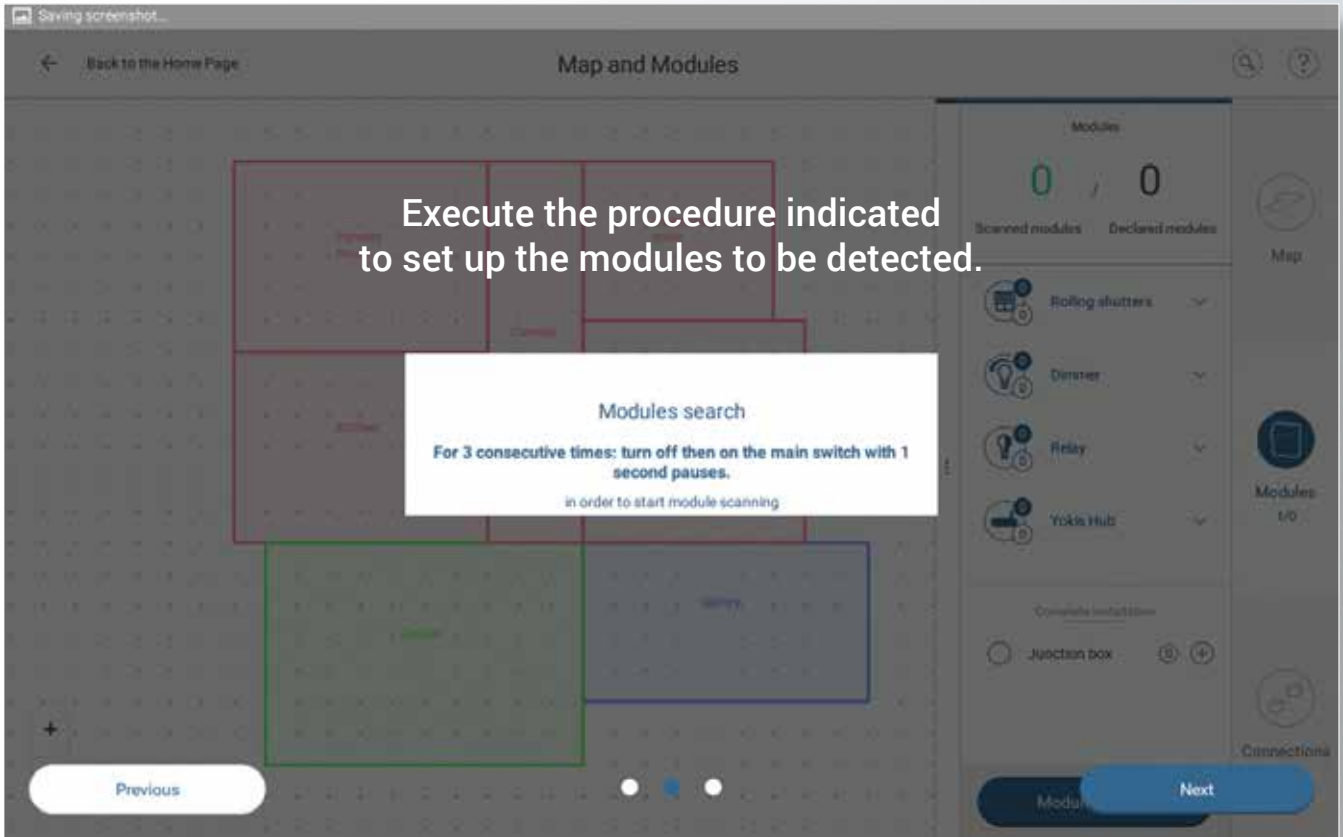

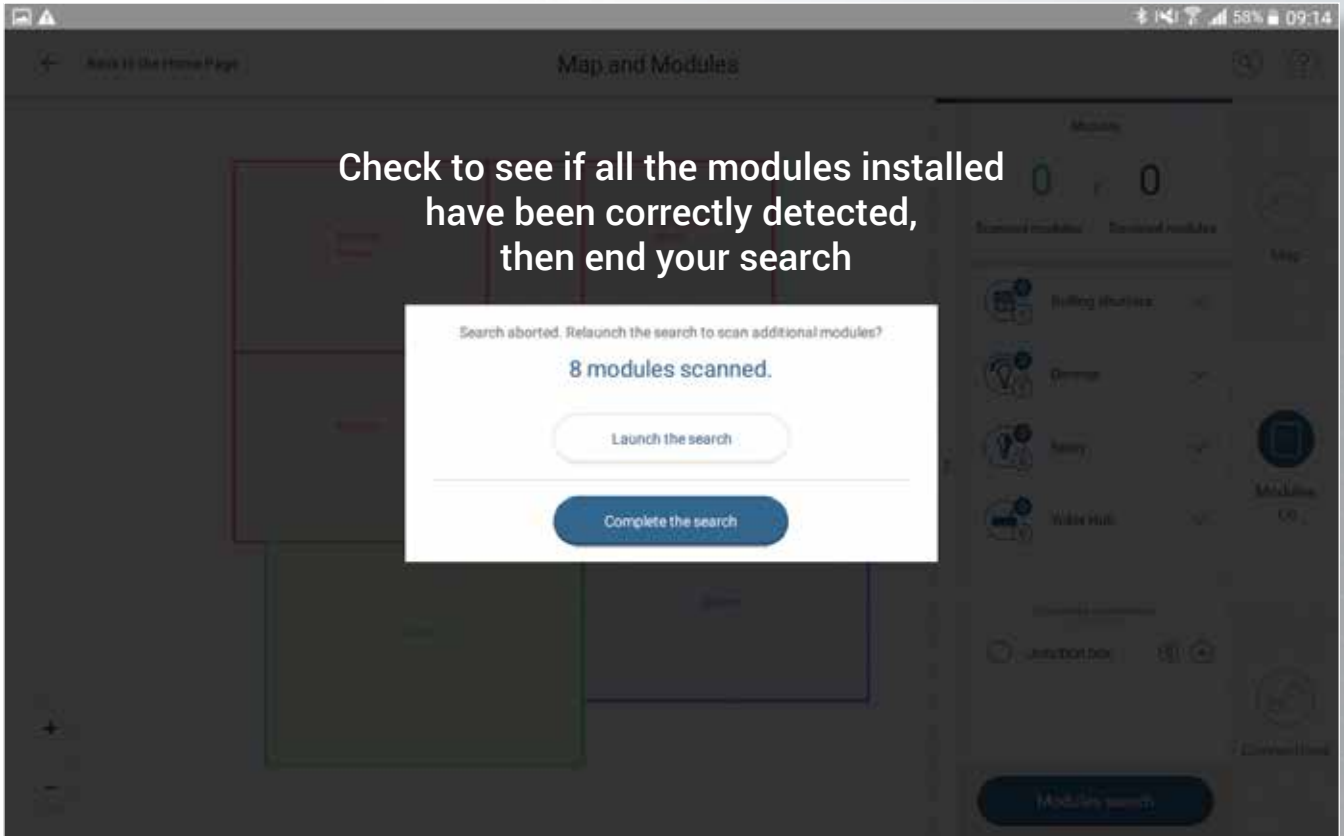

Acquisition of YOKIS radio modules

How to acquire the modules / the Yokis Hub manually

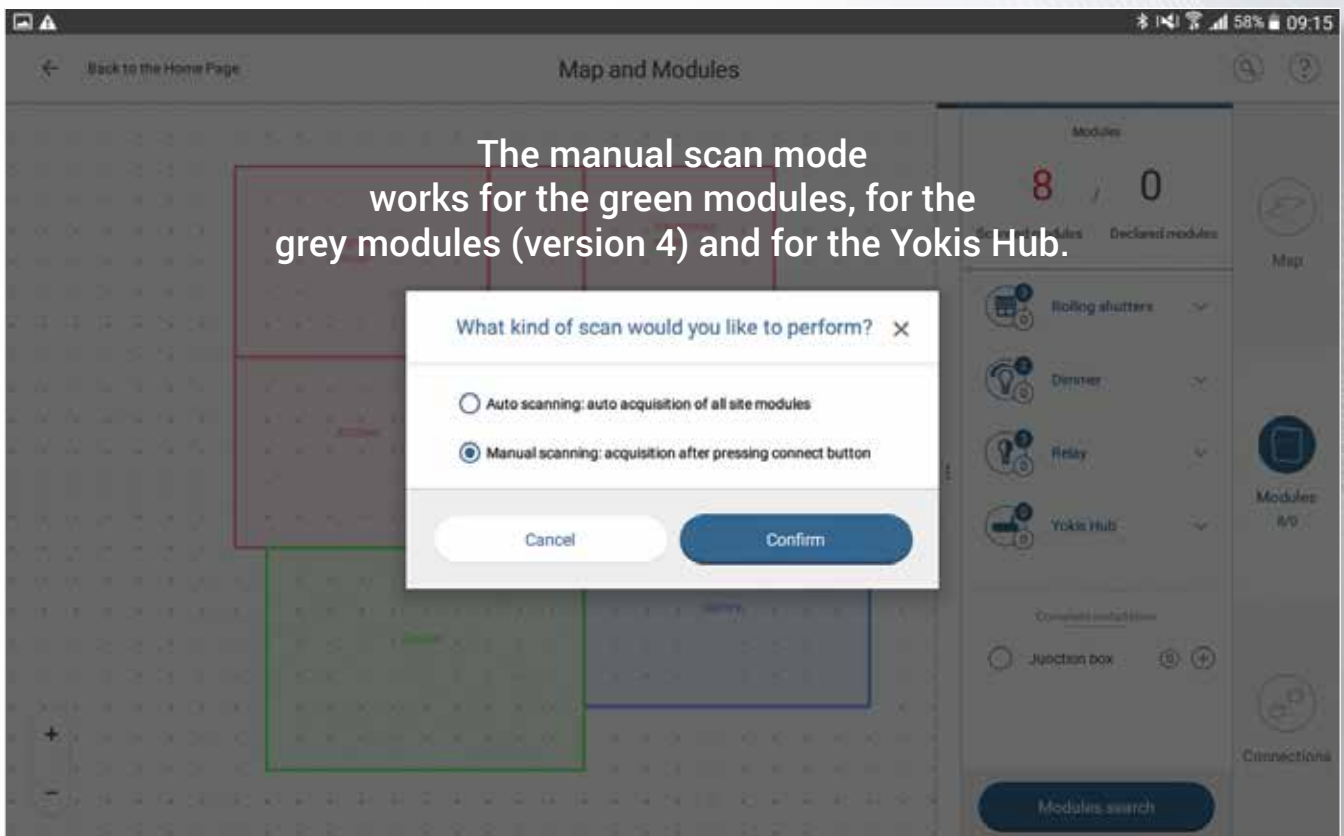

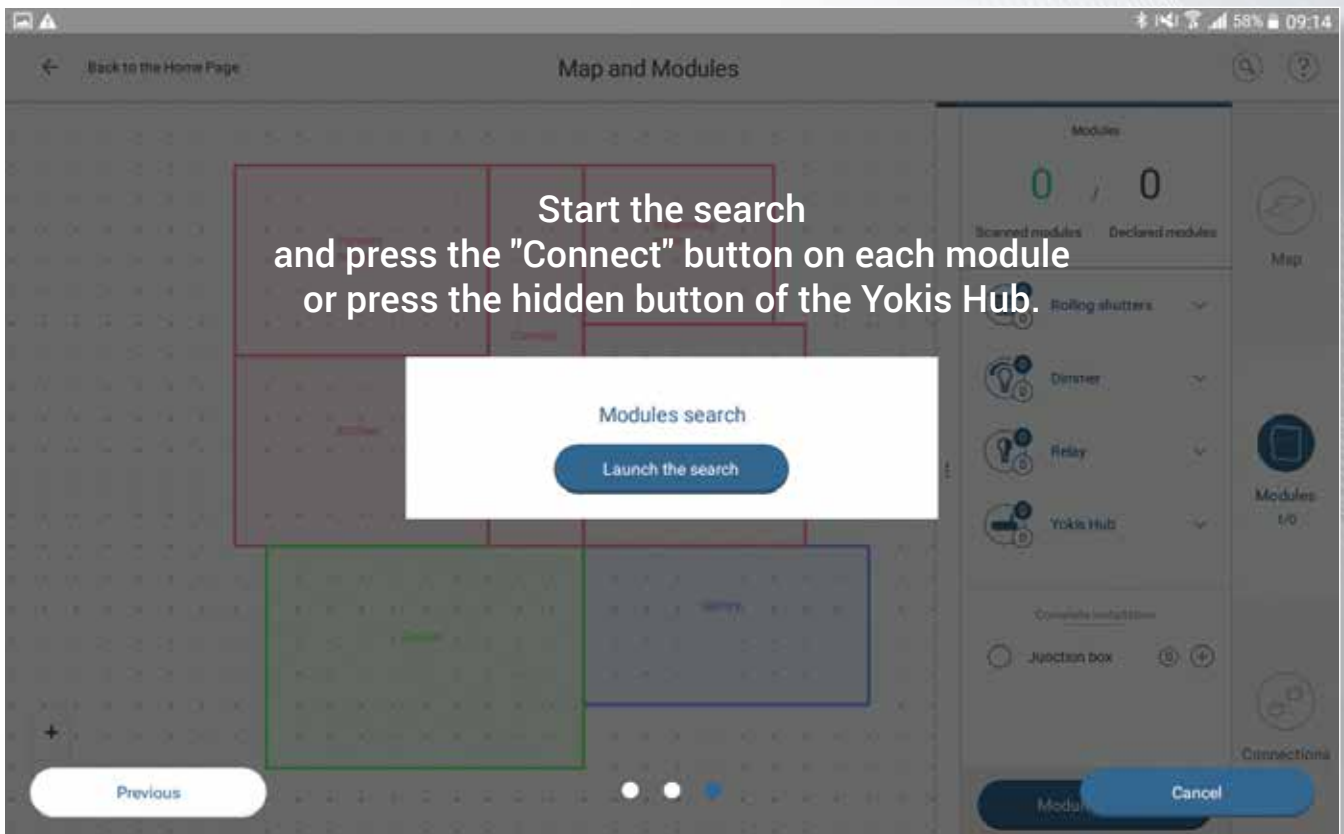
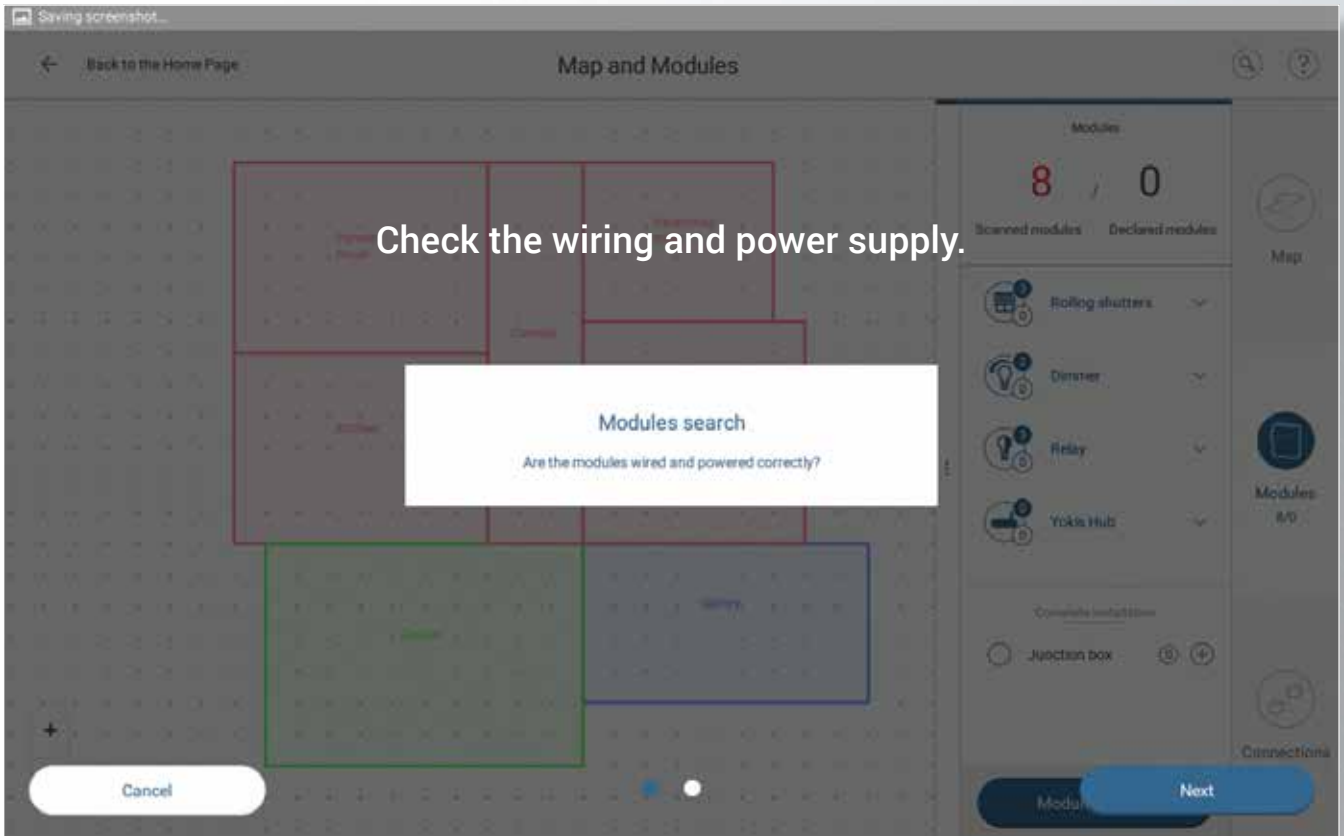

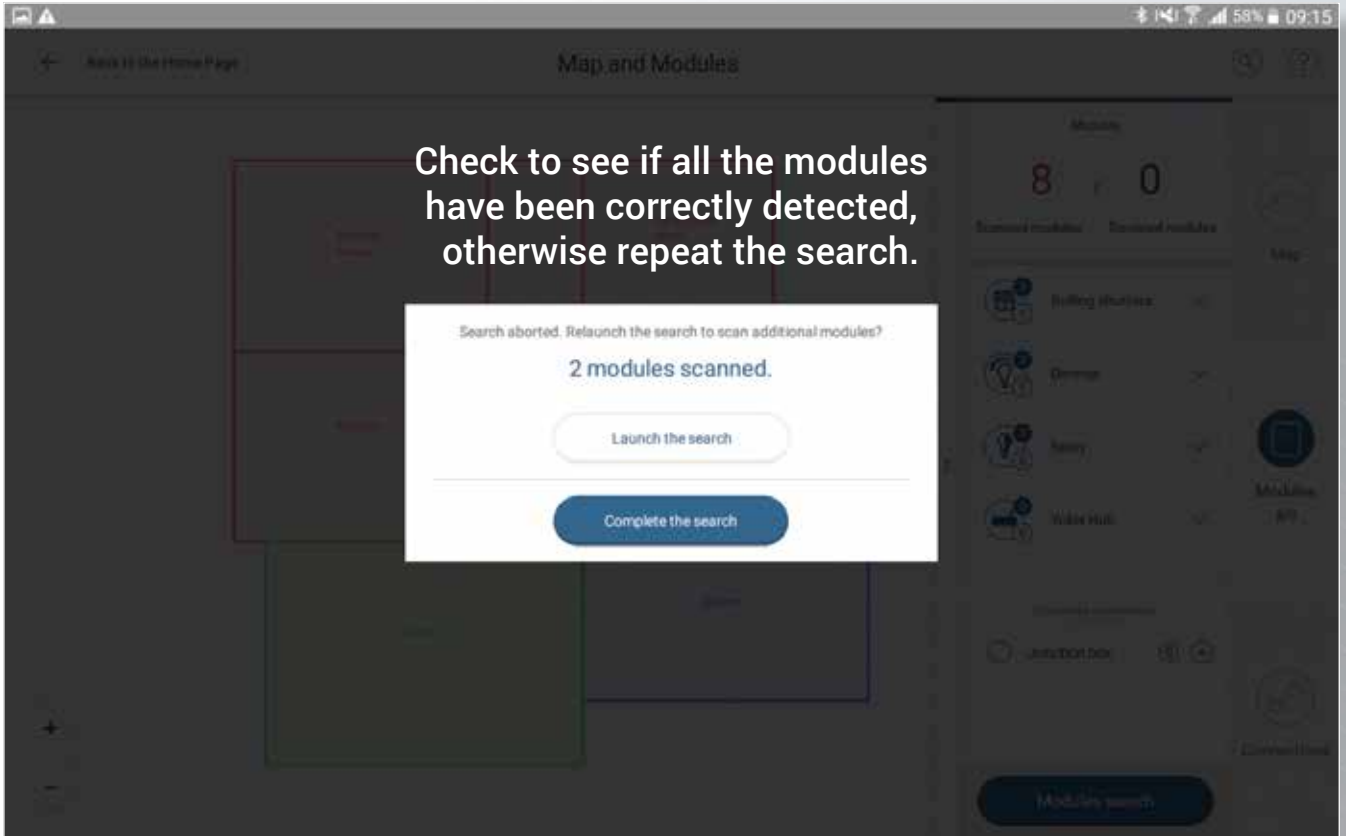

Acquisition of YOKIS radio modules

Place the acquired modules on the layout

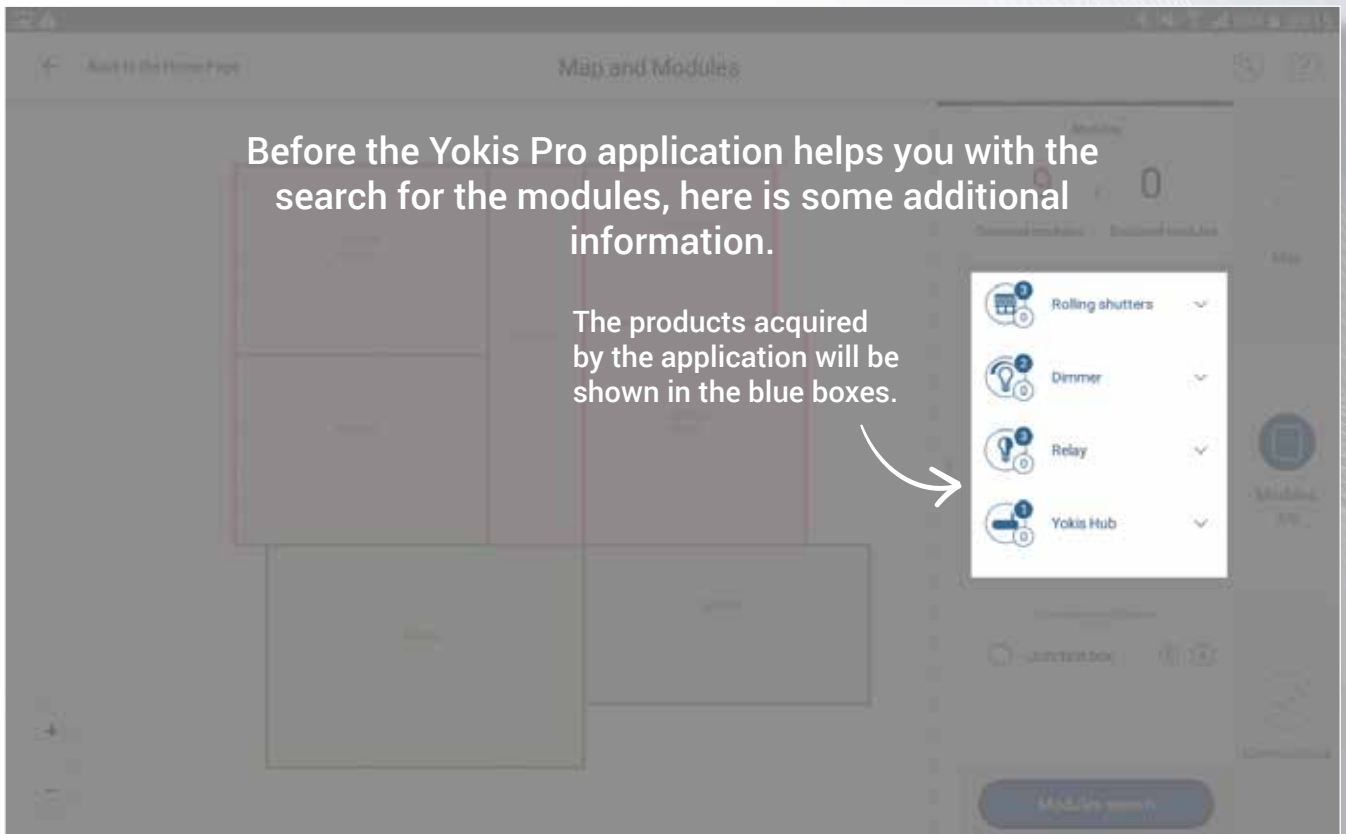

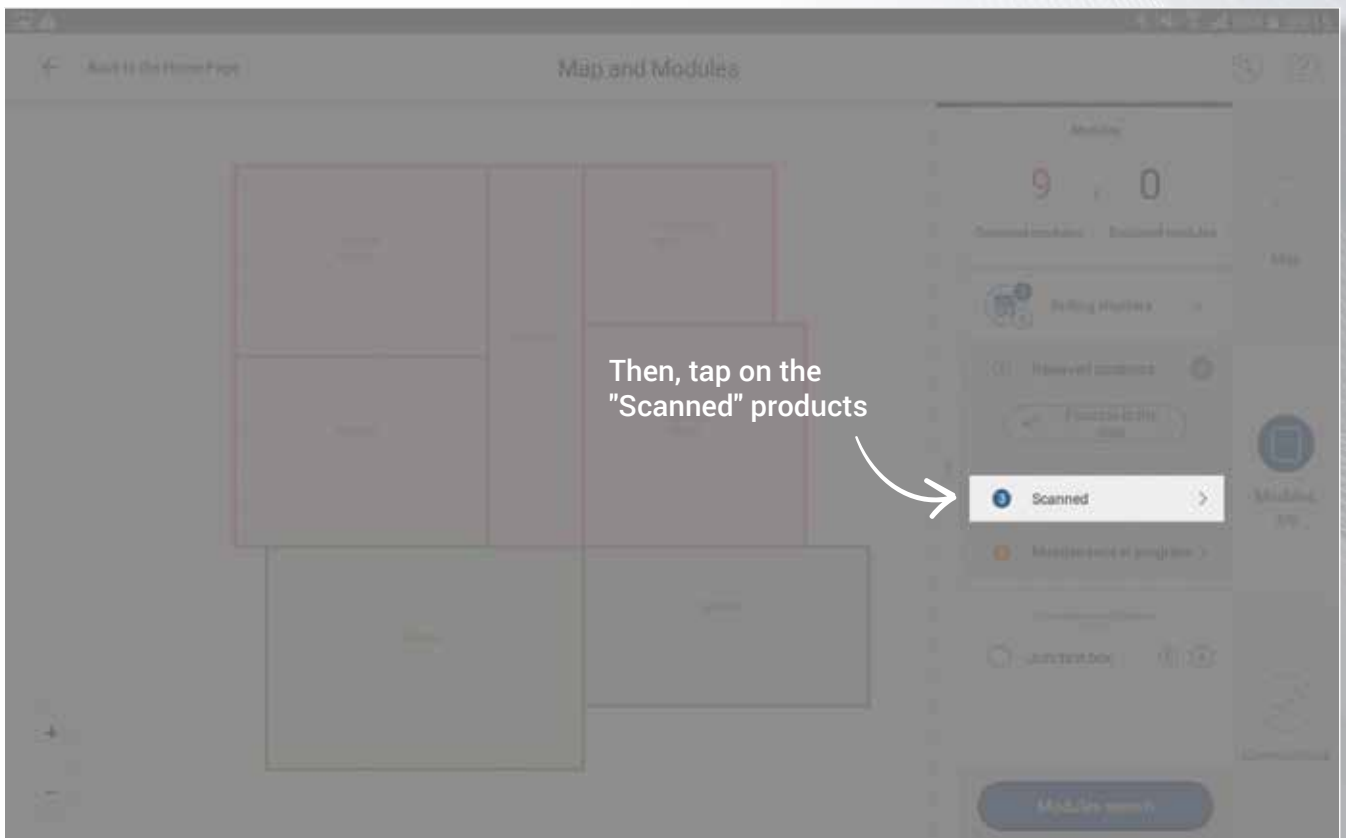
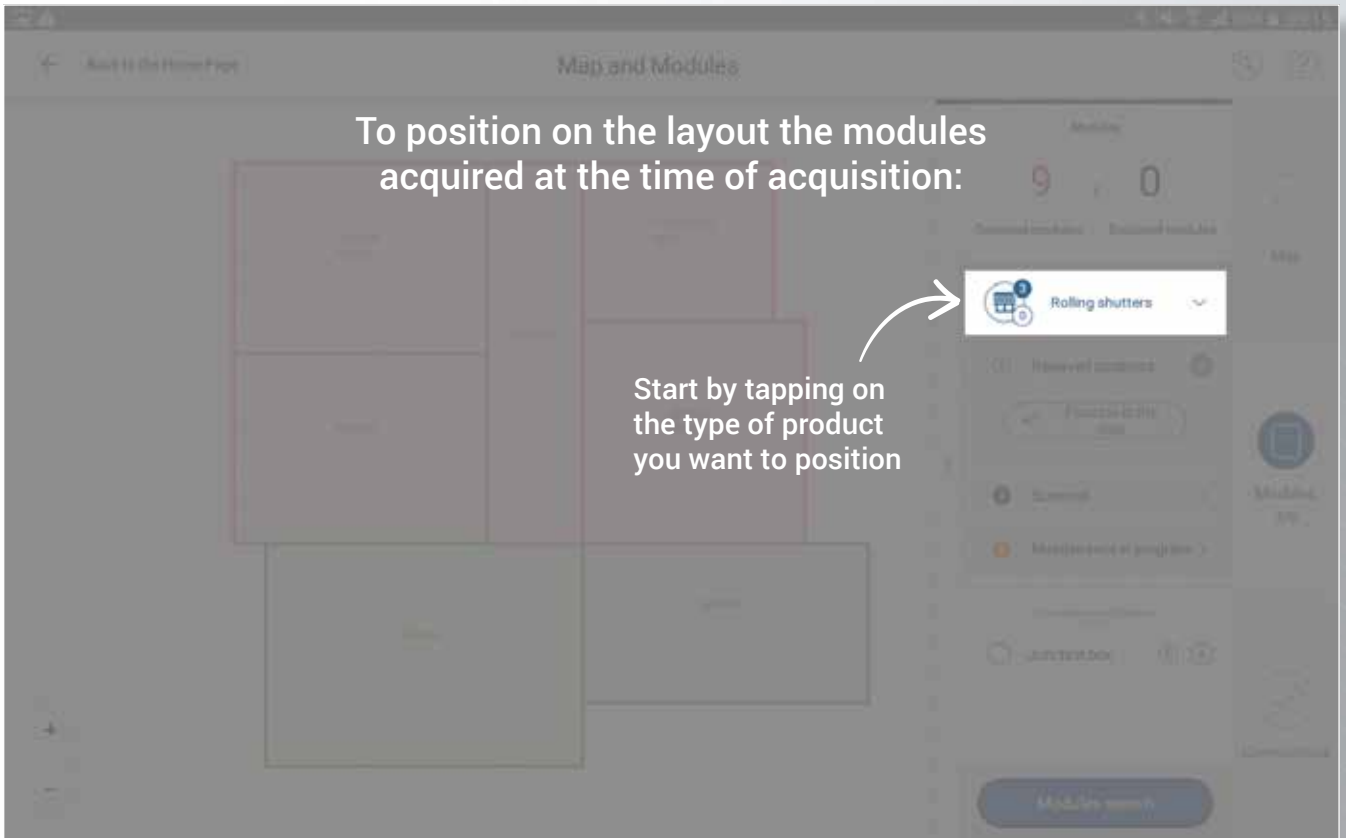

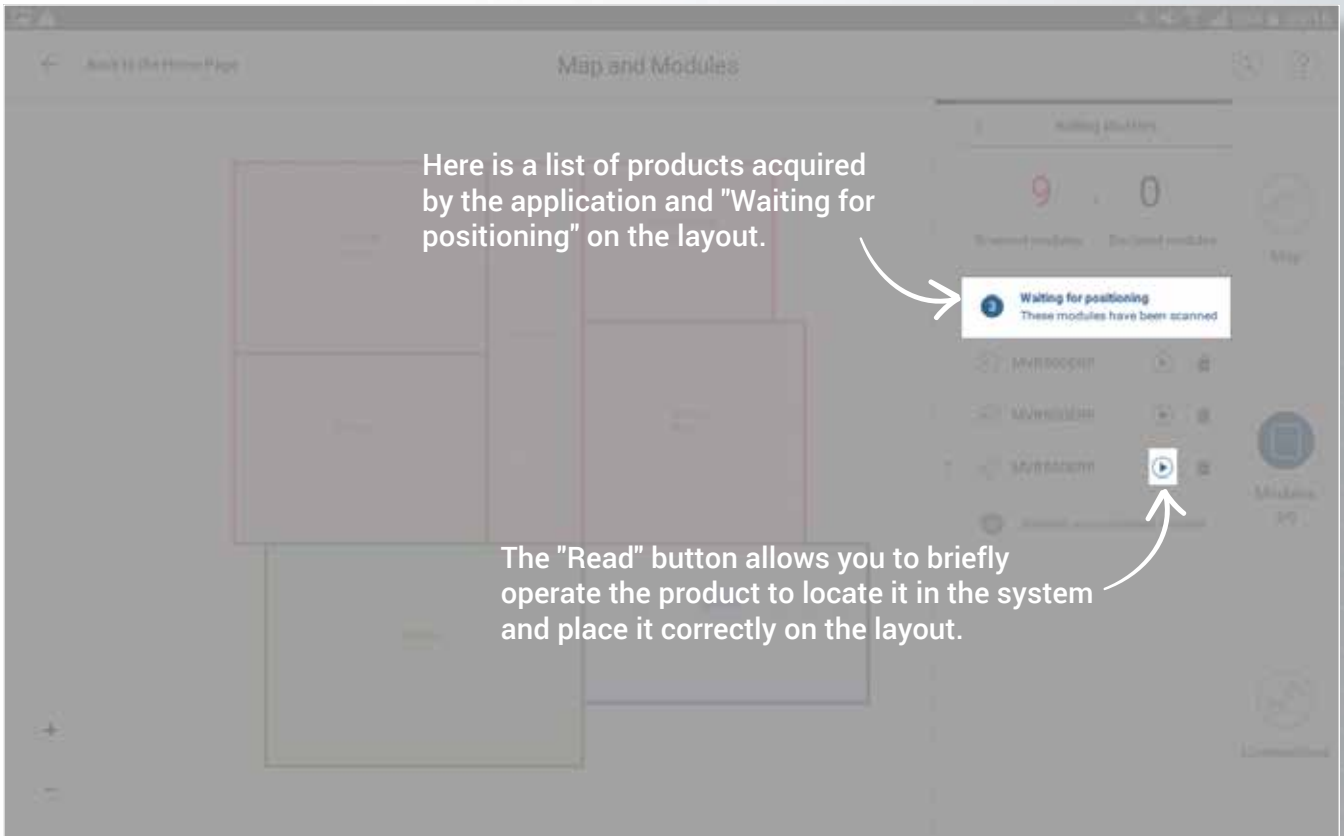

NOTE: When you press the "Read" button, the module may take a few seconds to operate the connected device. Don't tap on it again!

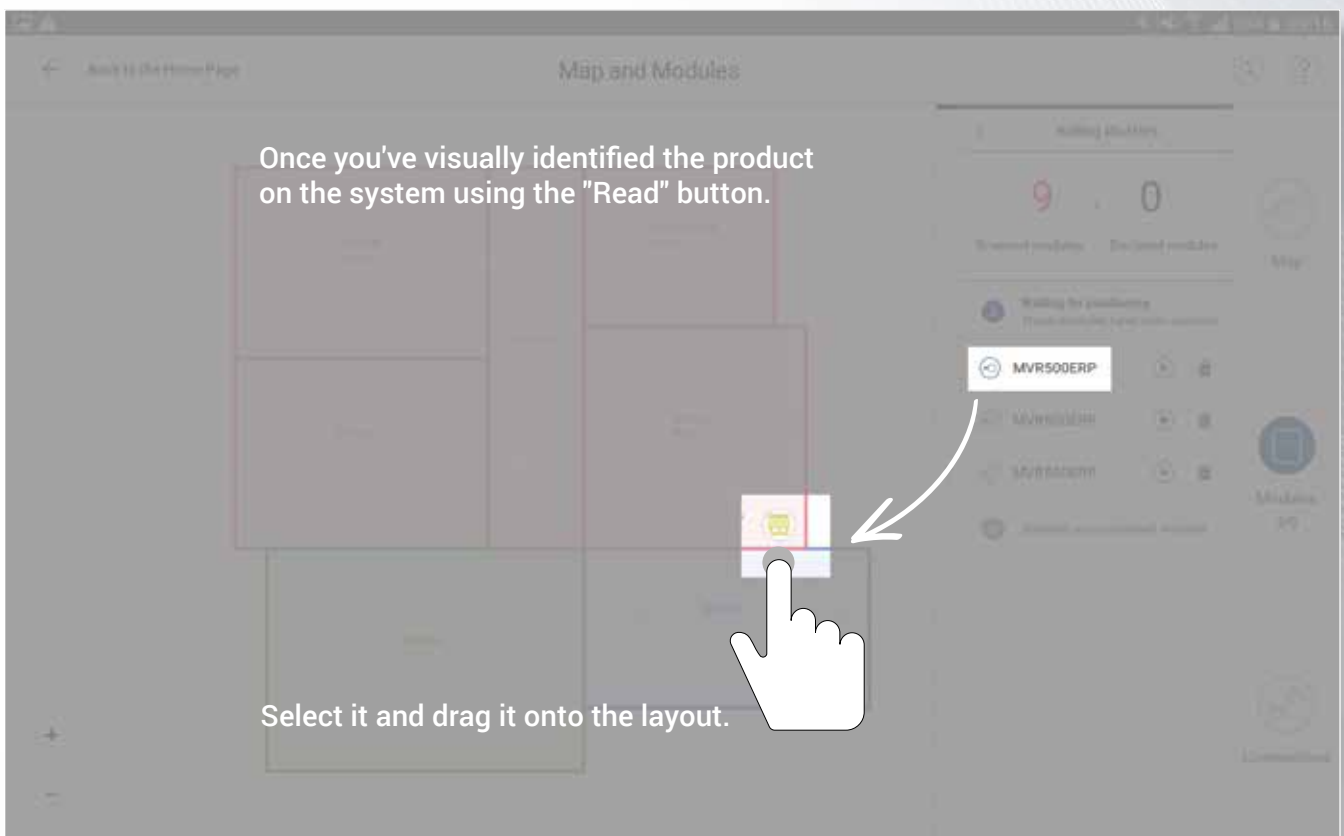

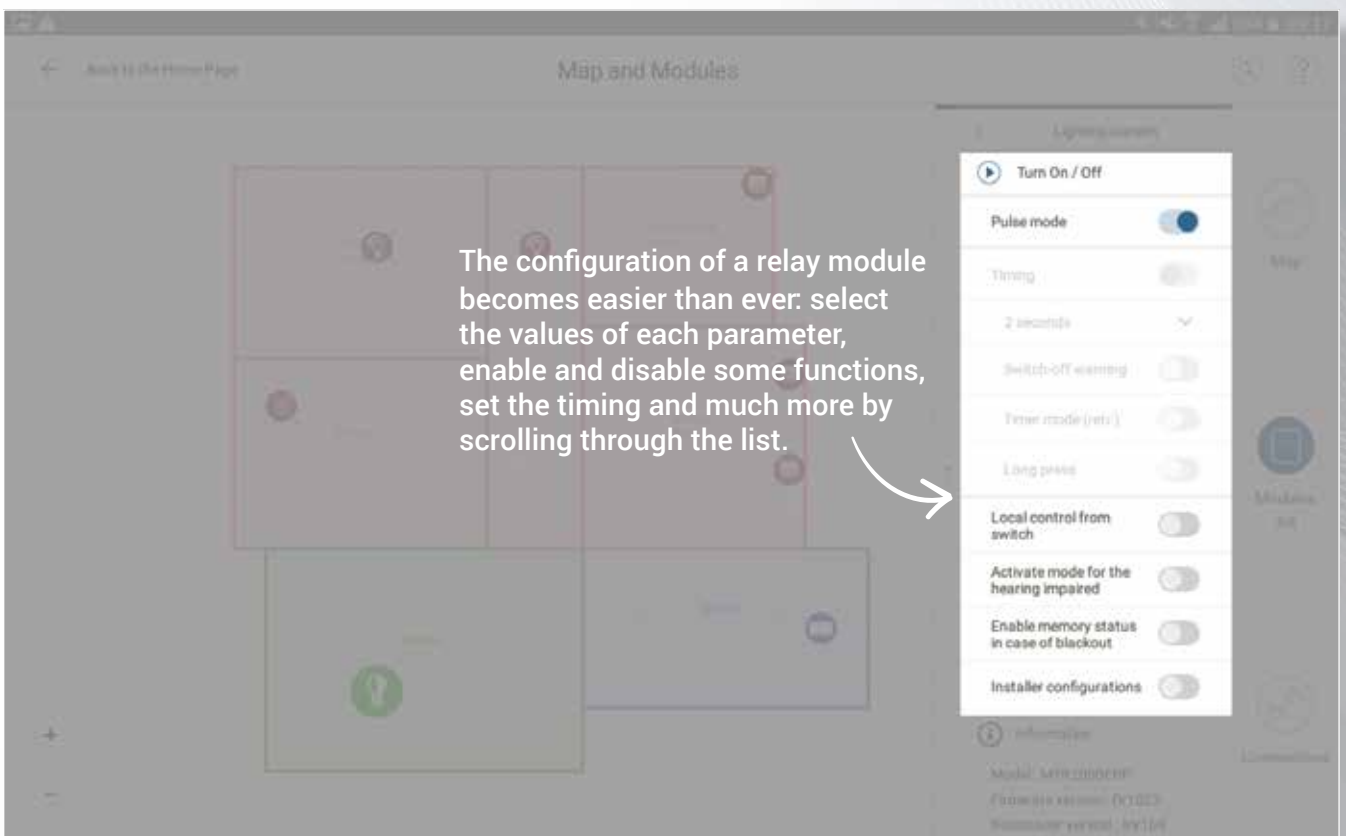
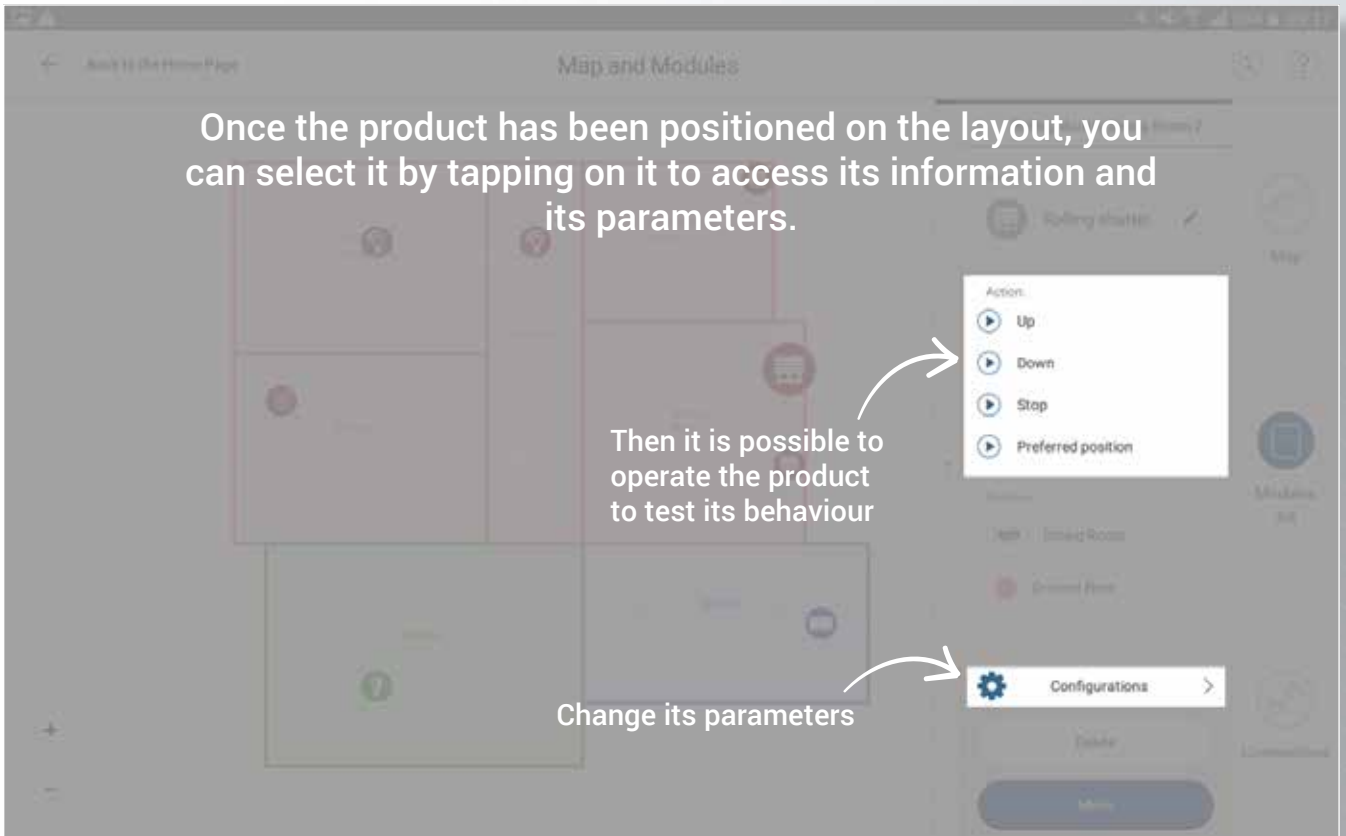

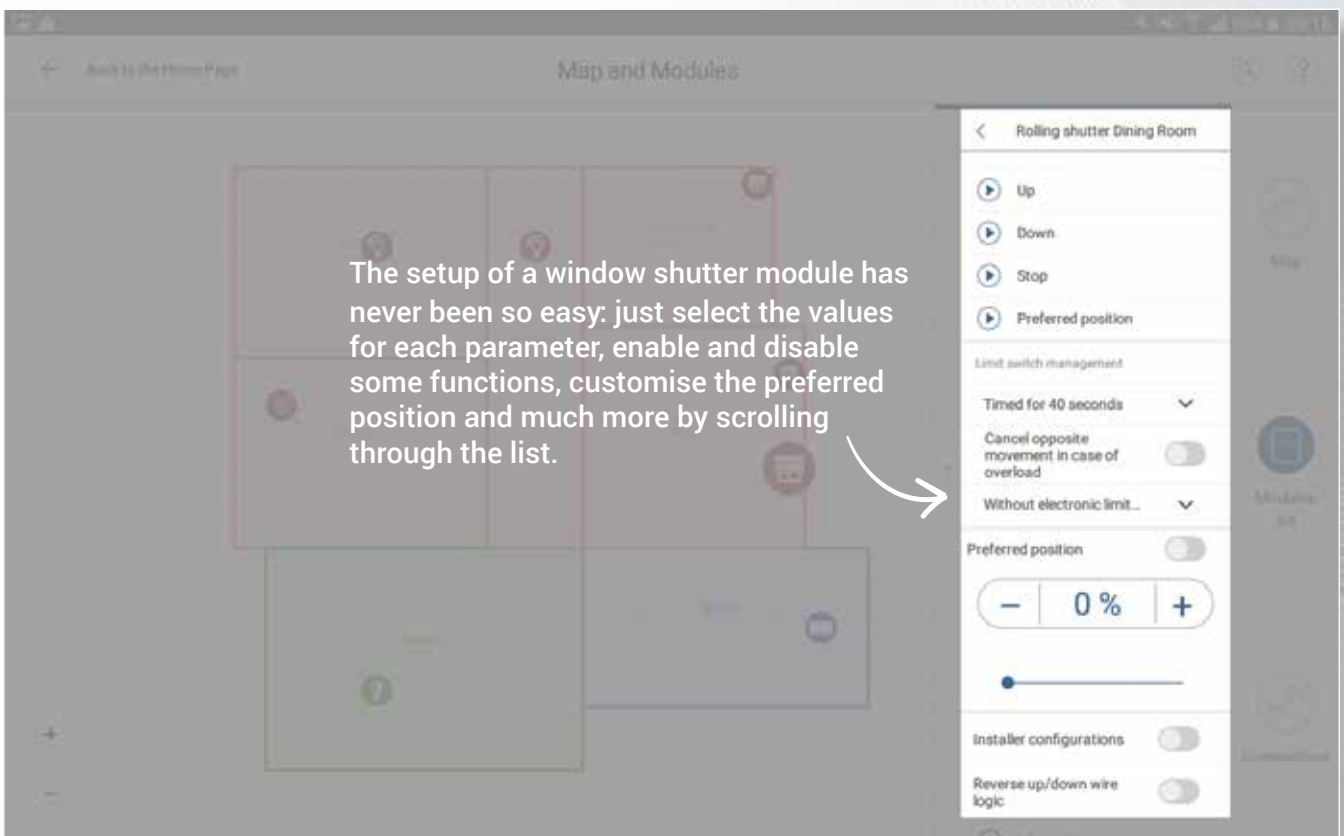
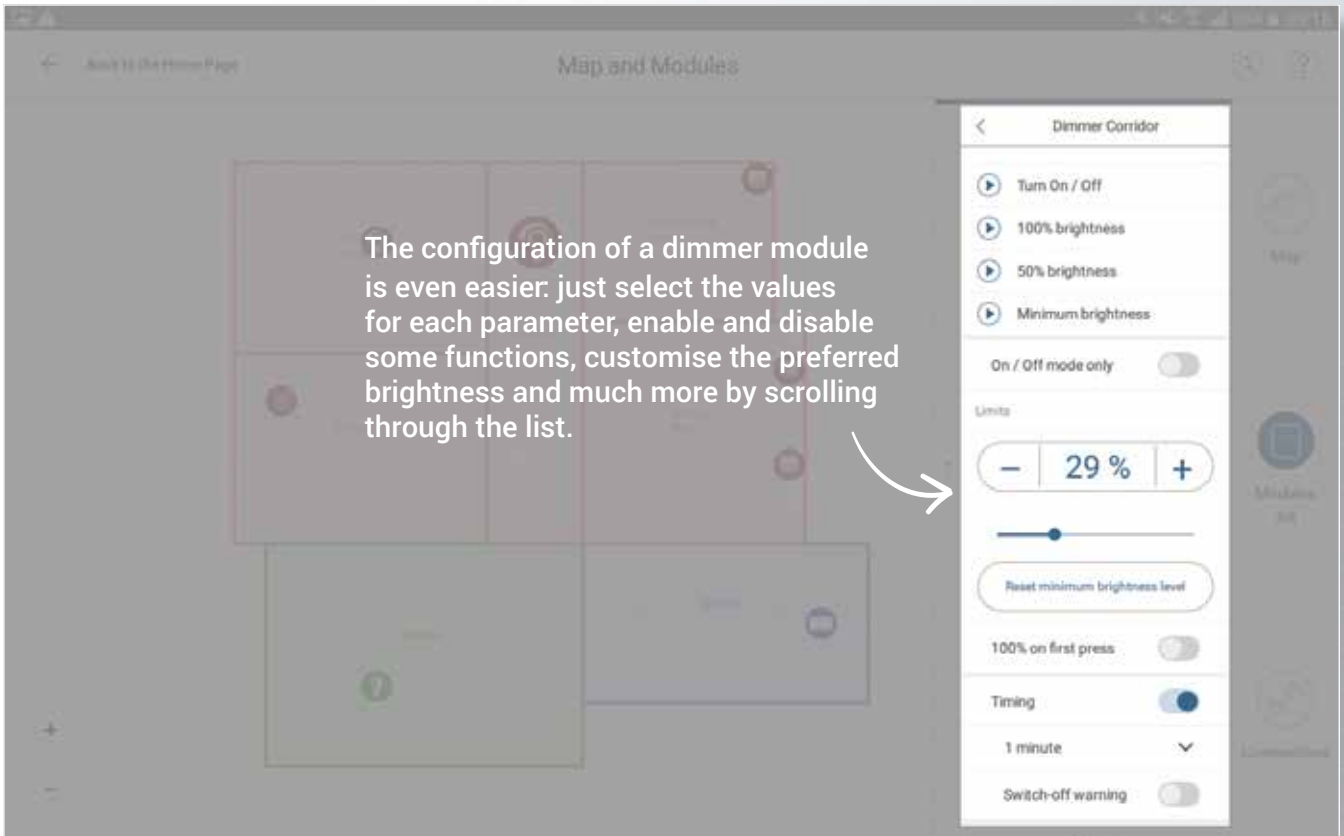

The modules have been located, positioned and configured?
 Now it's time to let them communicate by creating the Yokis Radio Bus

Creation of the Radio Bus

Connections between rooms

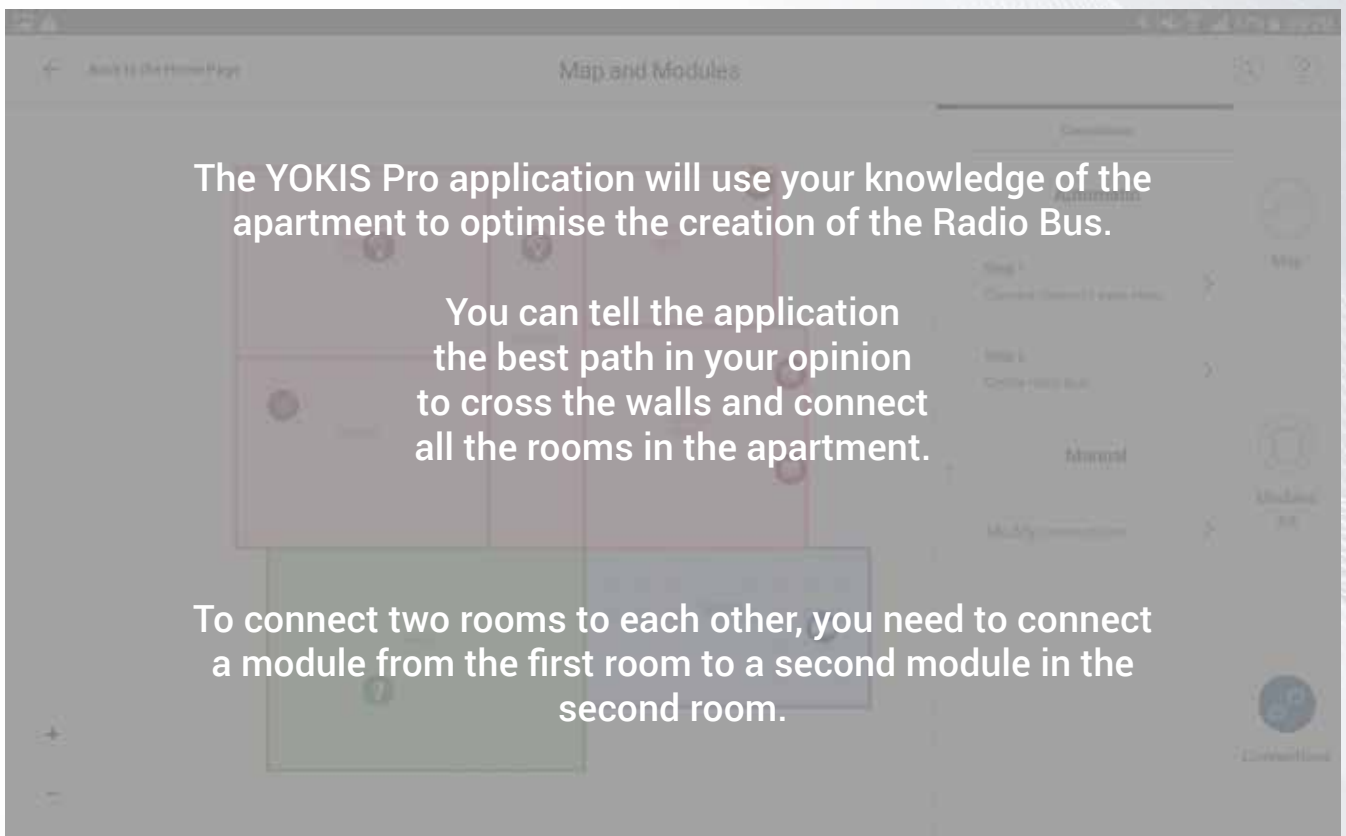
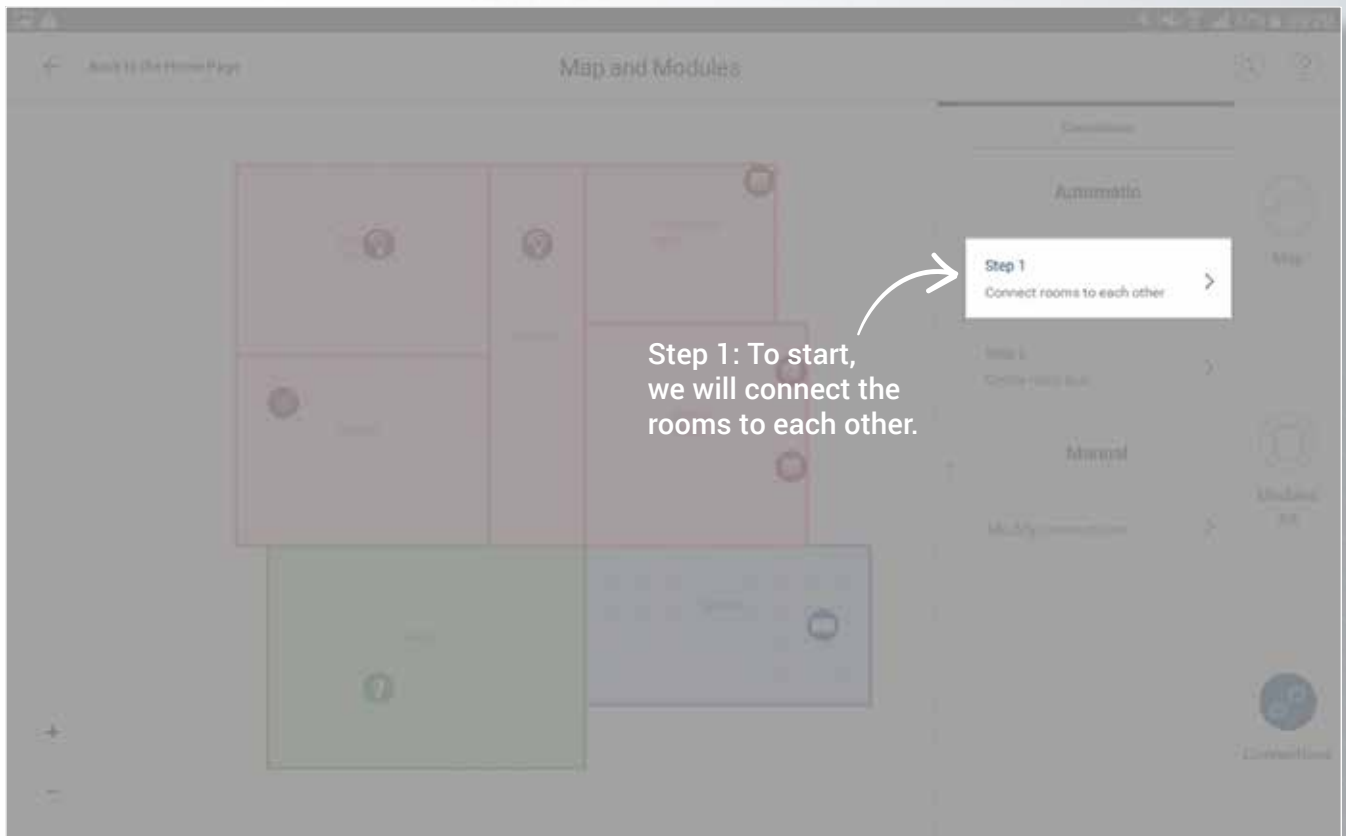

NOTE: In the event of an error, you can remove a link by re-selecting the same modules.

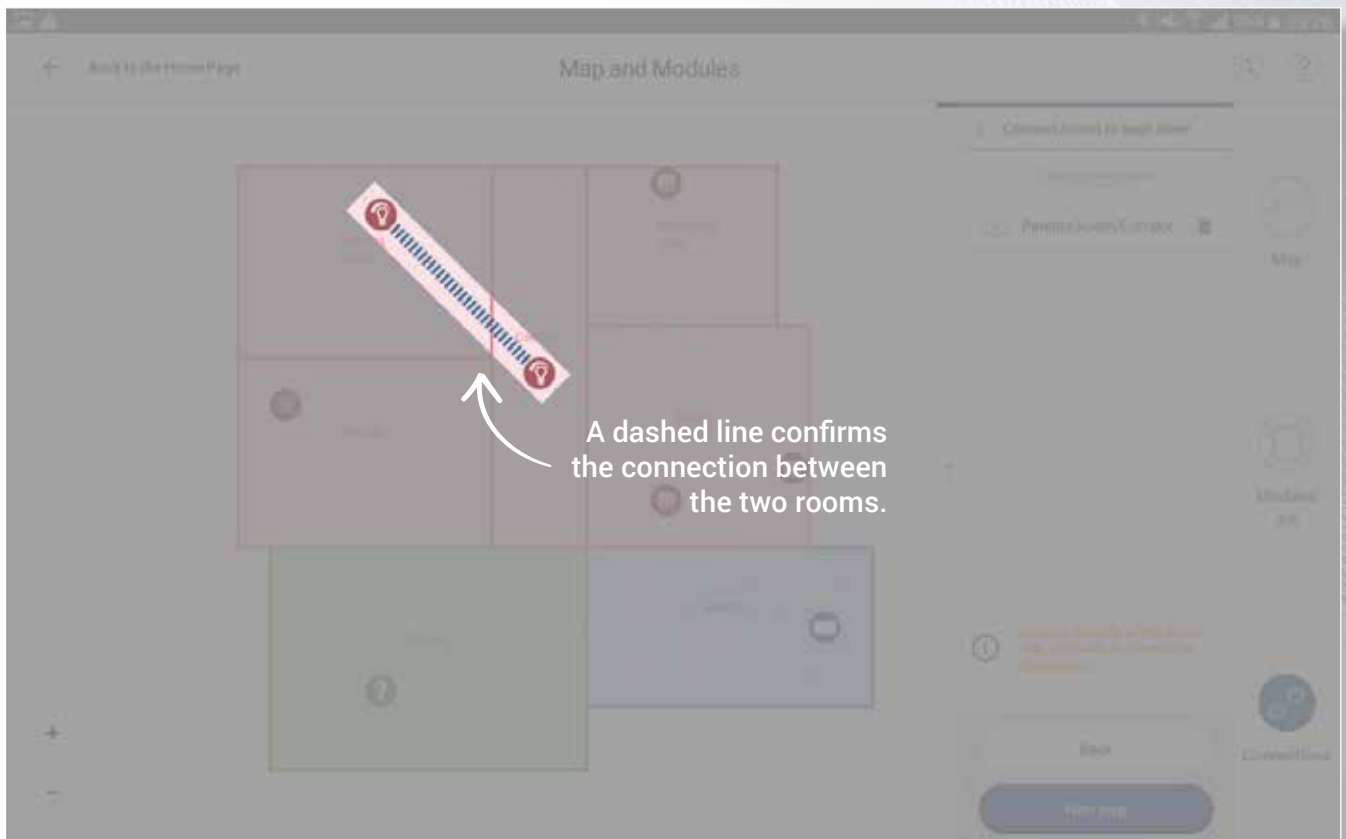
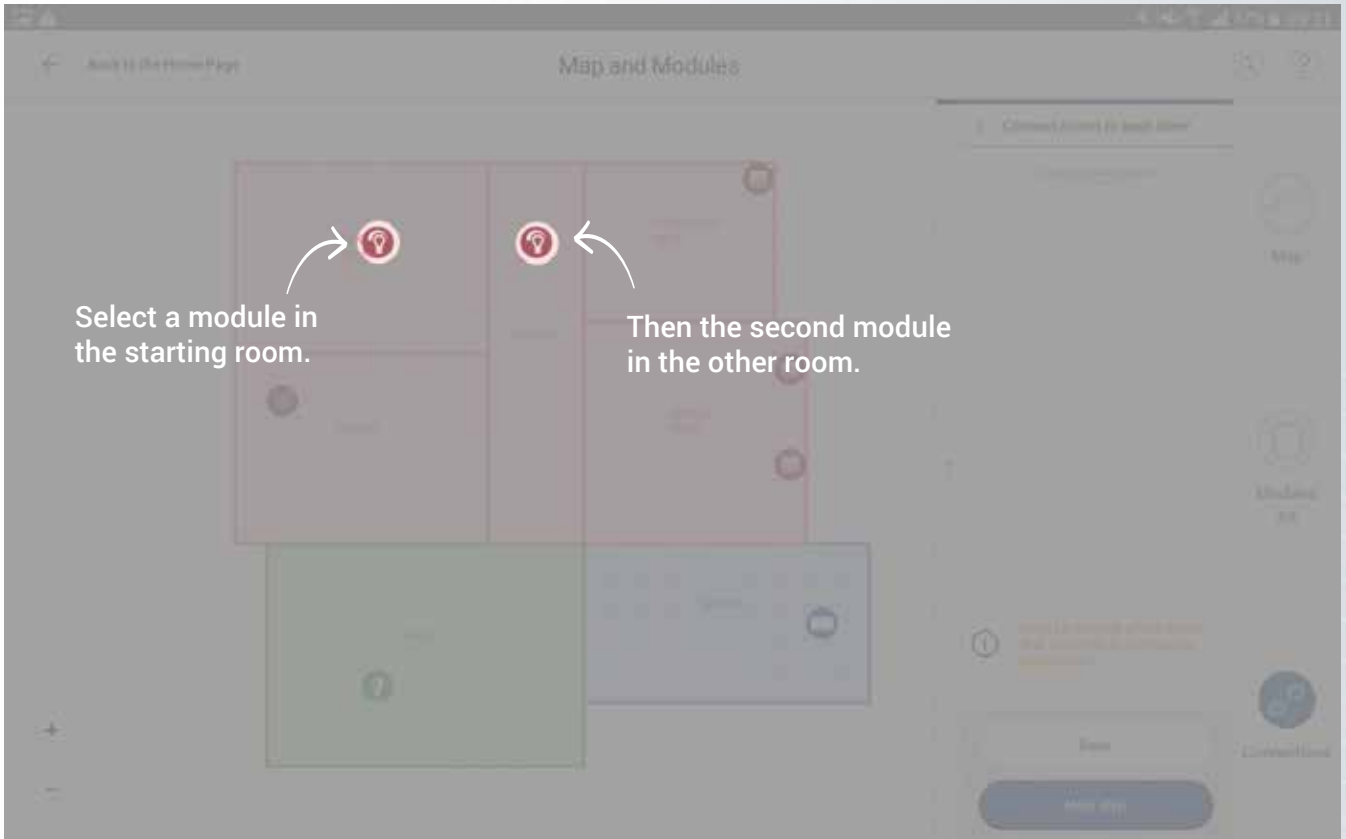

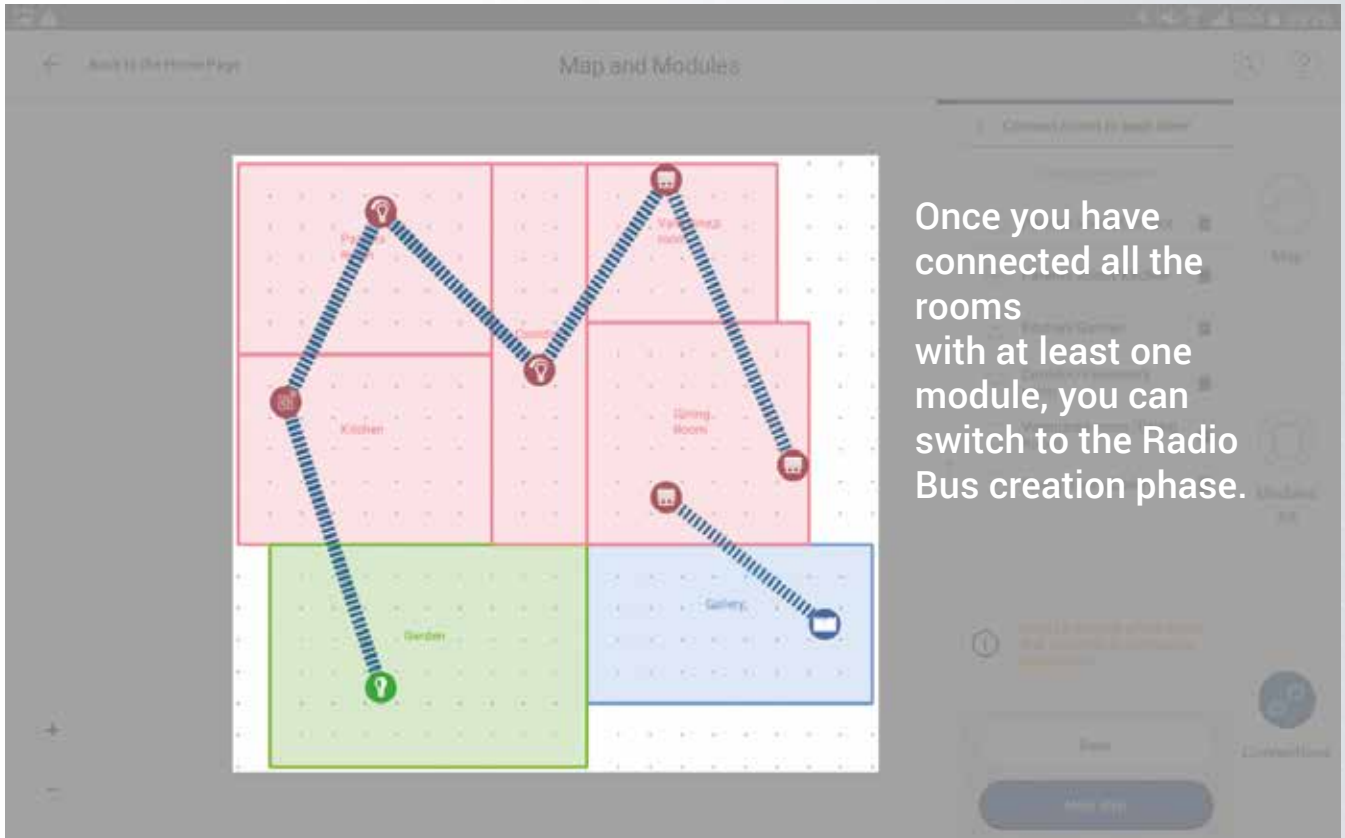

Creation of the Radio Bus

Automatic creation of the Radio Bus

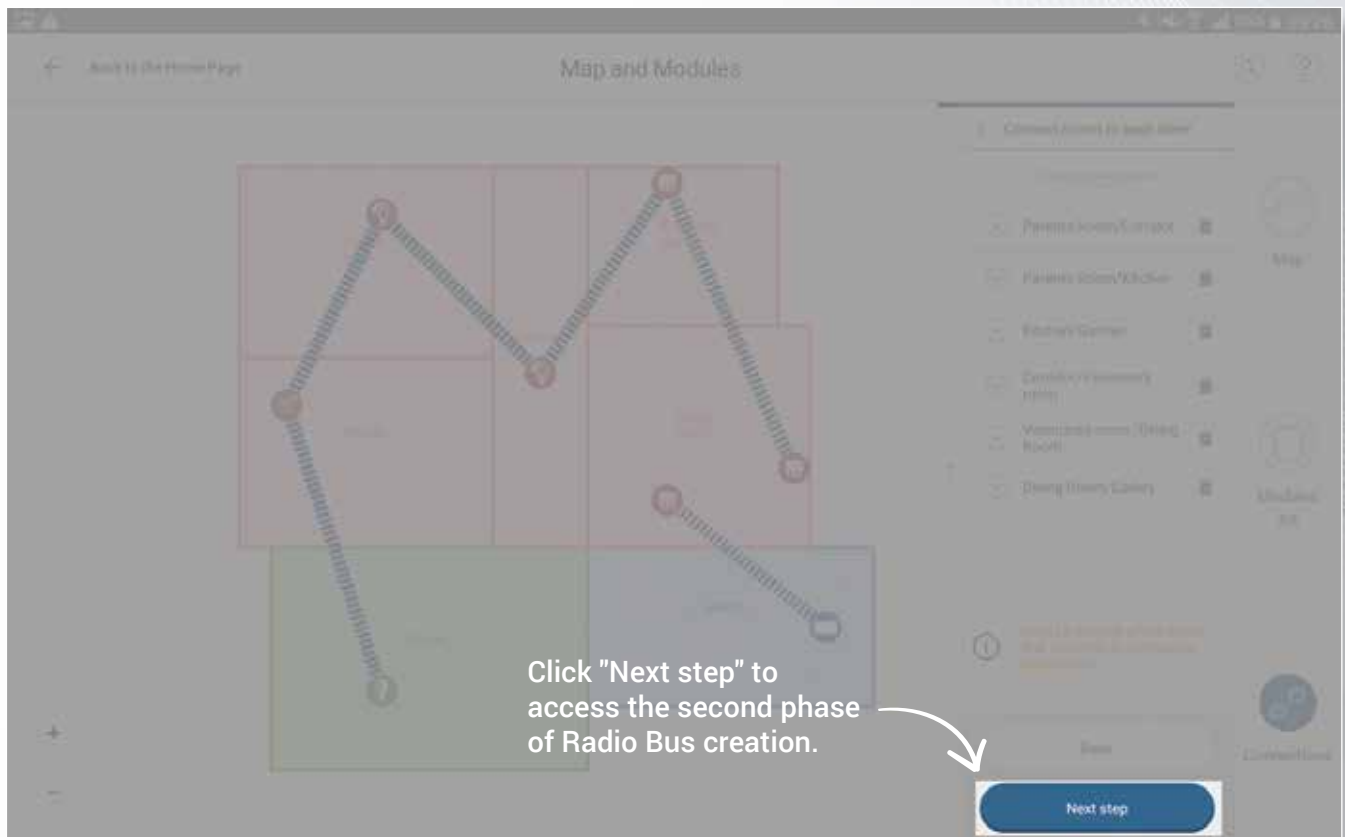

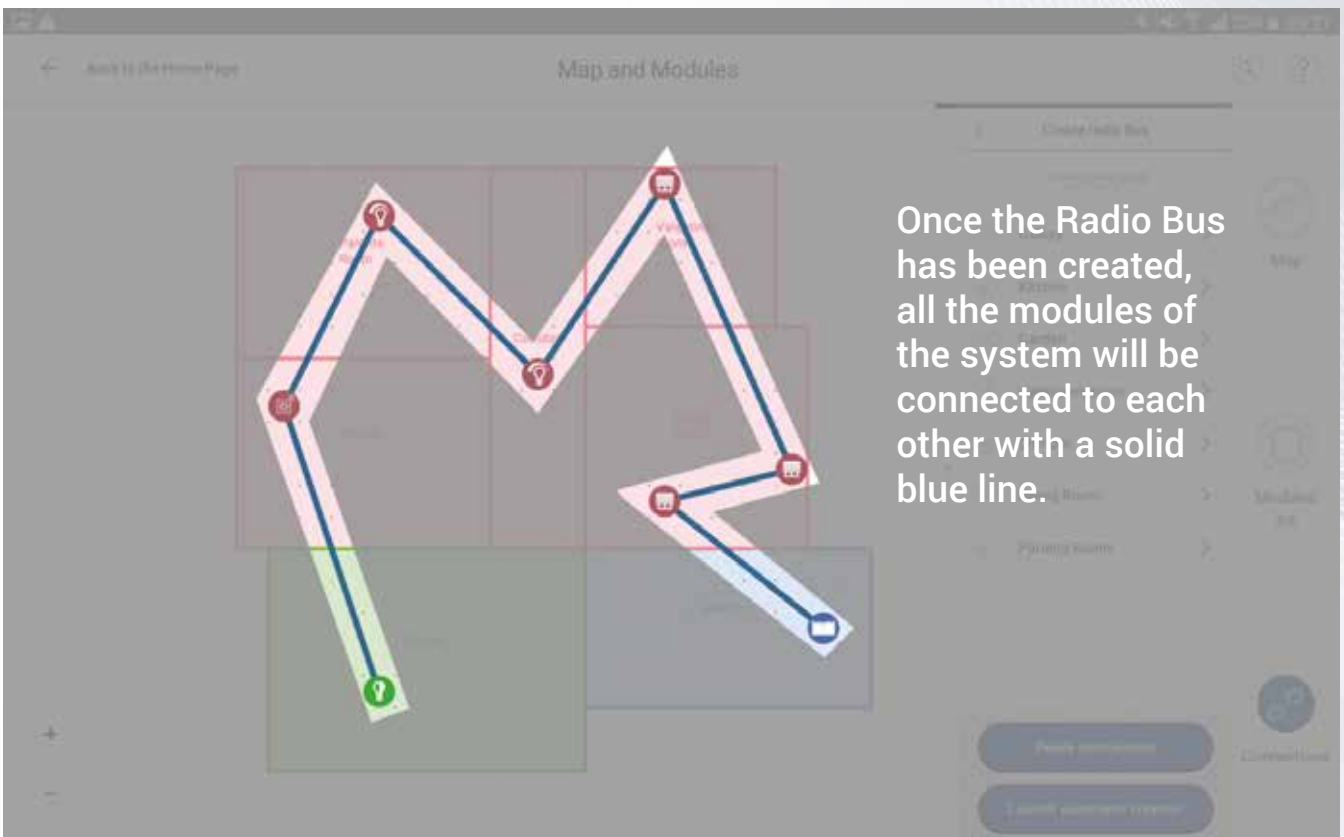
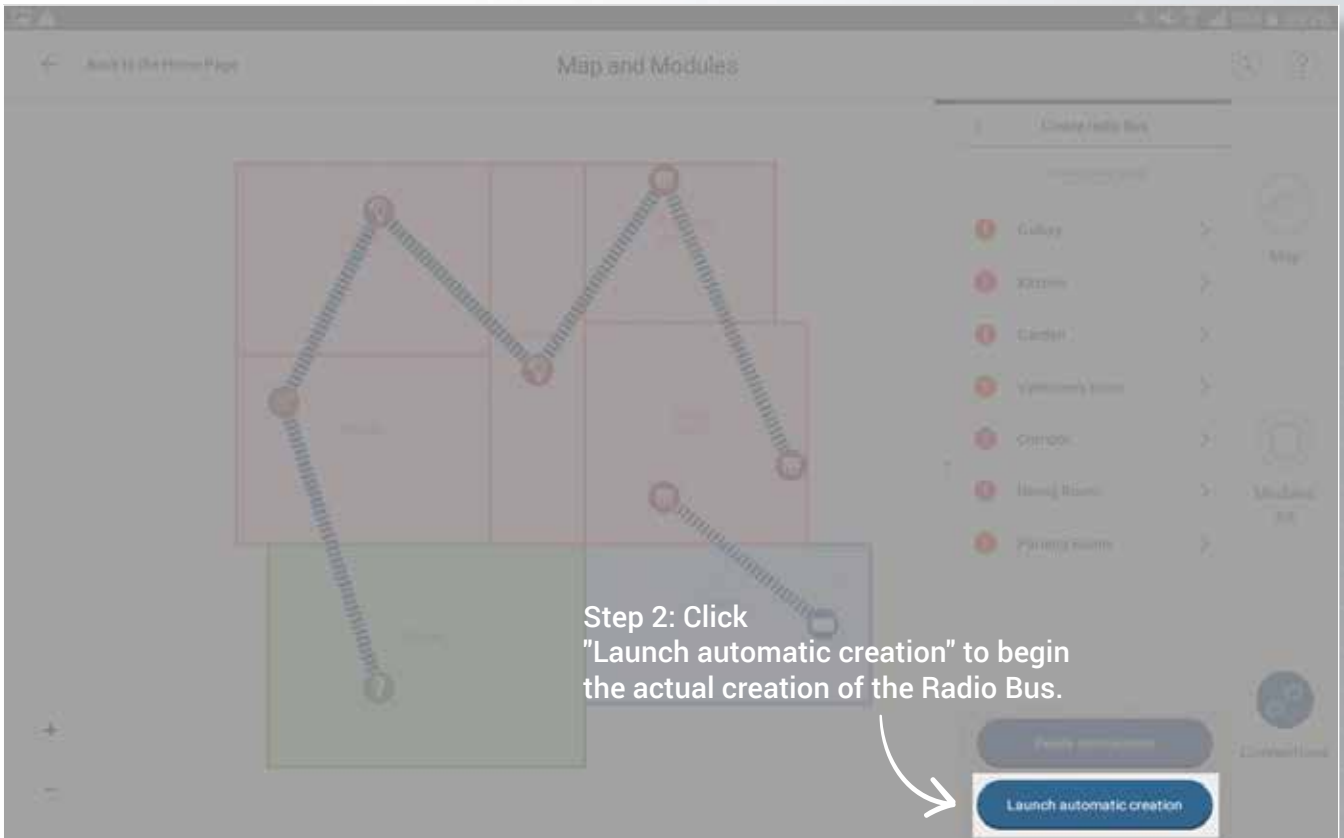

Creation of the Radio Bus

Manual creation of the Radio Bus

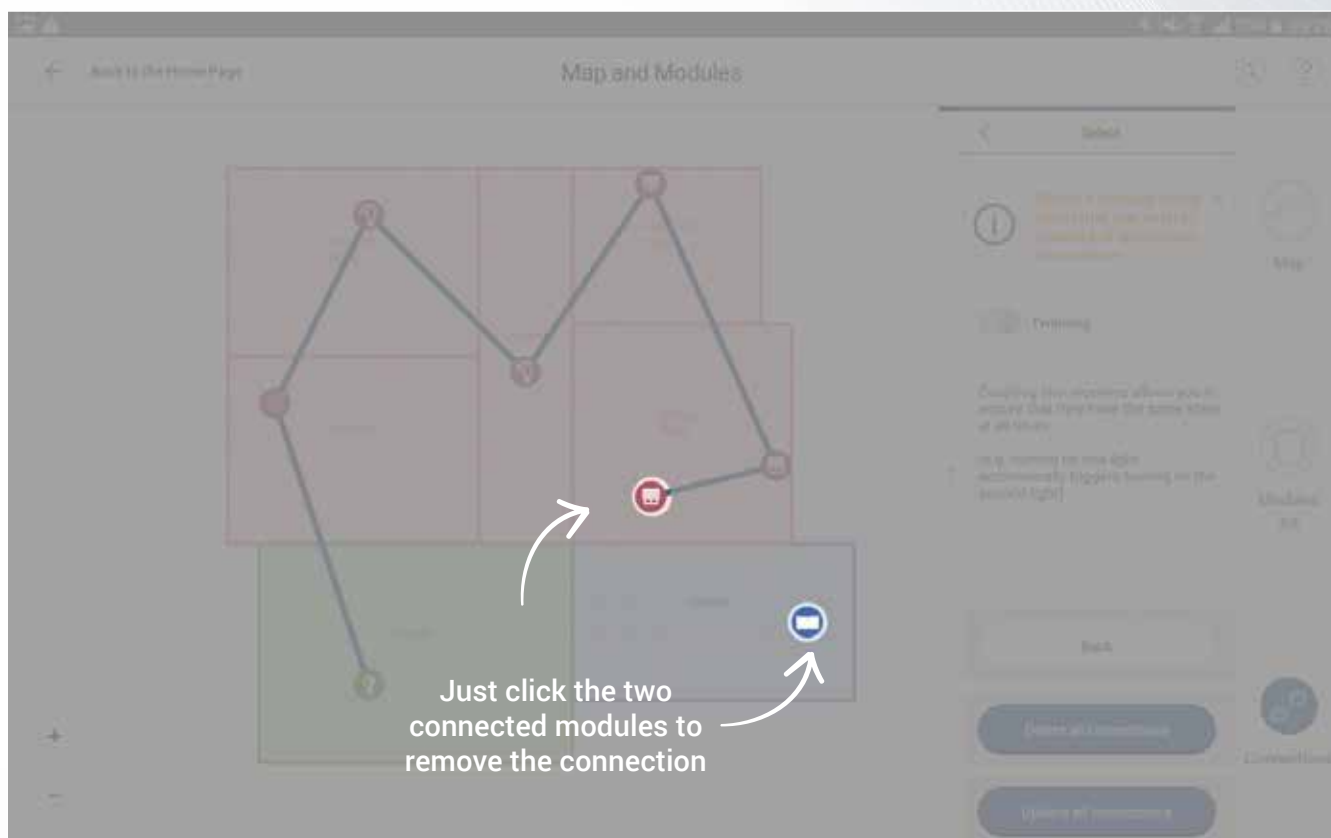

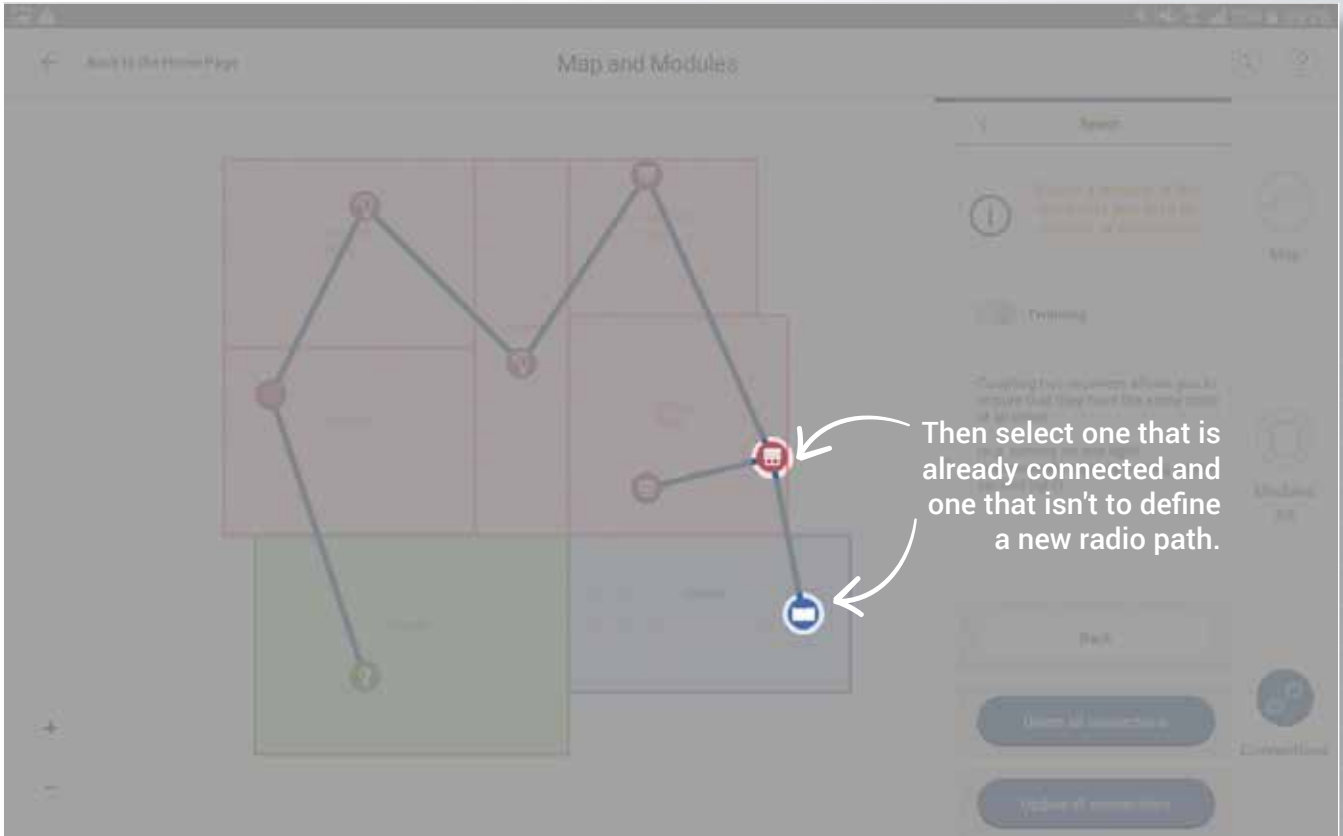

NOTE: The application does not allow you to create closed links, they must always be linear or star.

Configuration of the control points

Add new control points to the system

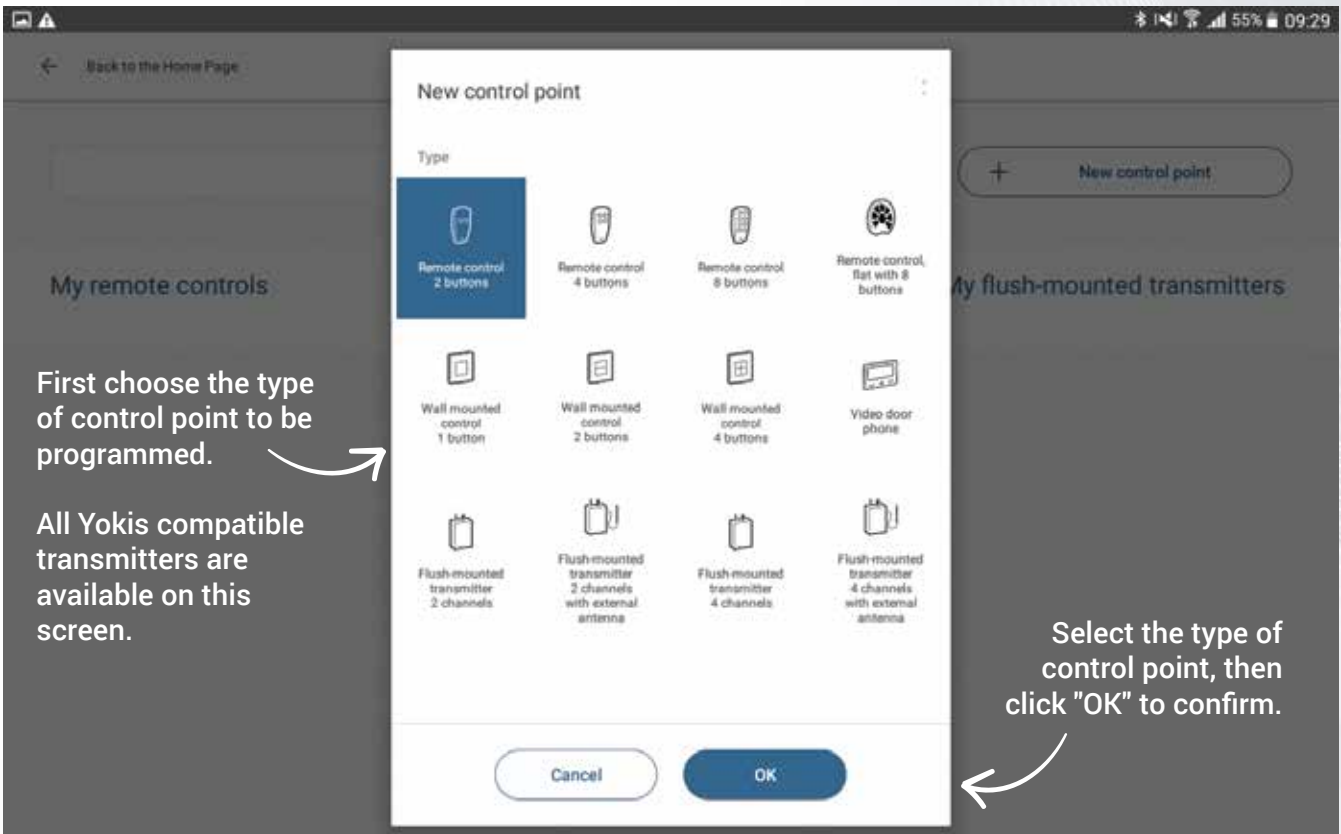
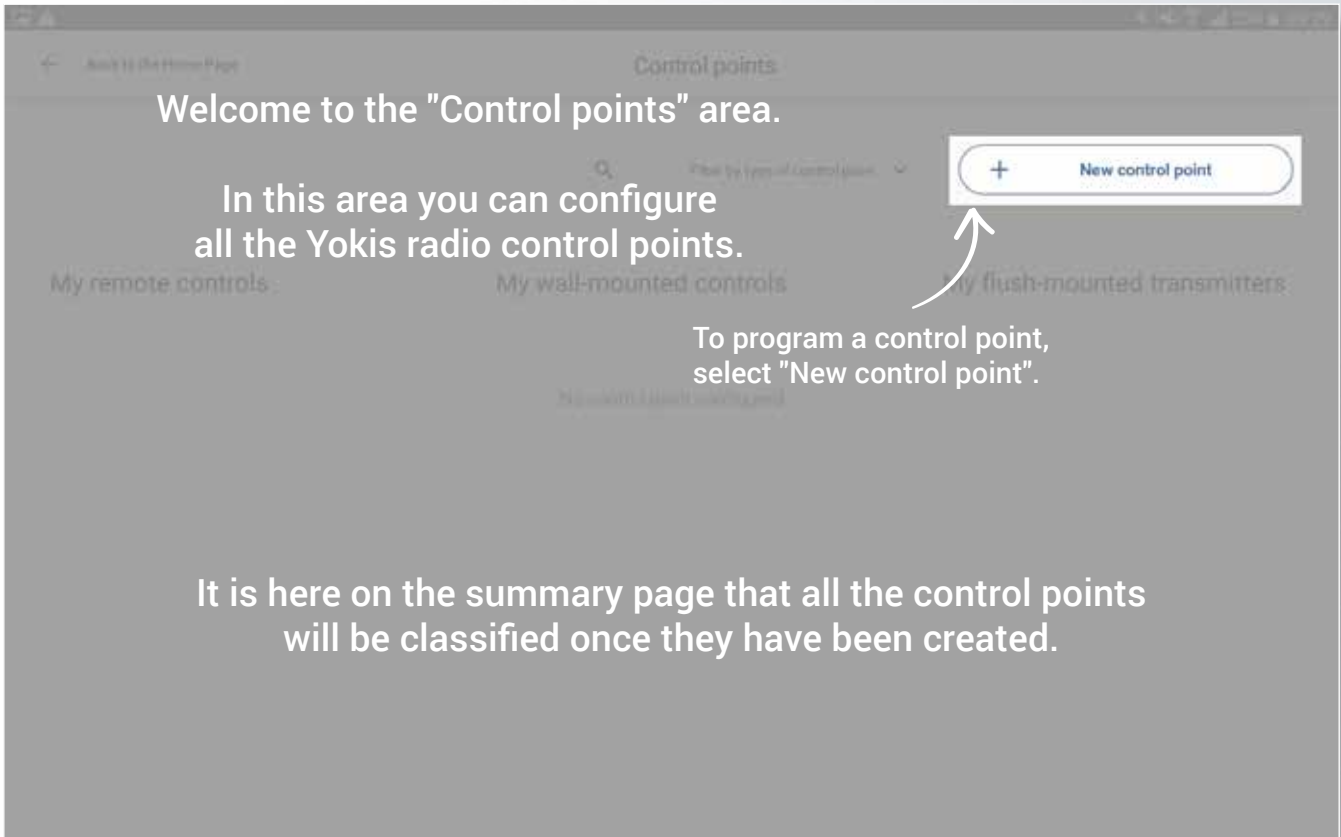

The configuration screen of a control point is then displayed.

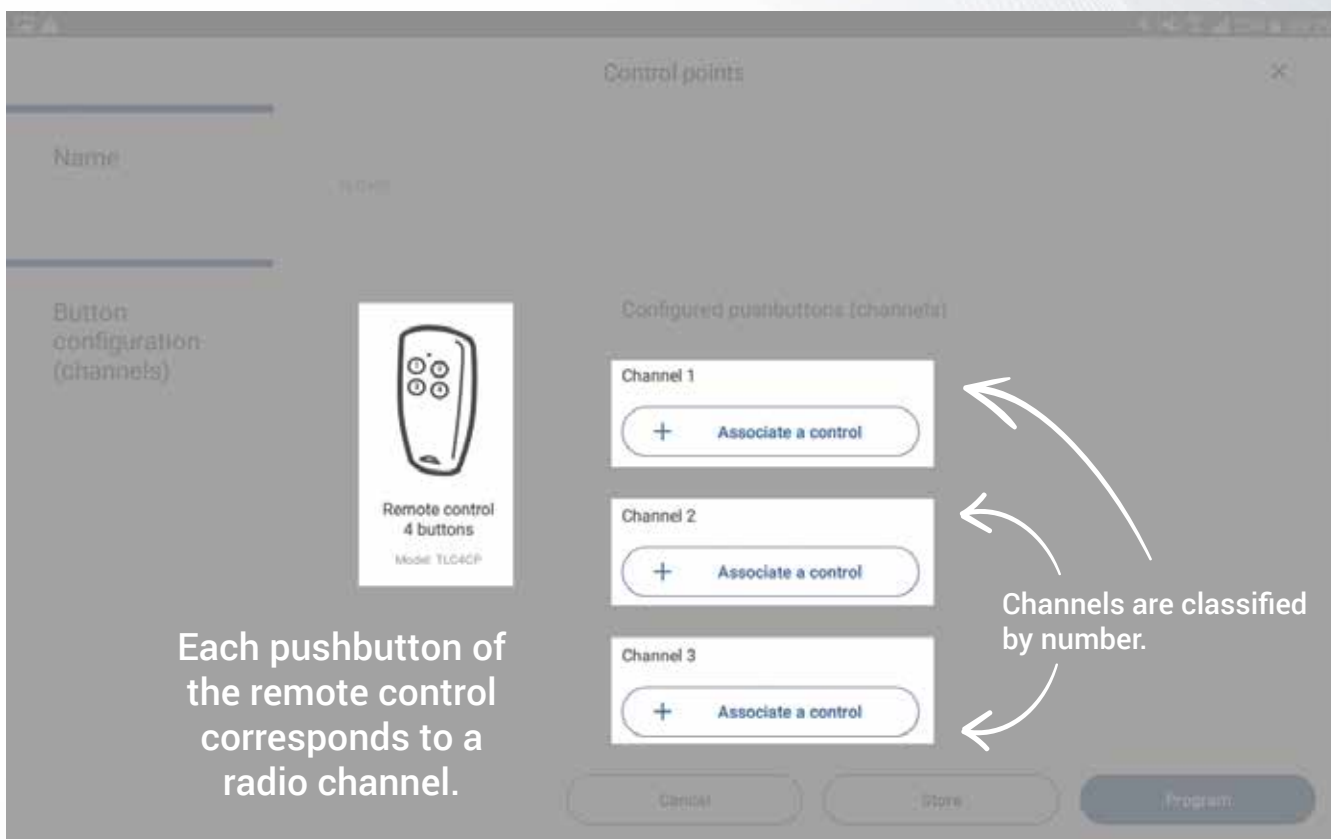
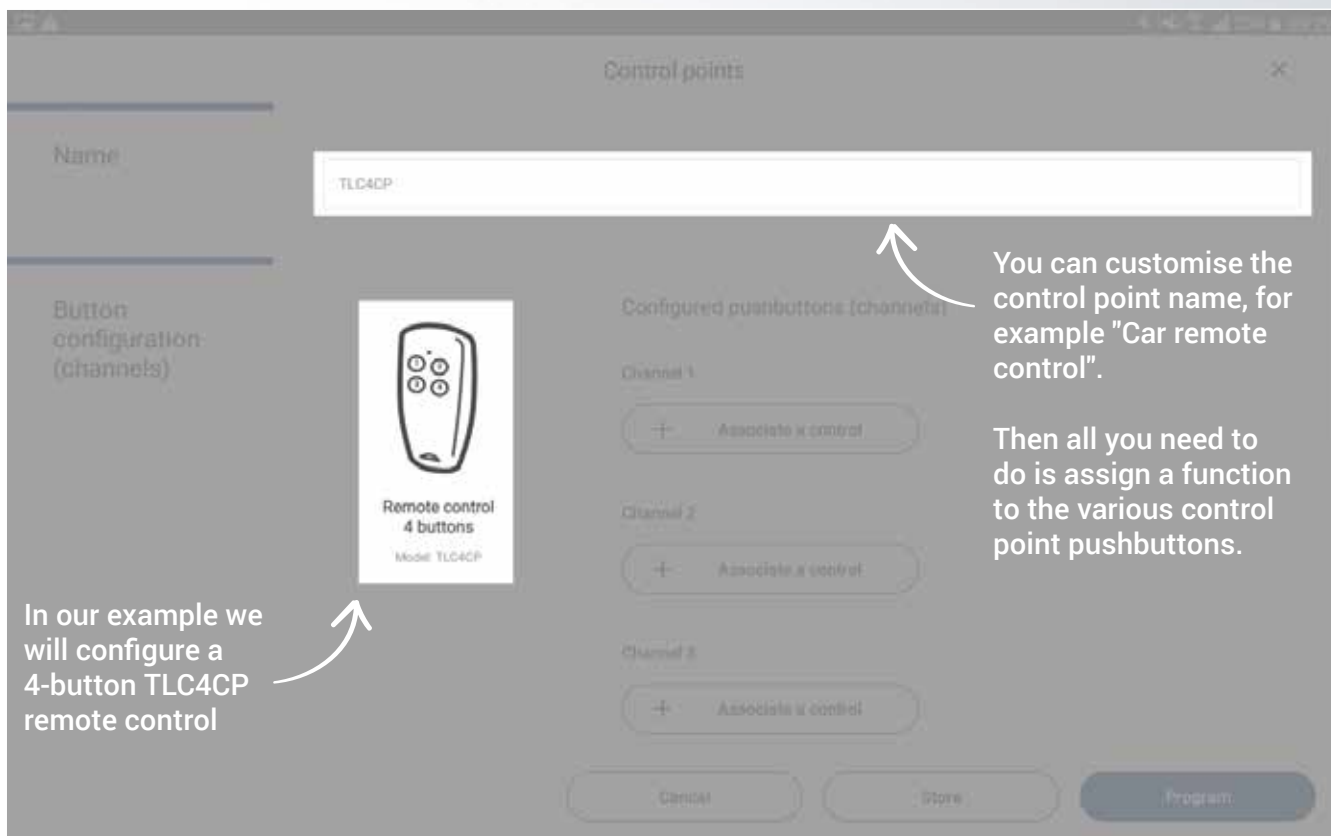

The design of the remote control is also a reminder of channel numbers to locate them more easily.

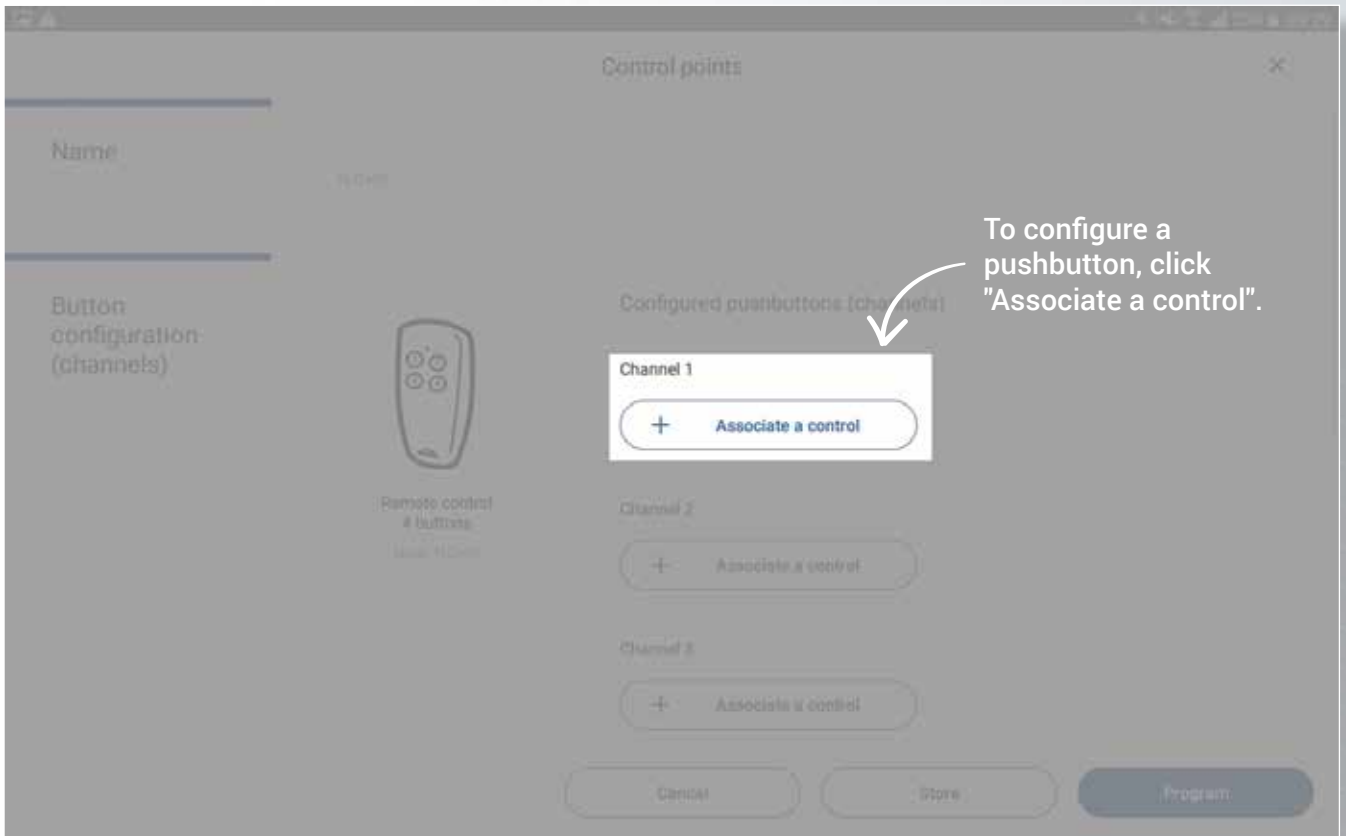

Configuration of the control points

The different types of configuration for a transmitter channel

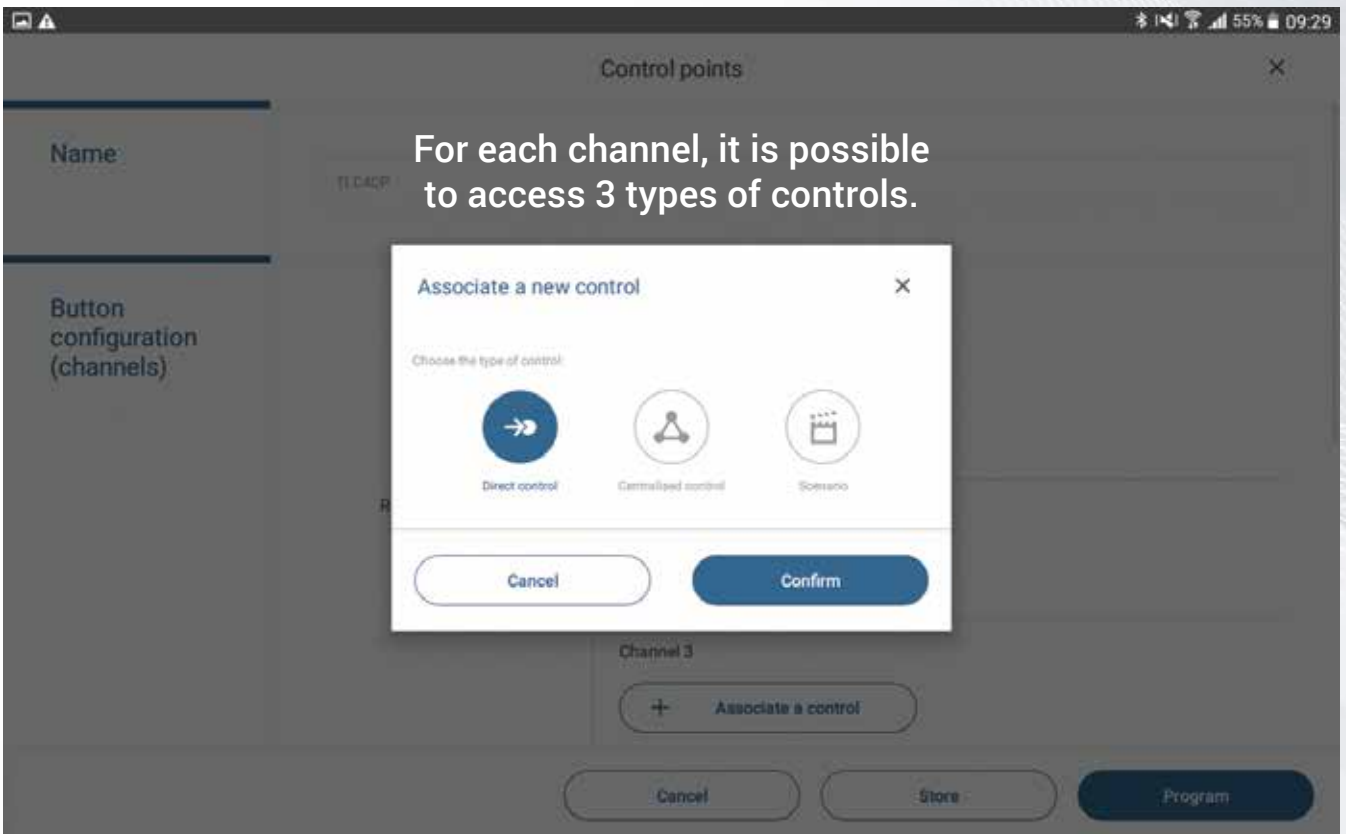

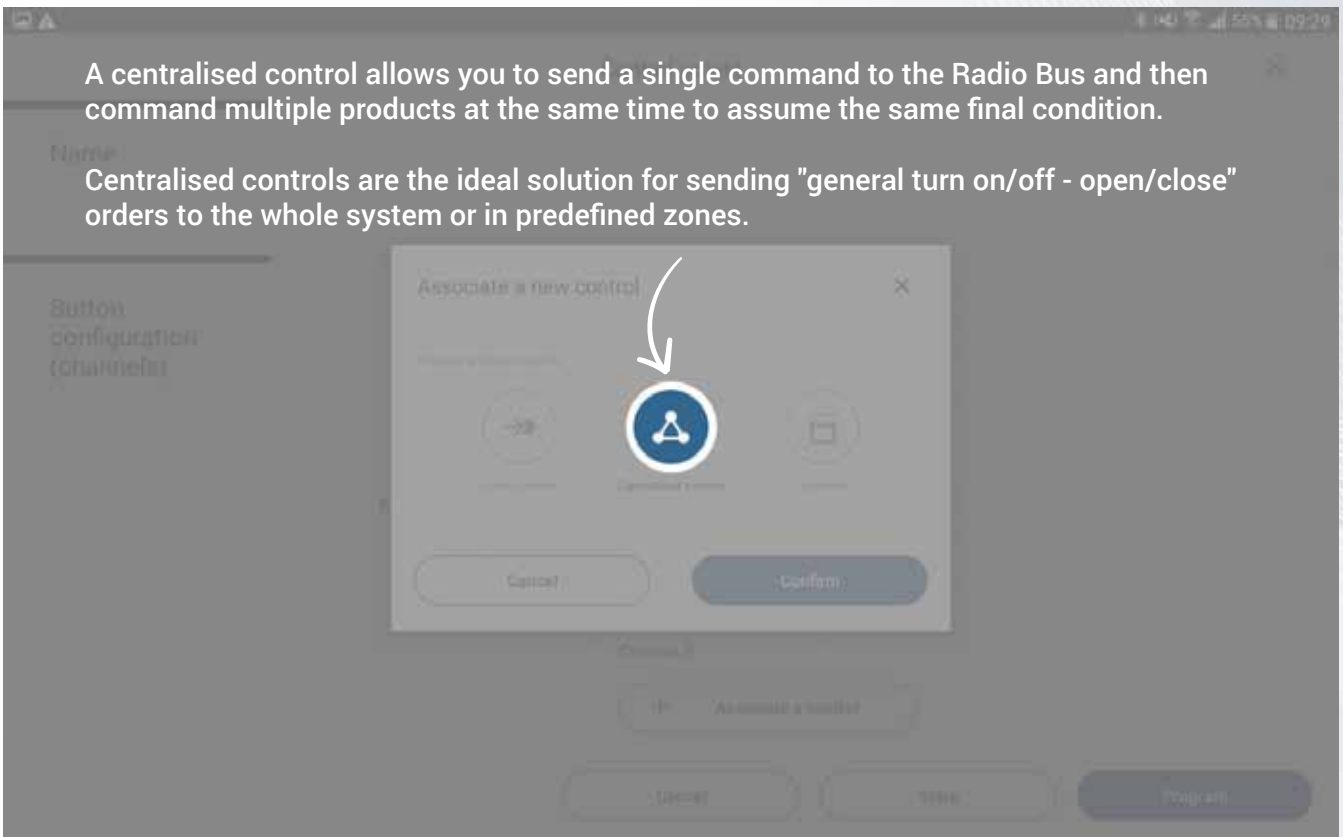
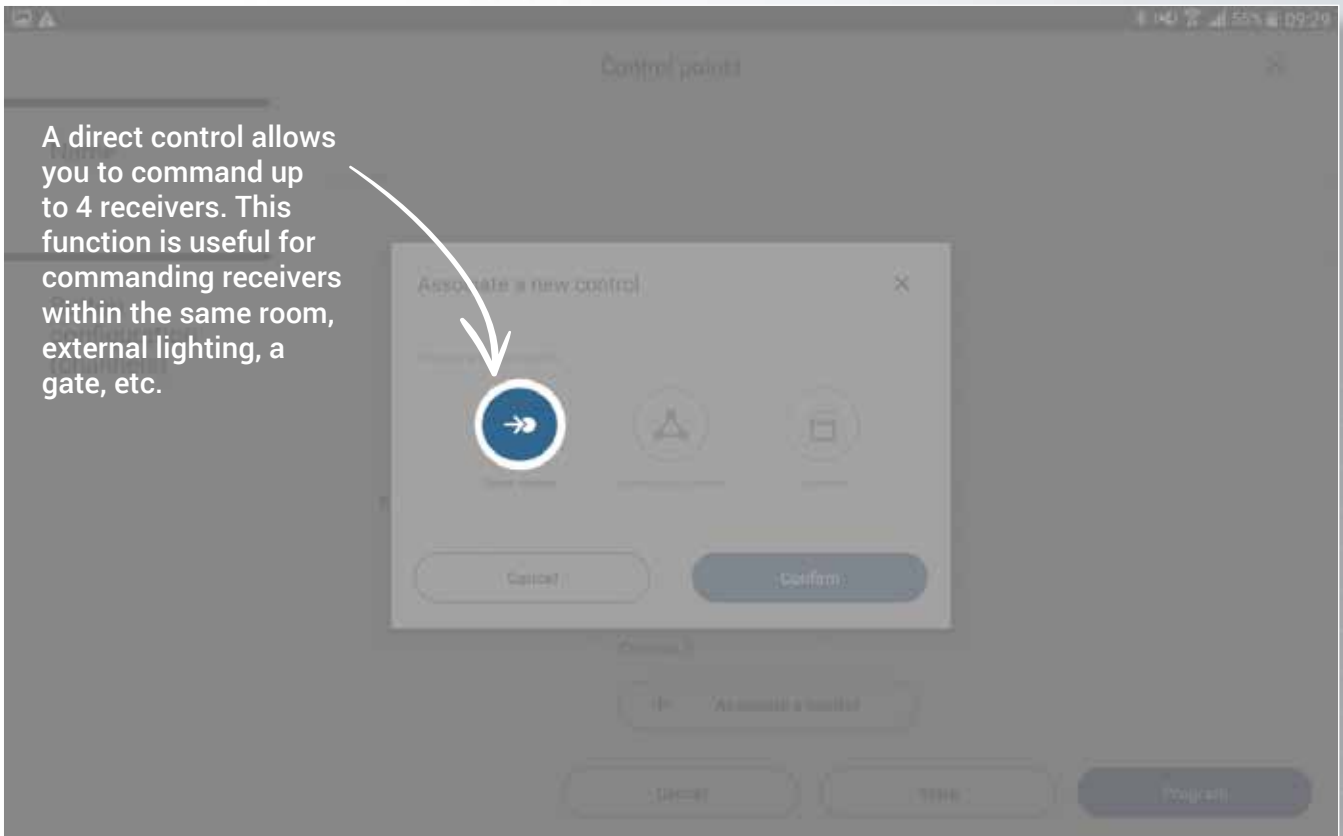

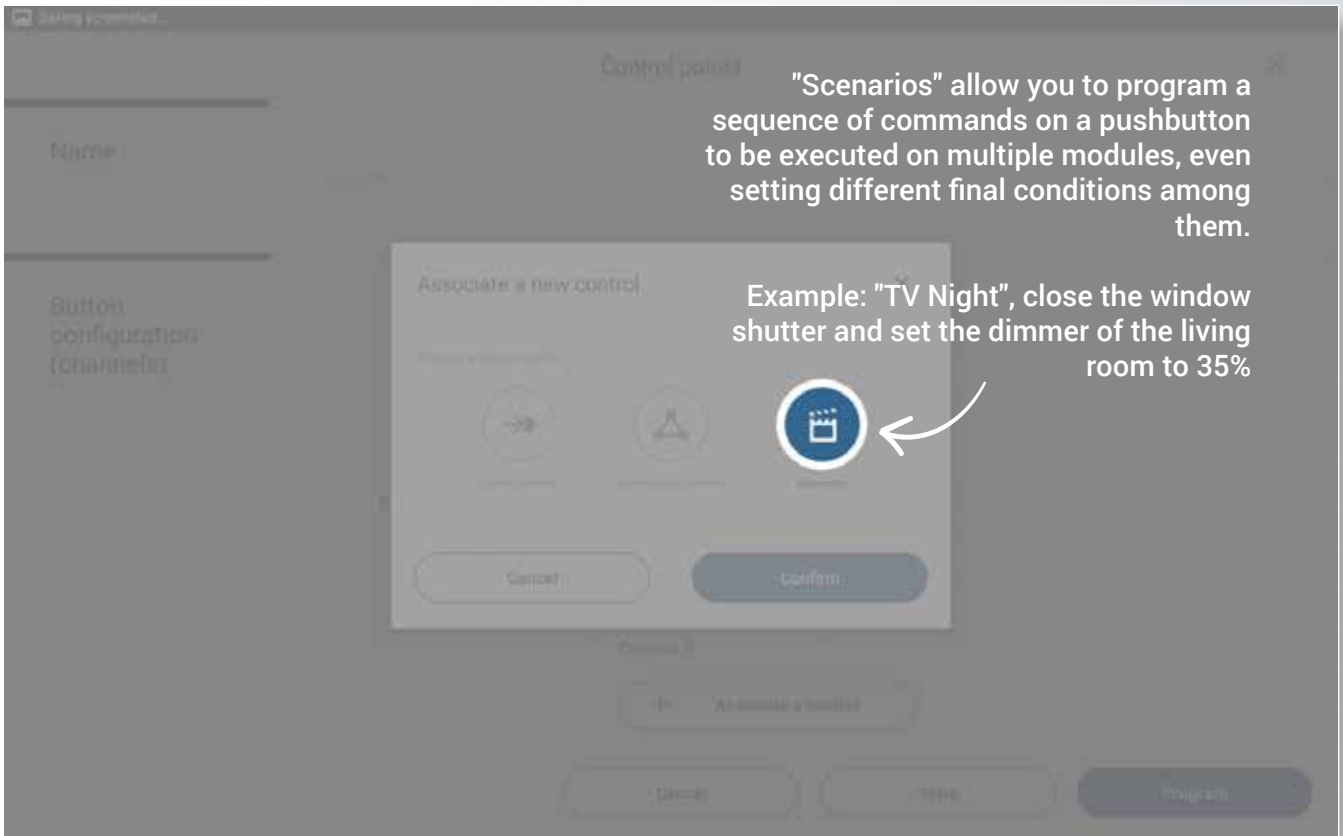

Note: to activate scenarios the system must be equipped with the Yokis Hub.

Configuration of the control points

Direct controls

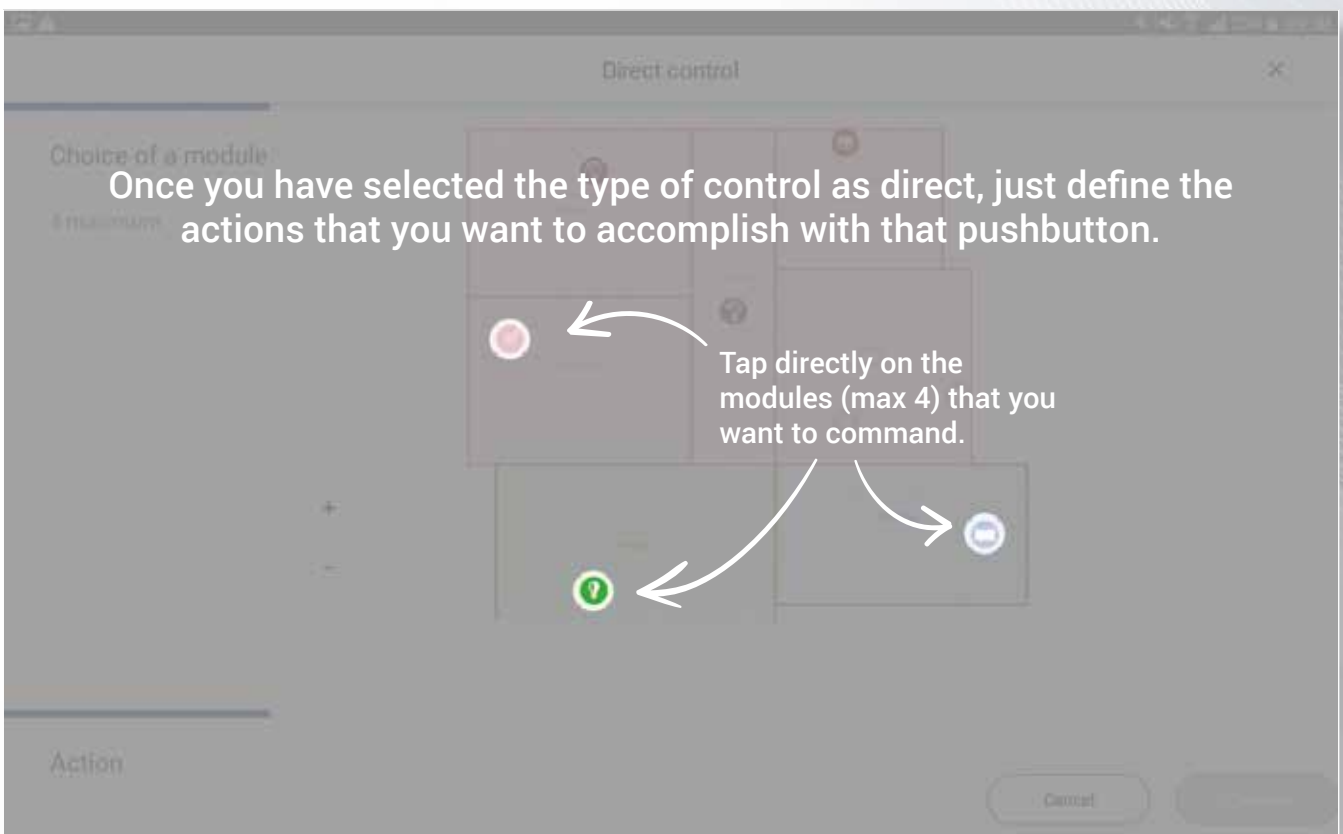

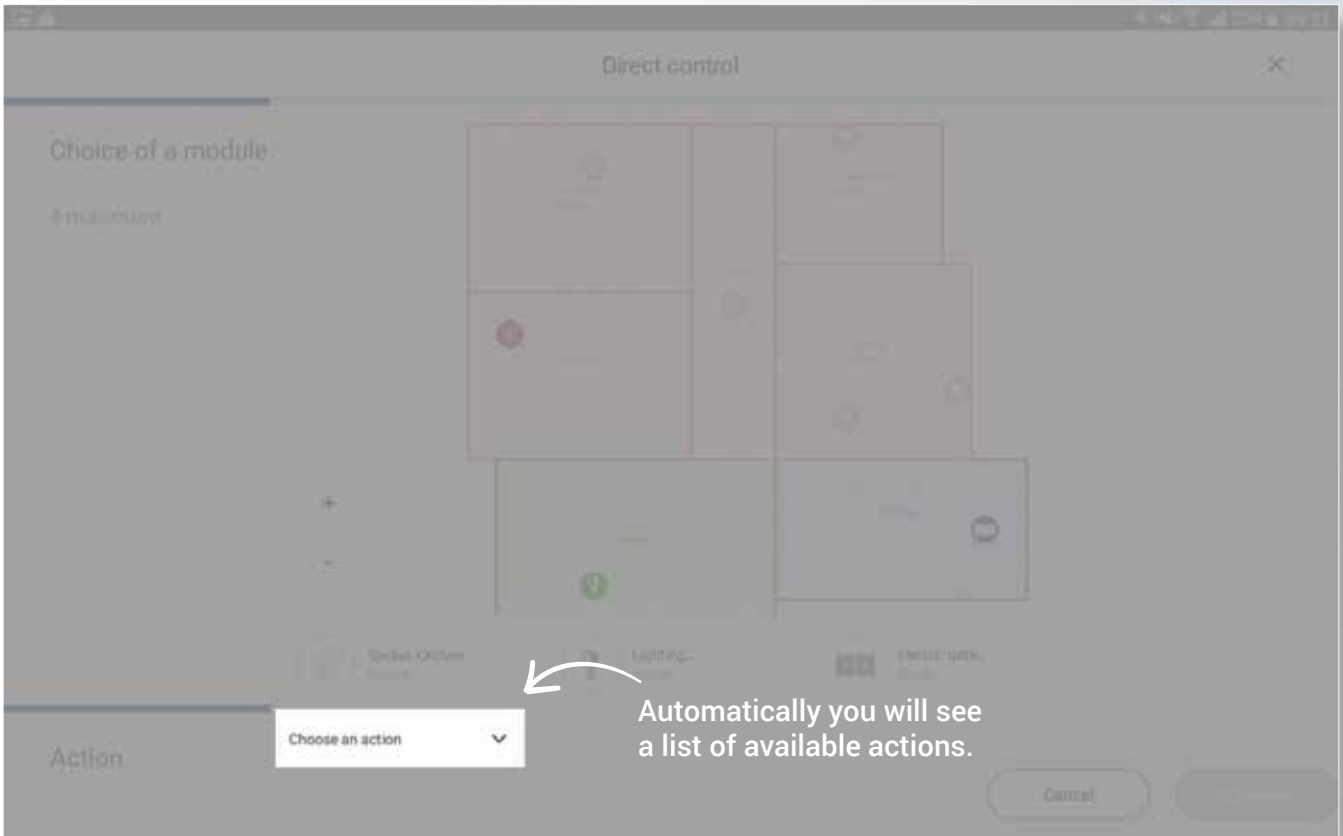

This list of possible actions is generated based on the selected products.
 By selecting different kinds of transmitters, the list of possible actions will only propose those that can be implemented by both types.

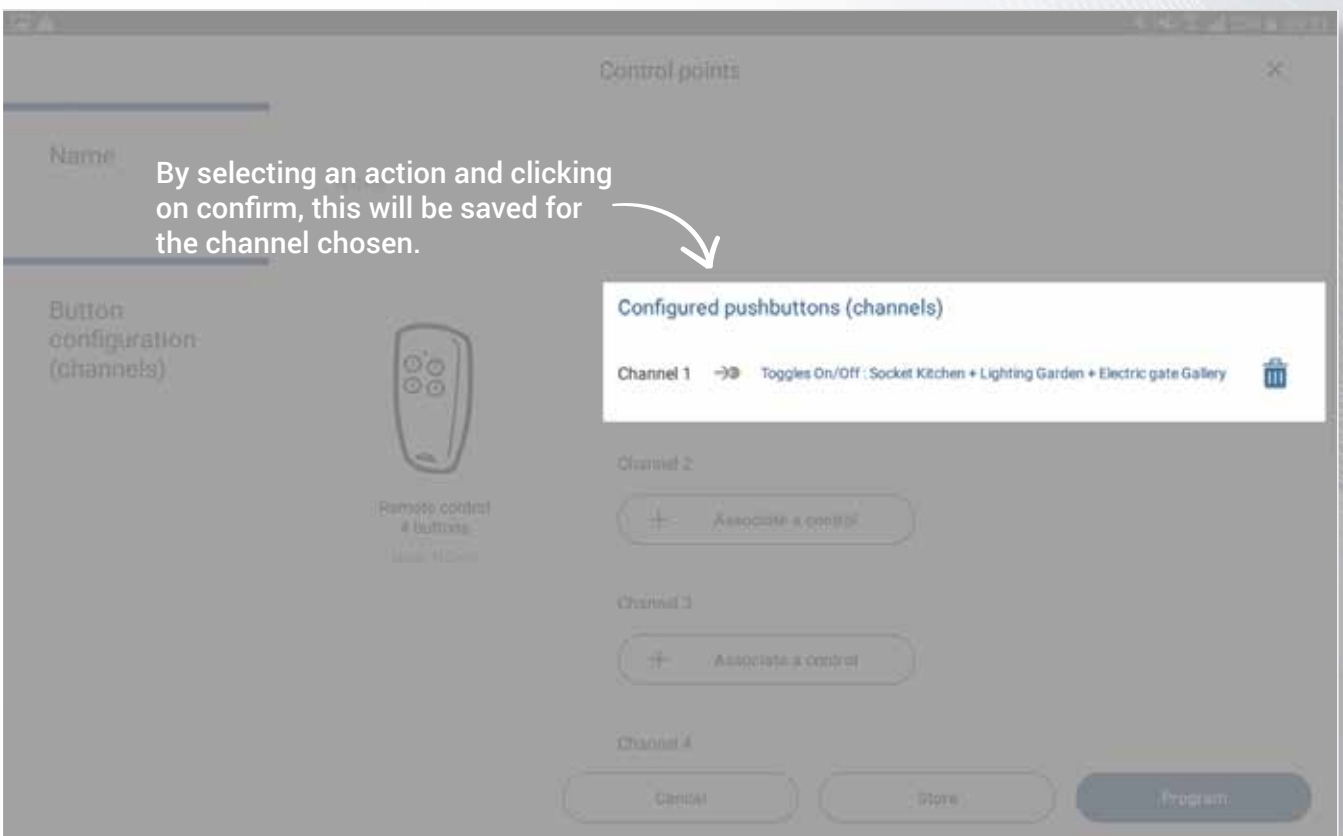

Configuration of the control points

Centralised controls

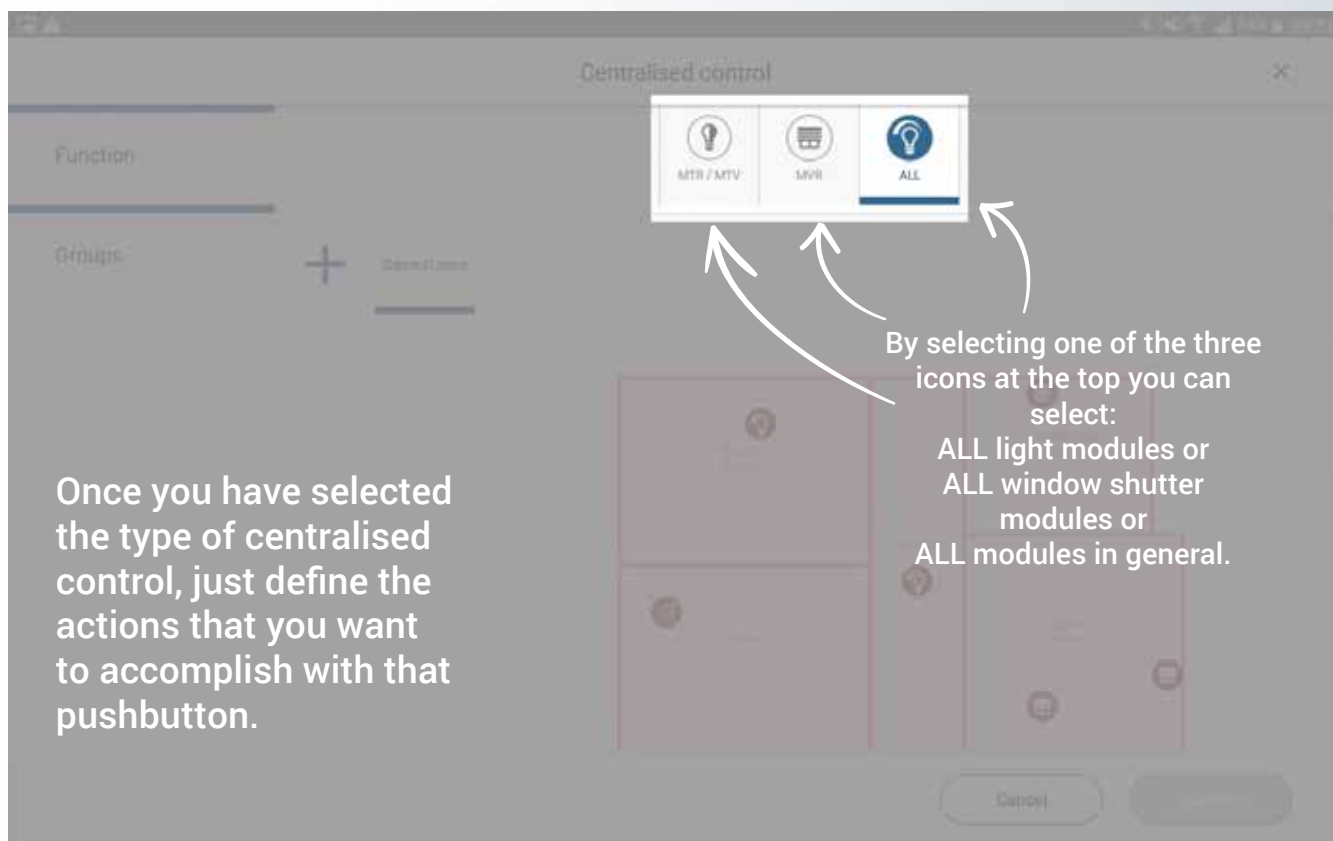

Once you have selected the type of centralised control, just define the actions that you want to accomplish with that pushbutton.

By selecting one of the three icons at the top you can select:
ALL light modules or
ALL window shutter modules or
ALL modules in general.

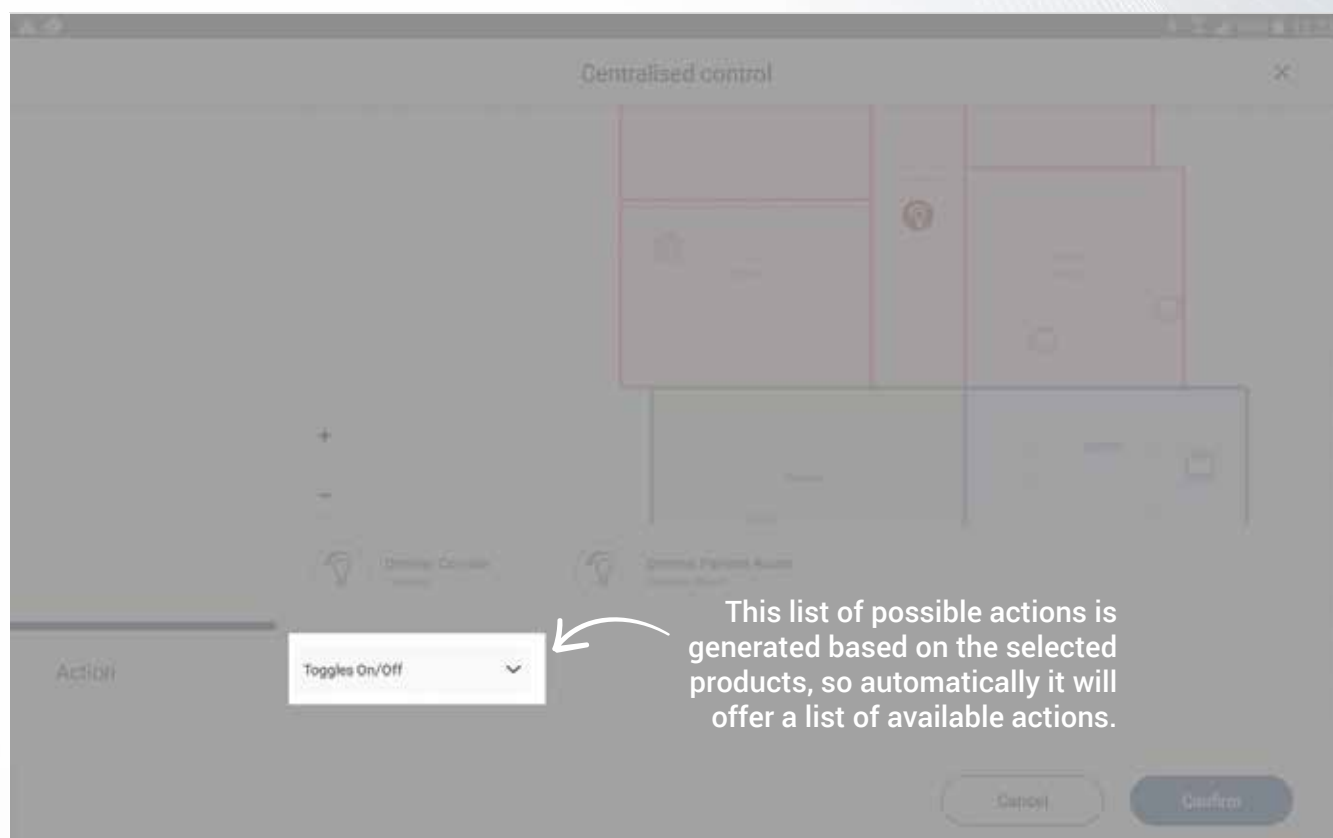

This list of possible actions is generated based on the selected products, so automatically it will offer a list of available actions.

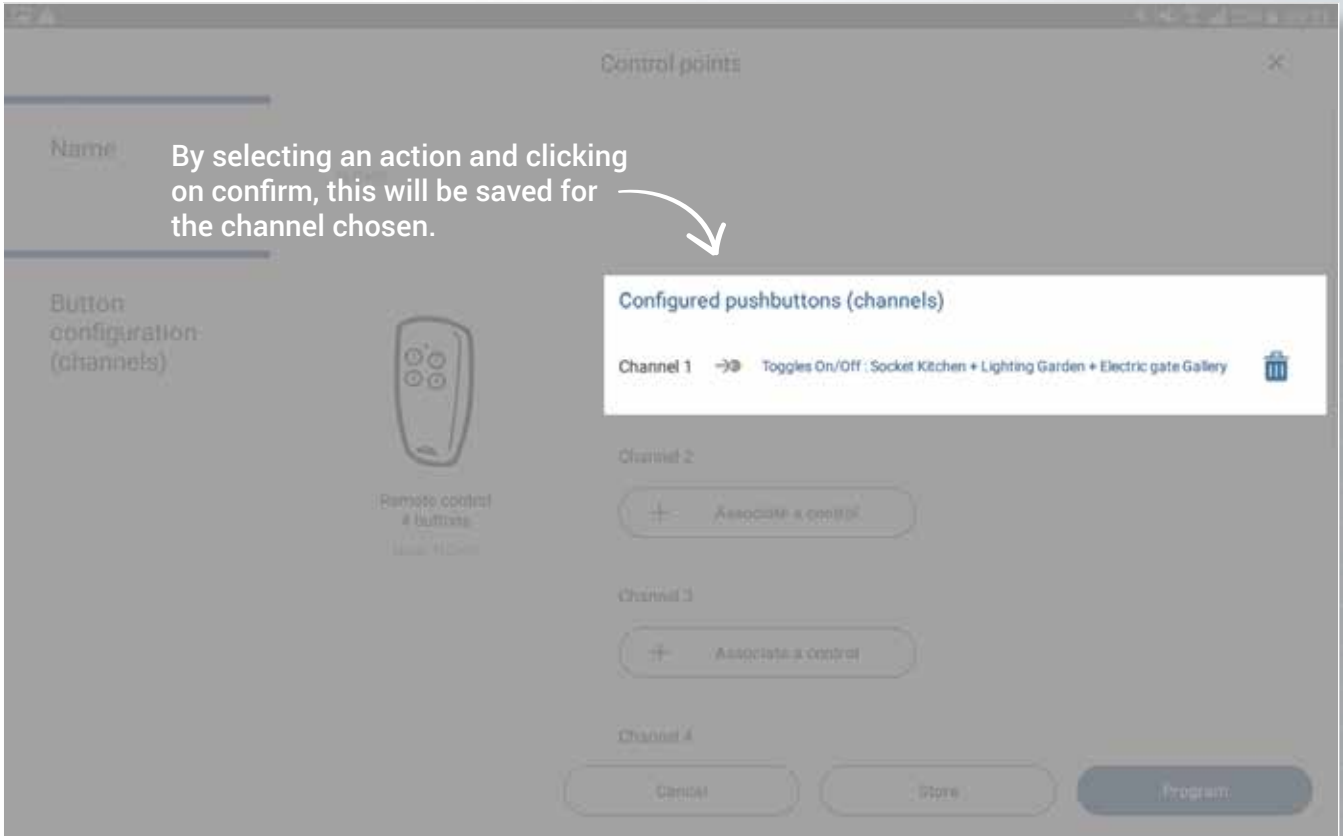

Configuration of the control points

Group controls

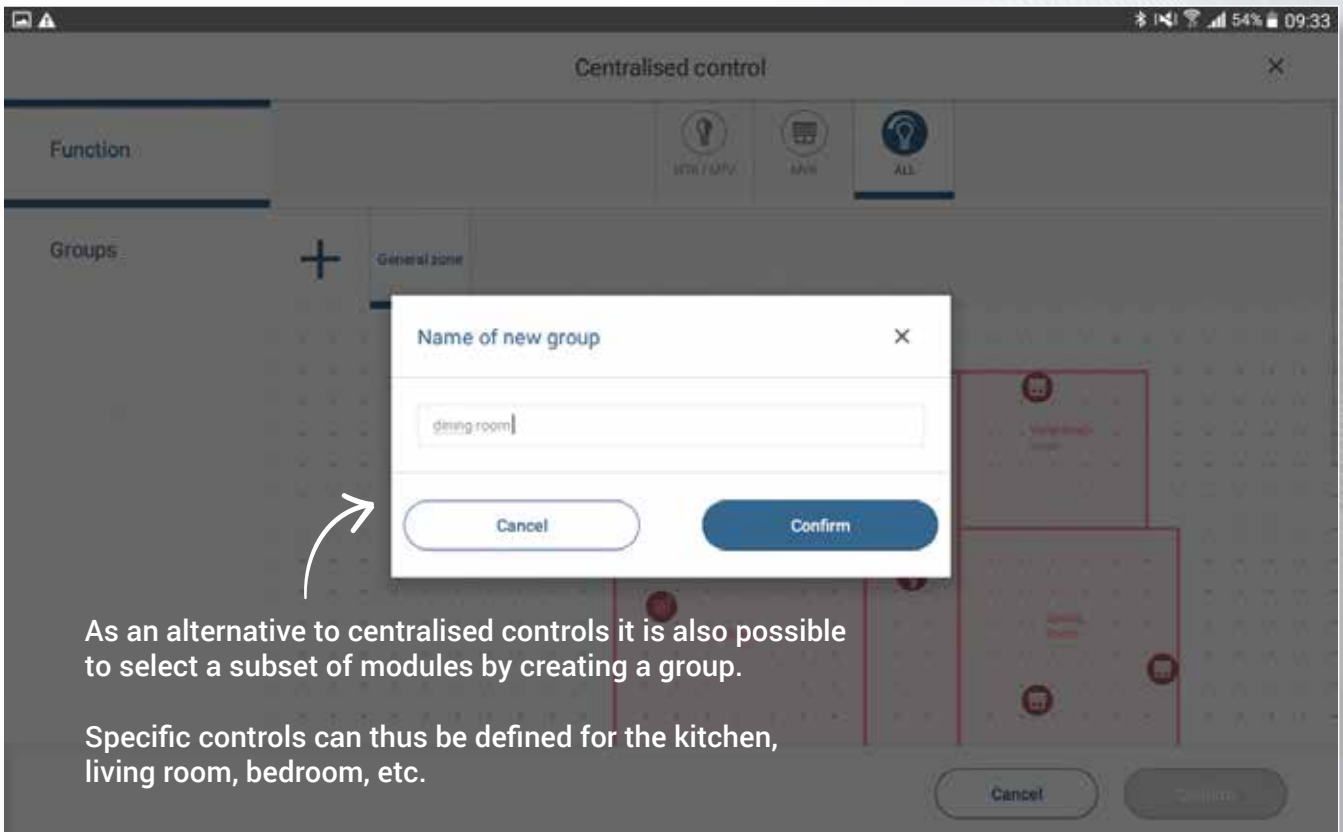

As an alternative to centralised controls it is also possible to select a subset of modules by creating a group.

Specific controls can thus be defined for the kitchen, living room, bedroom, etc.

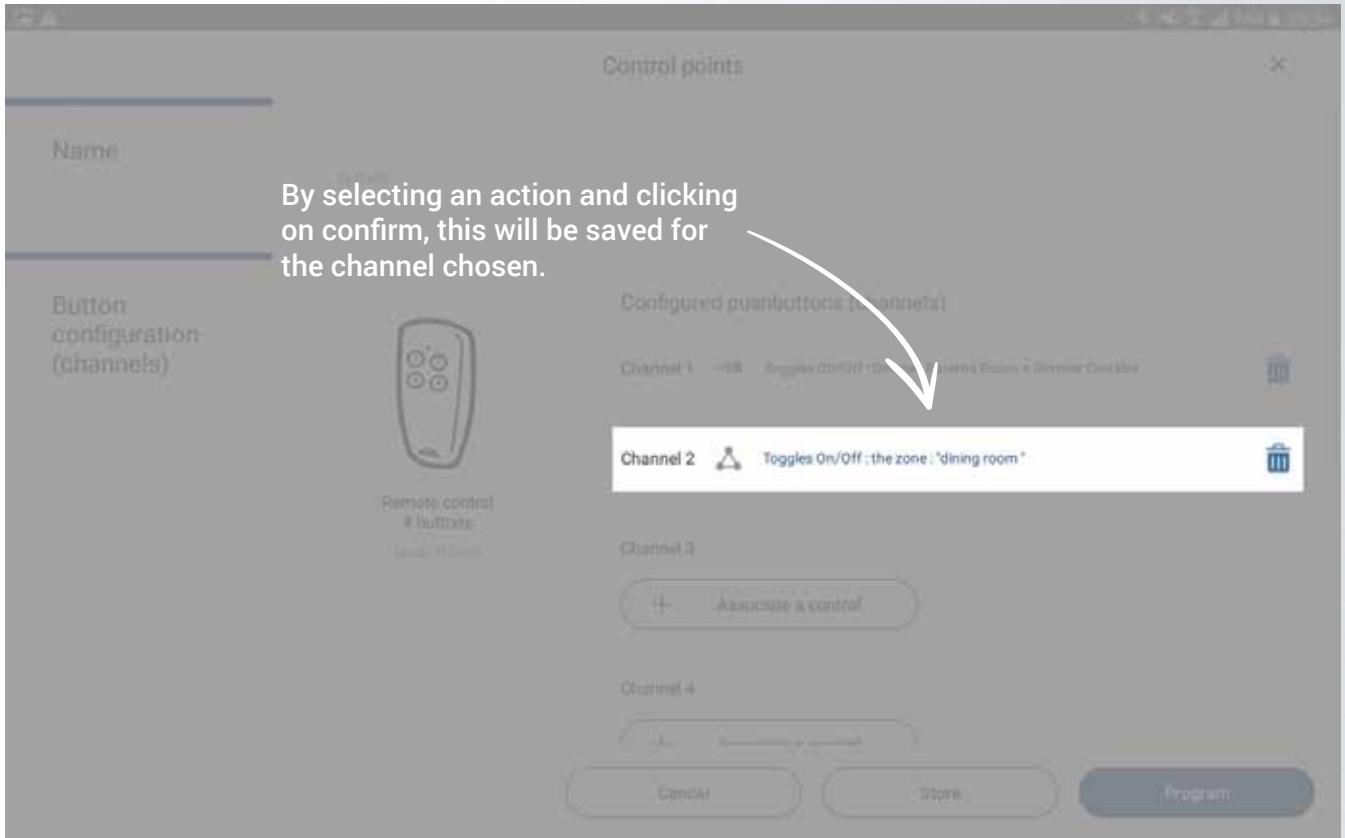

Configuration of the control points

Scenario controls

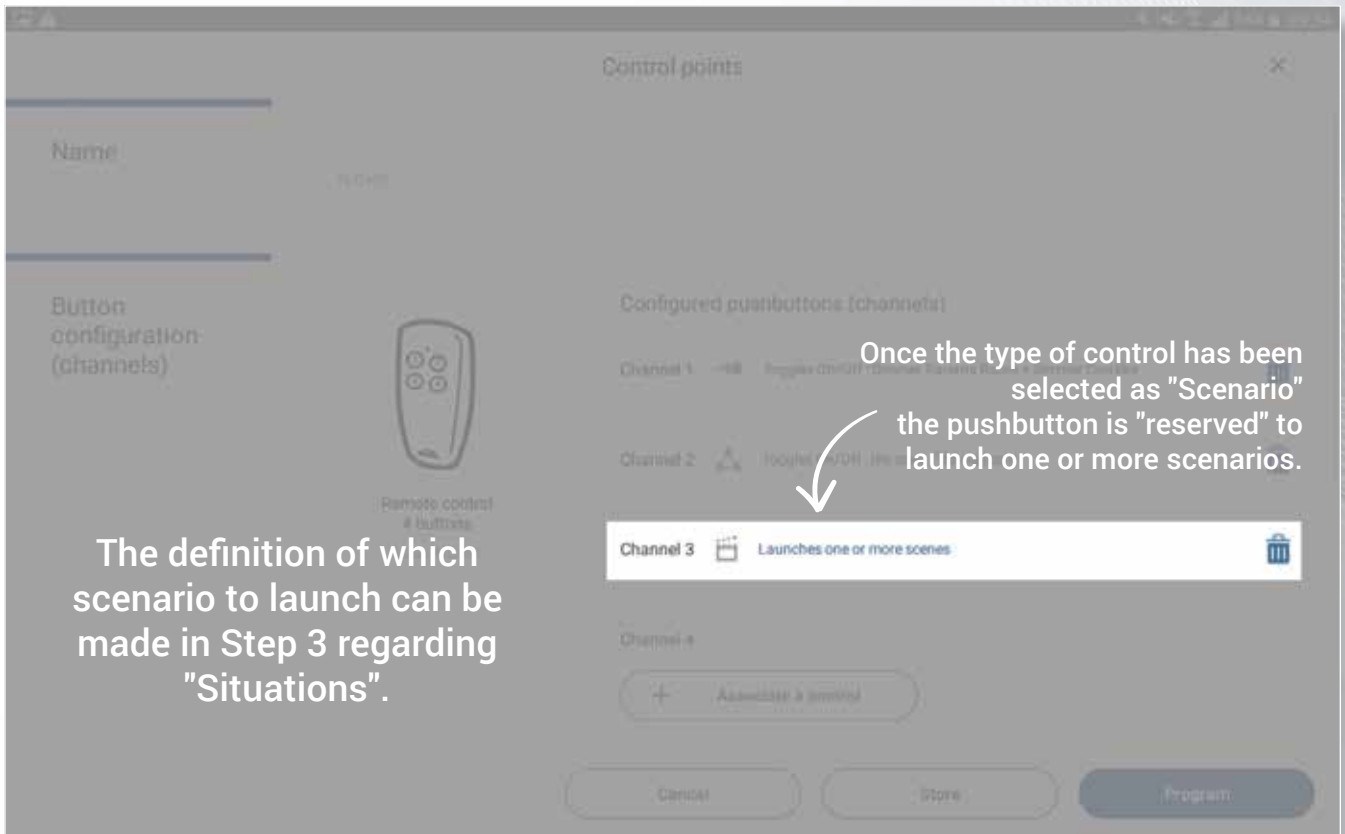

Configuration of the control points

Transfer to remote controls

Warning: make sure the transmitters are version 5.

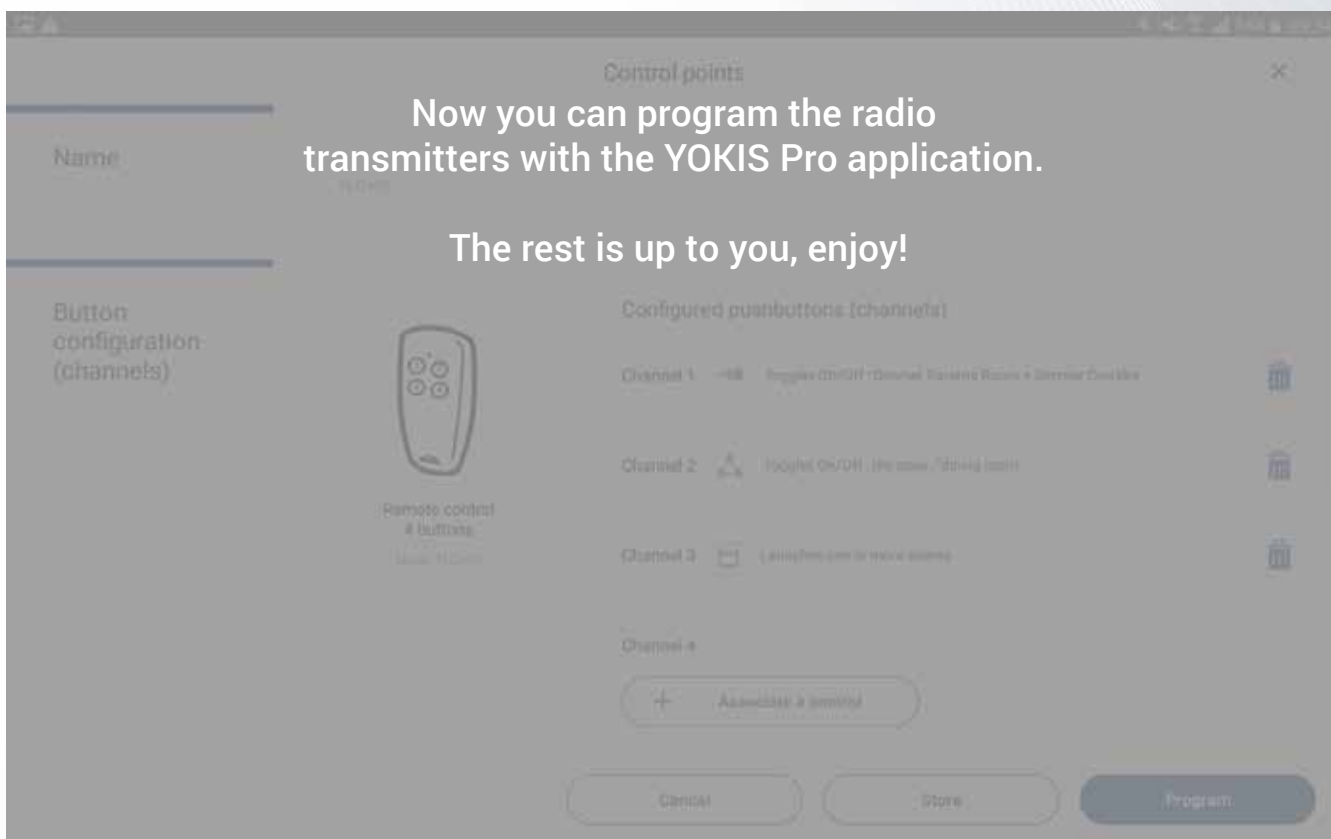
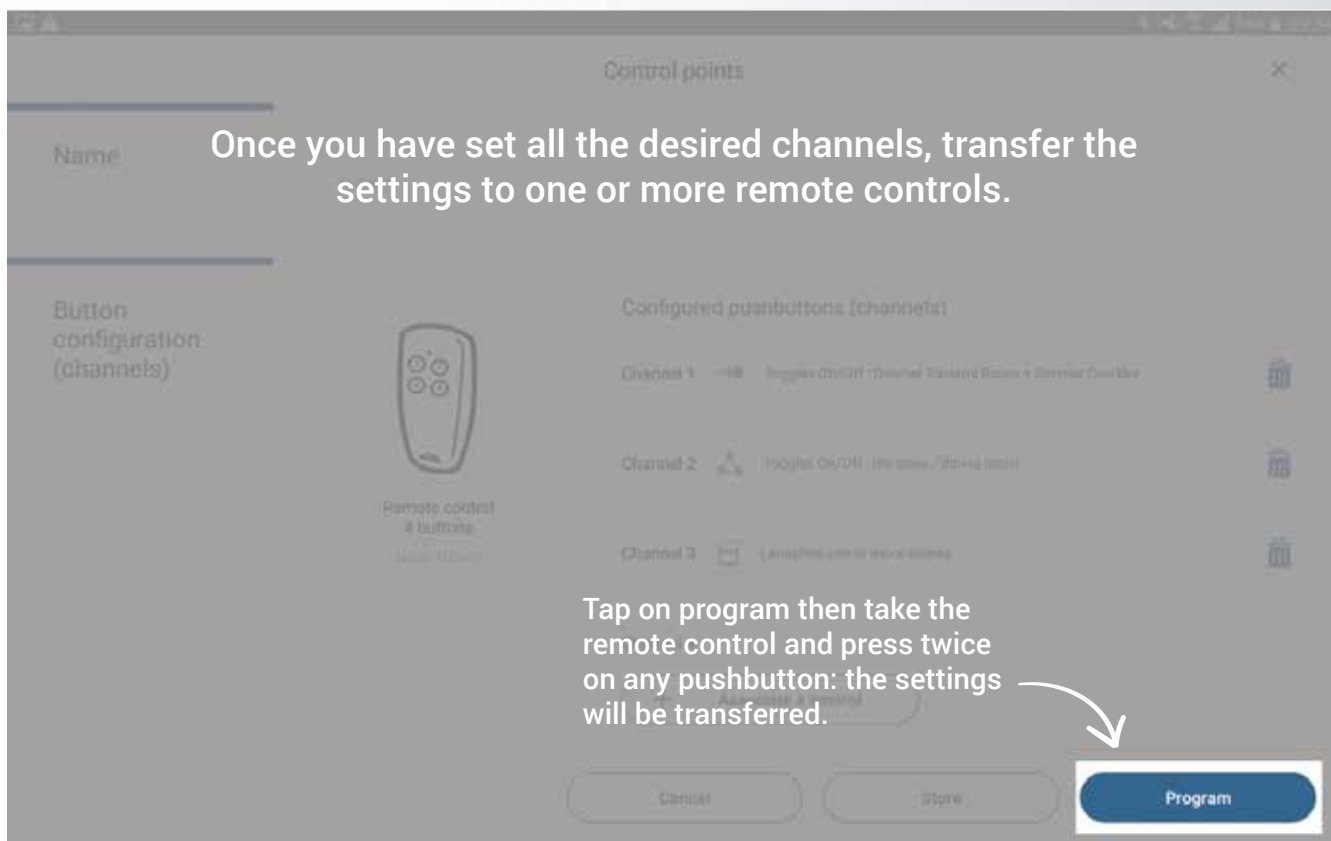

Situations

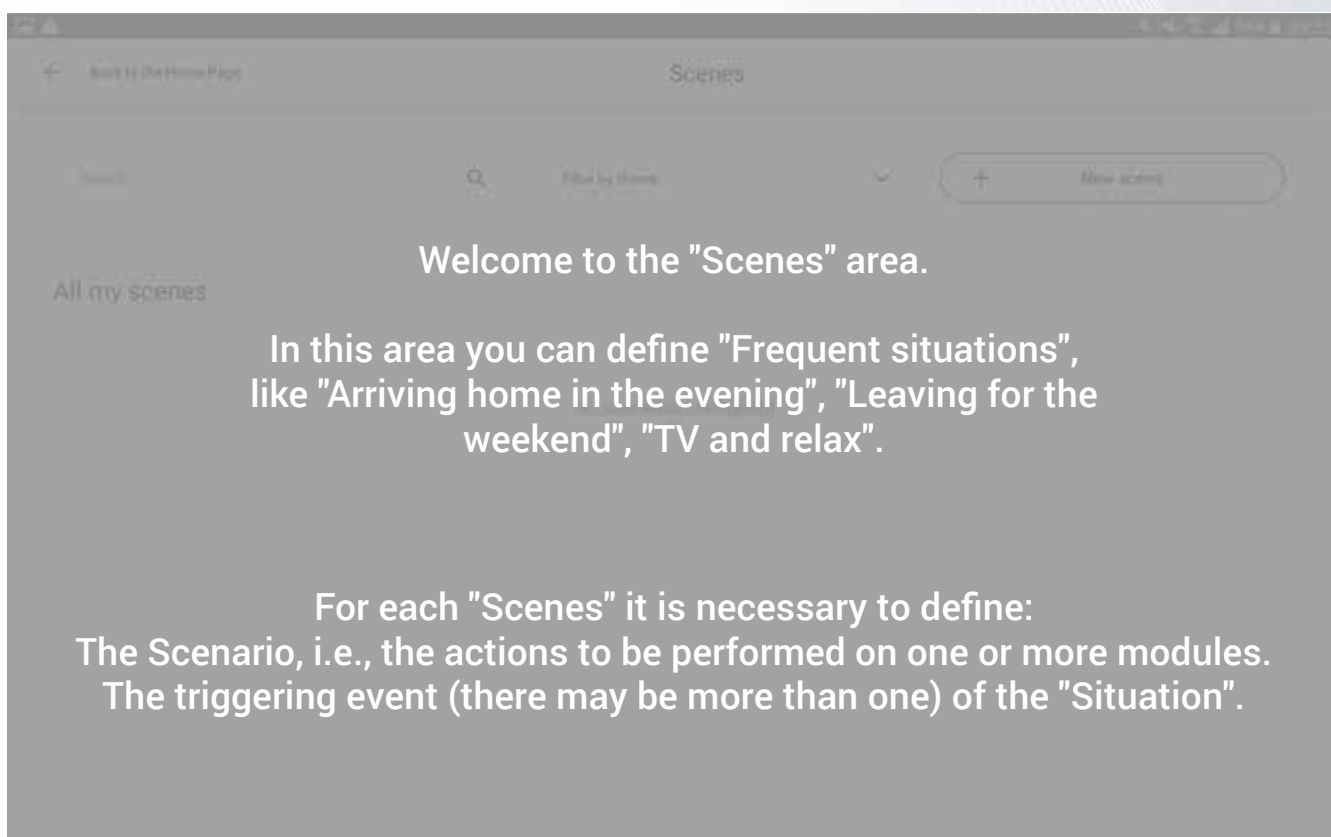
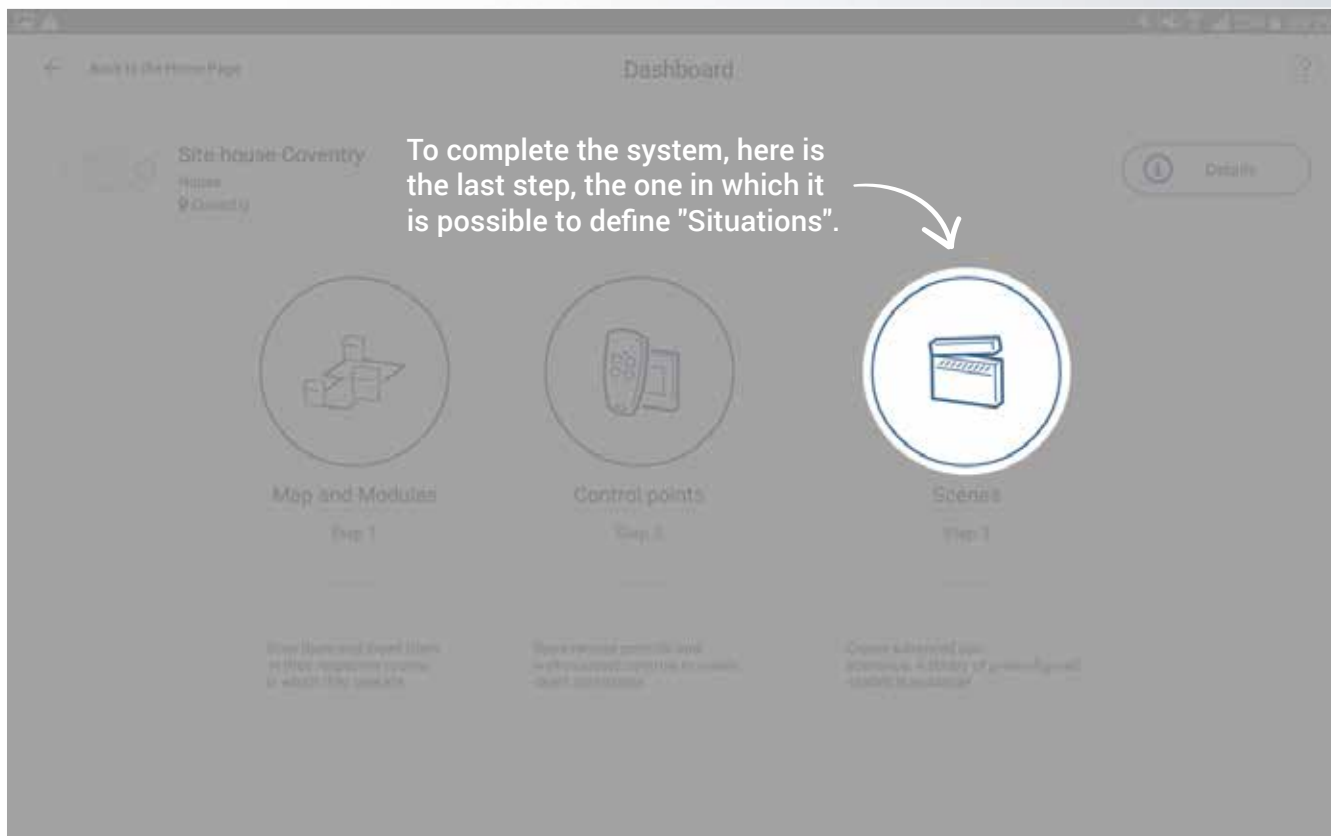

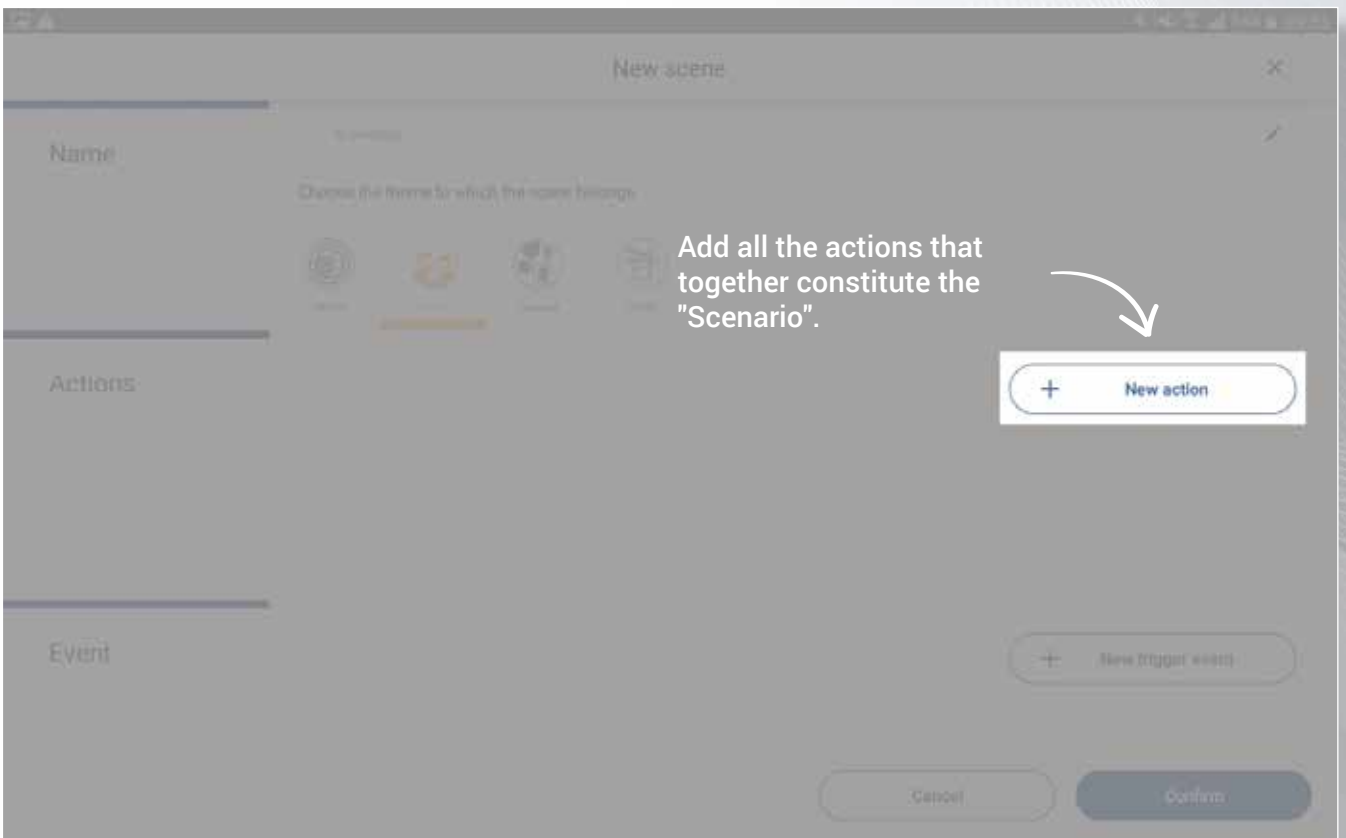

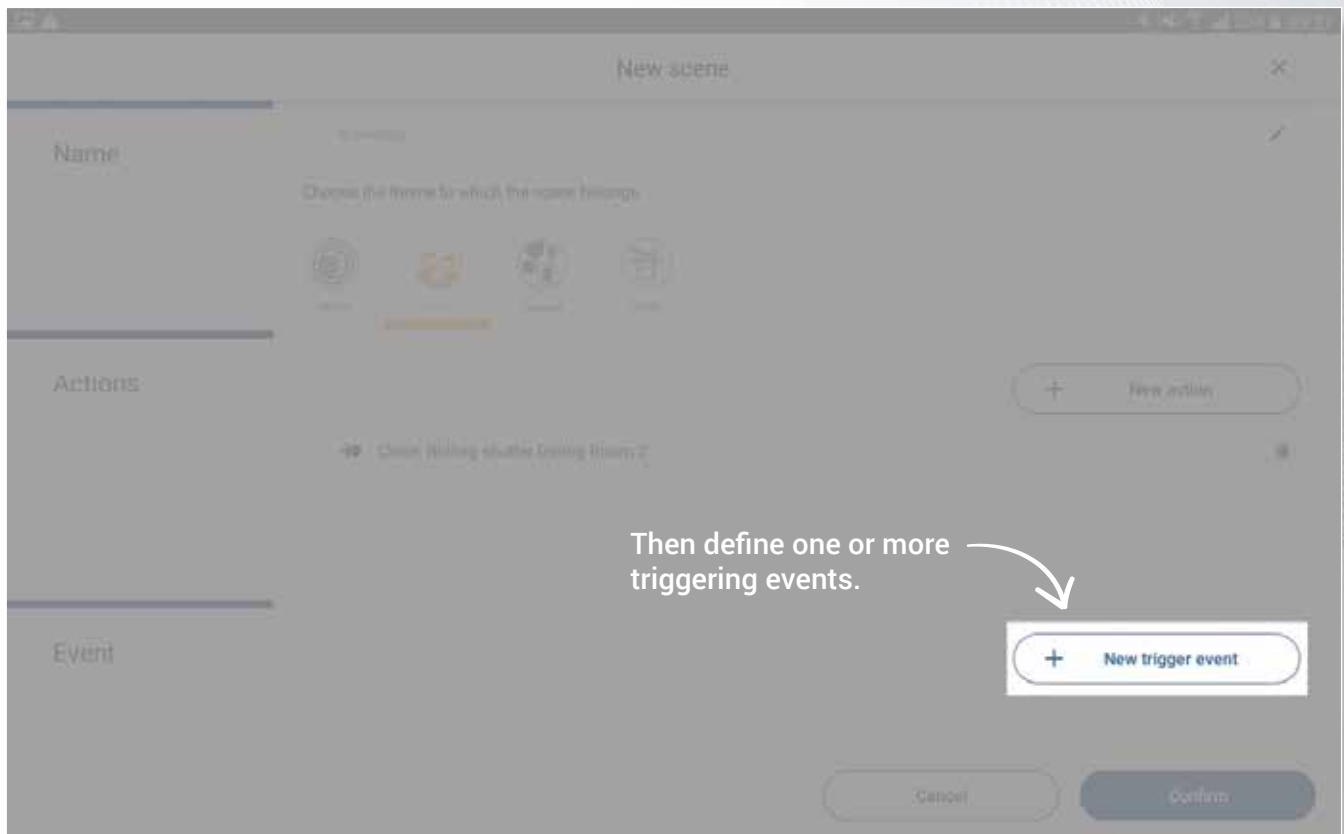
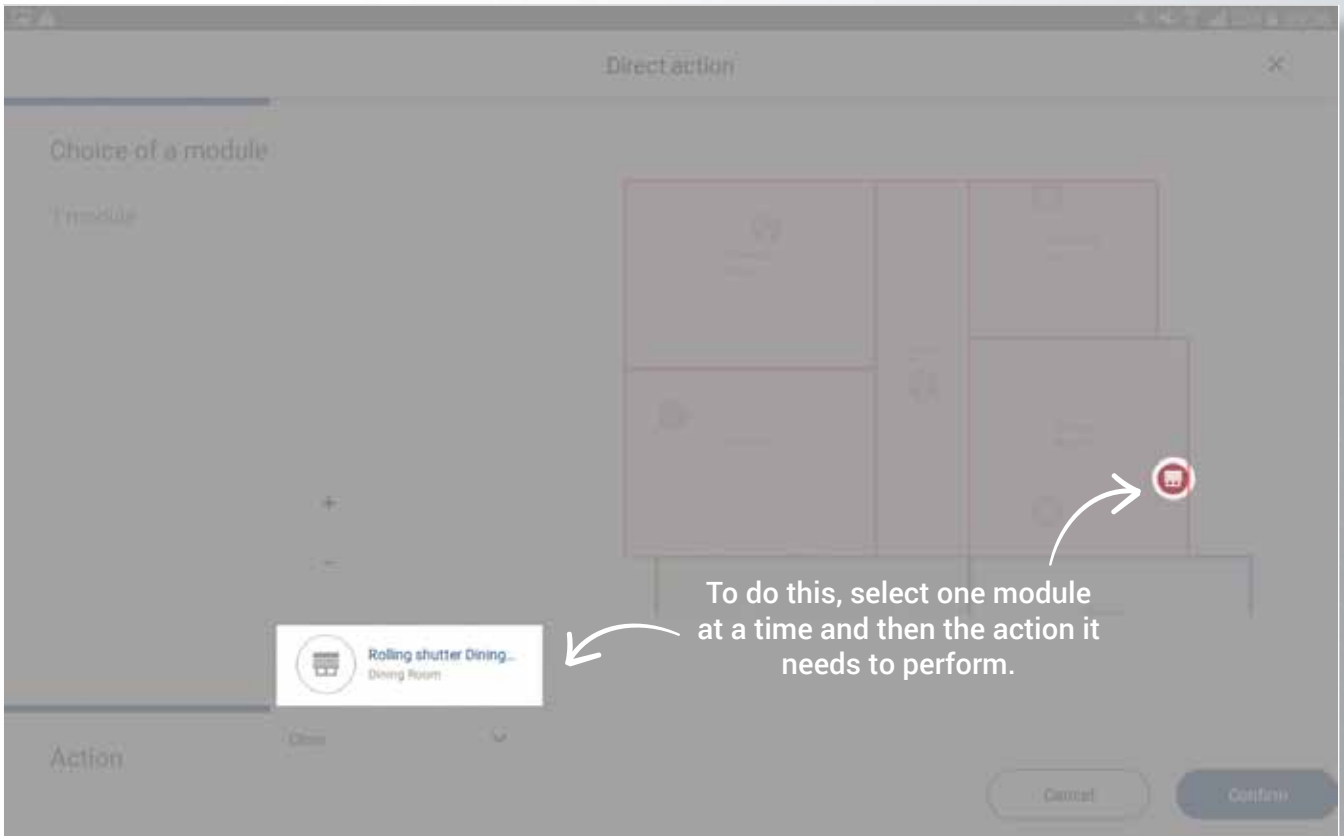

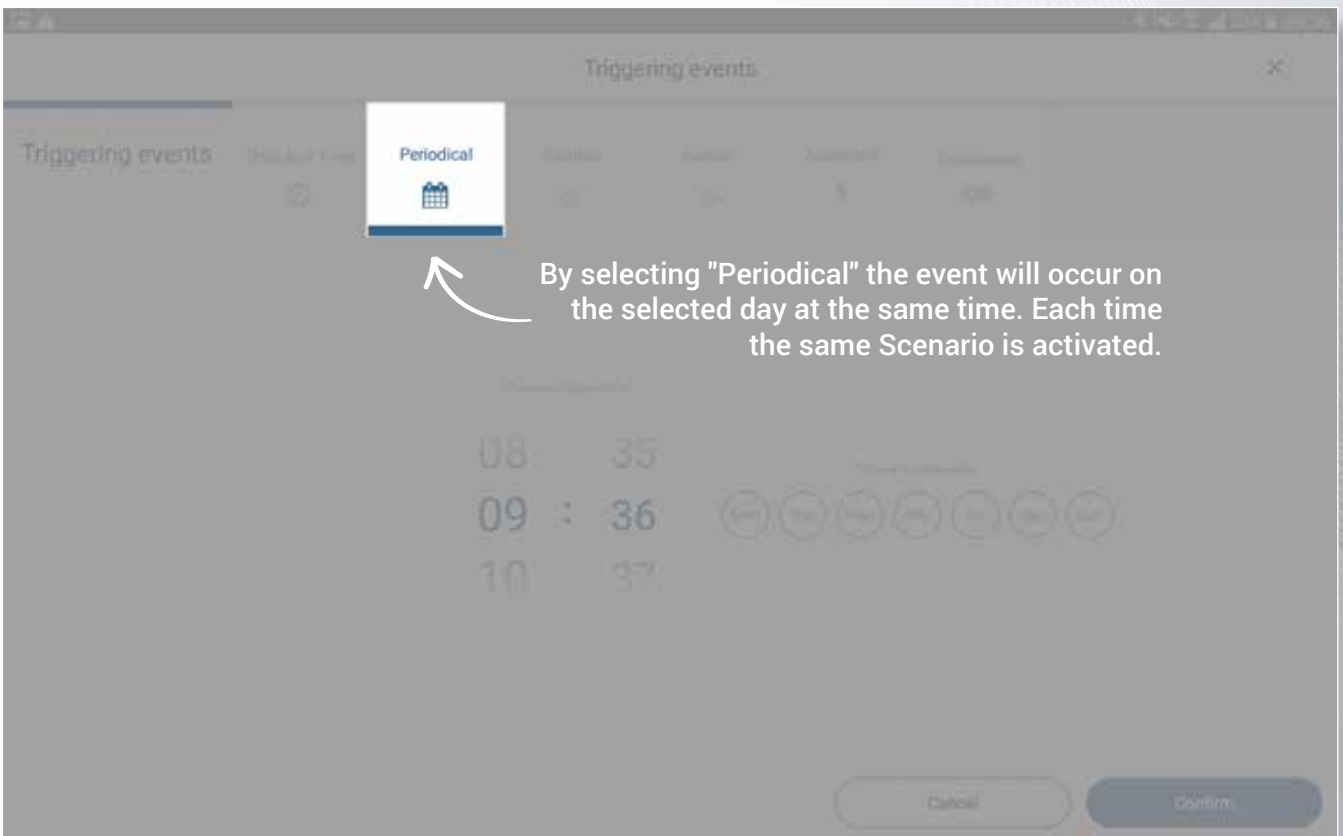
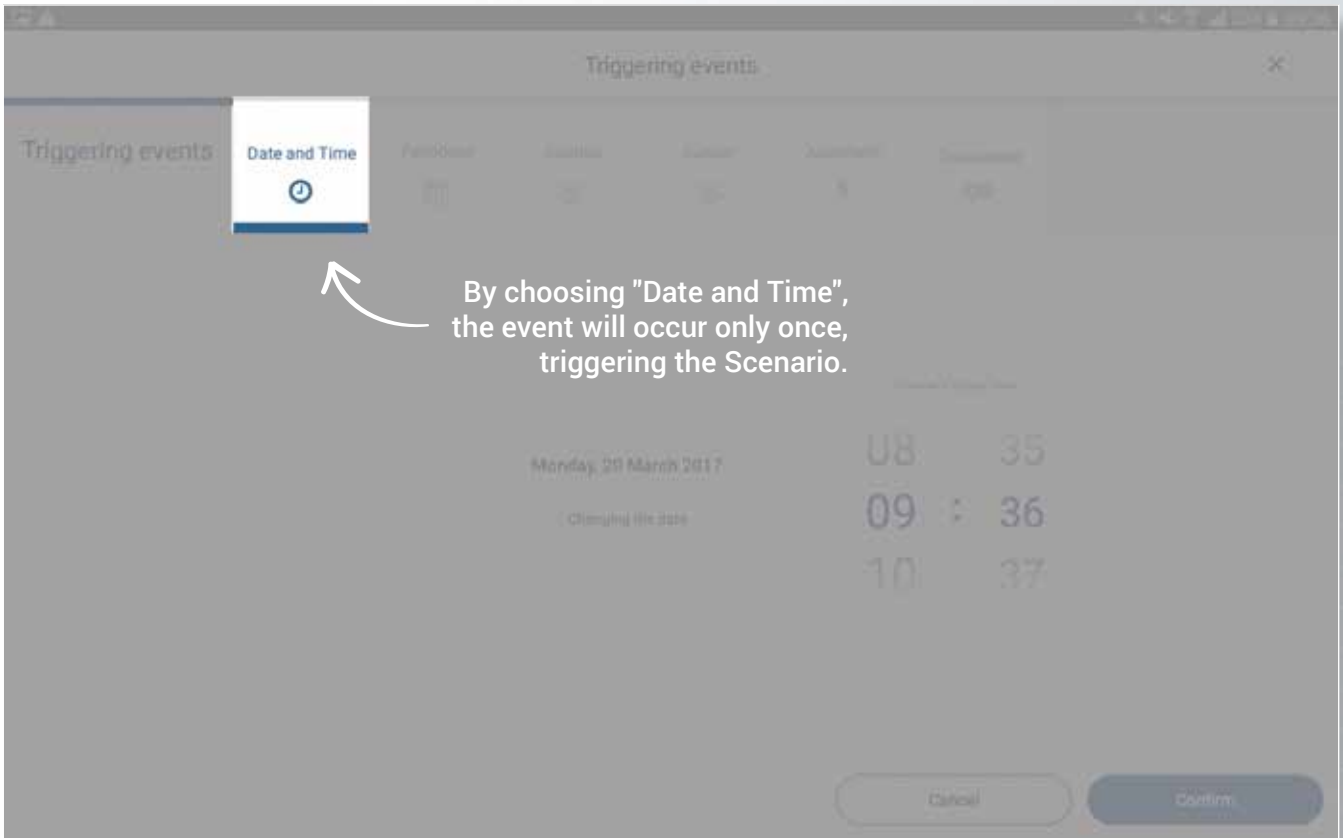

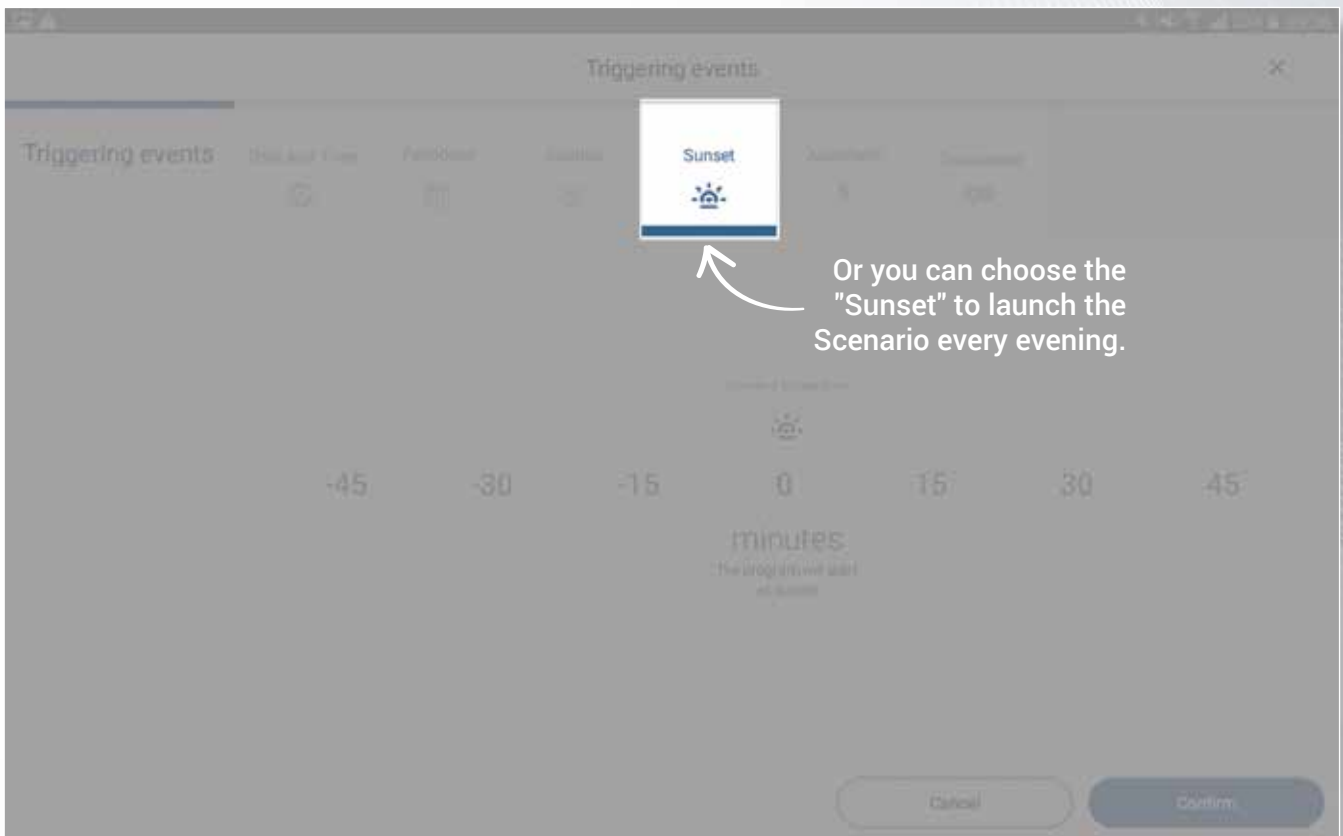
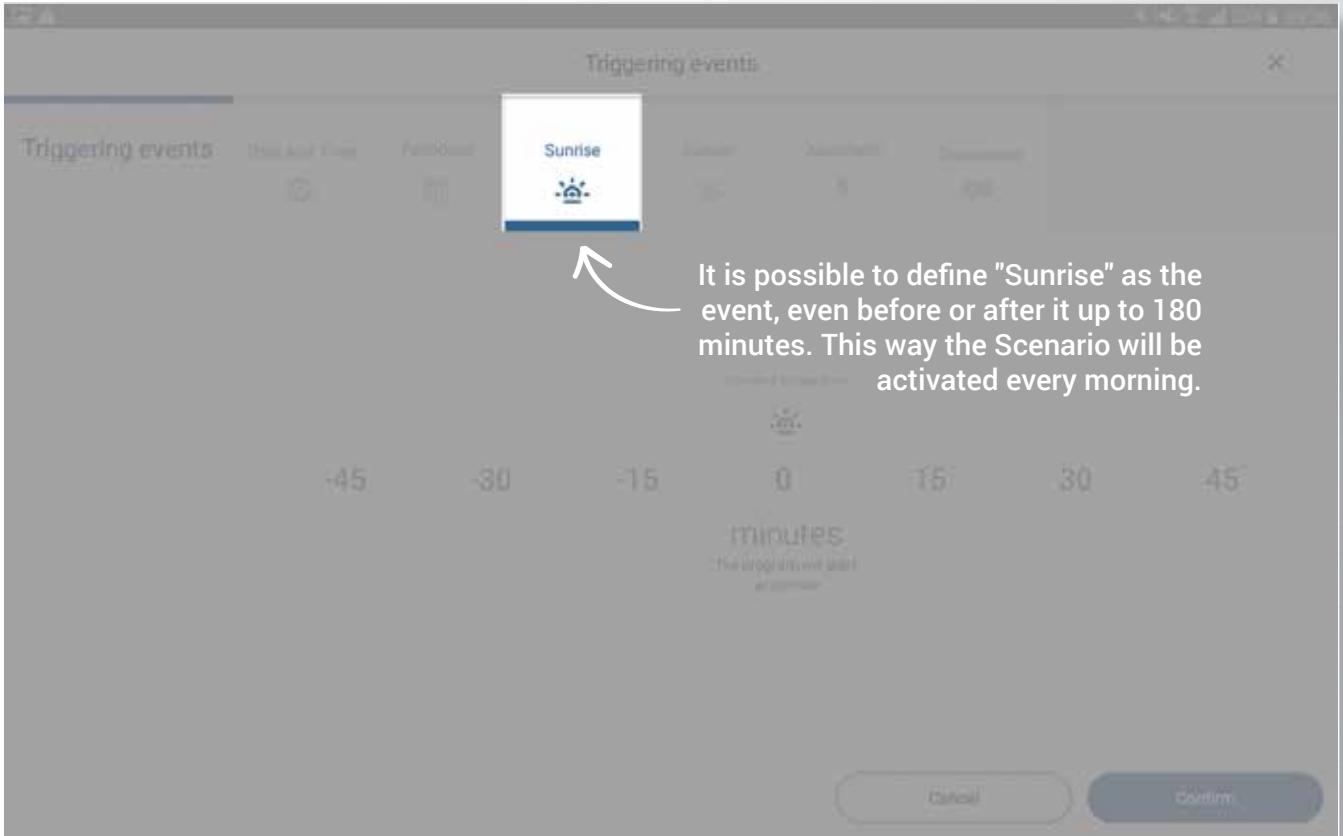

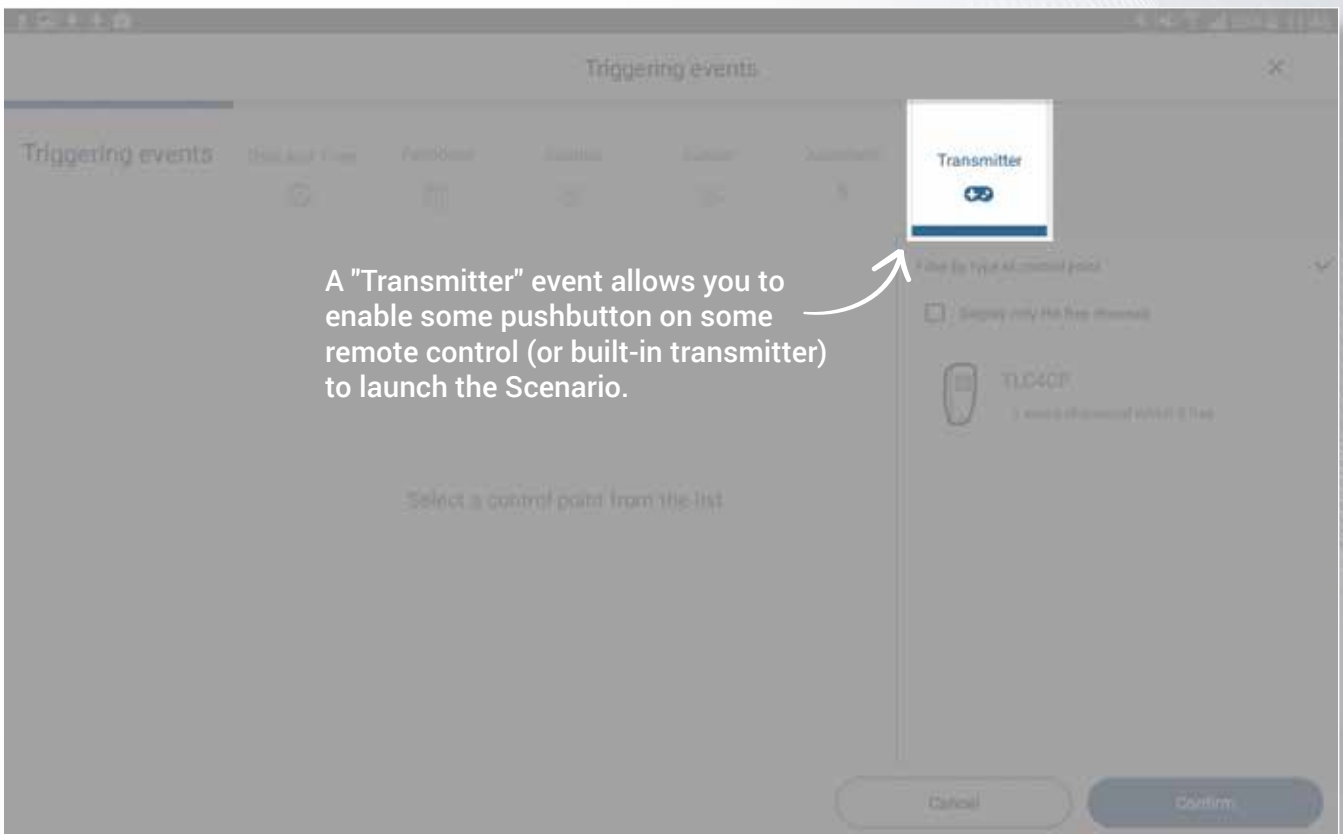
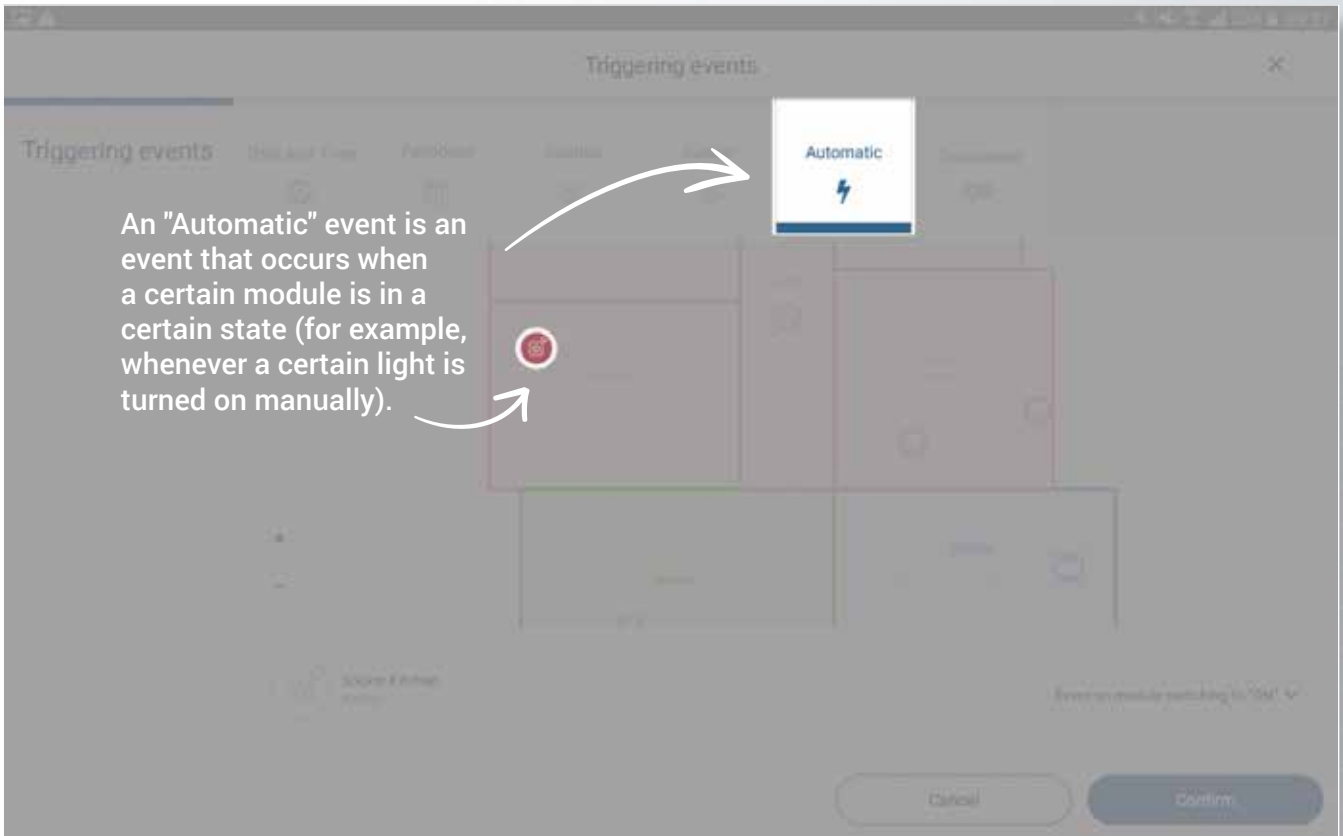

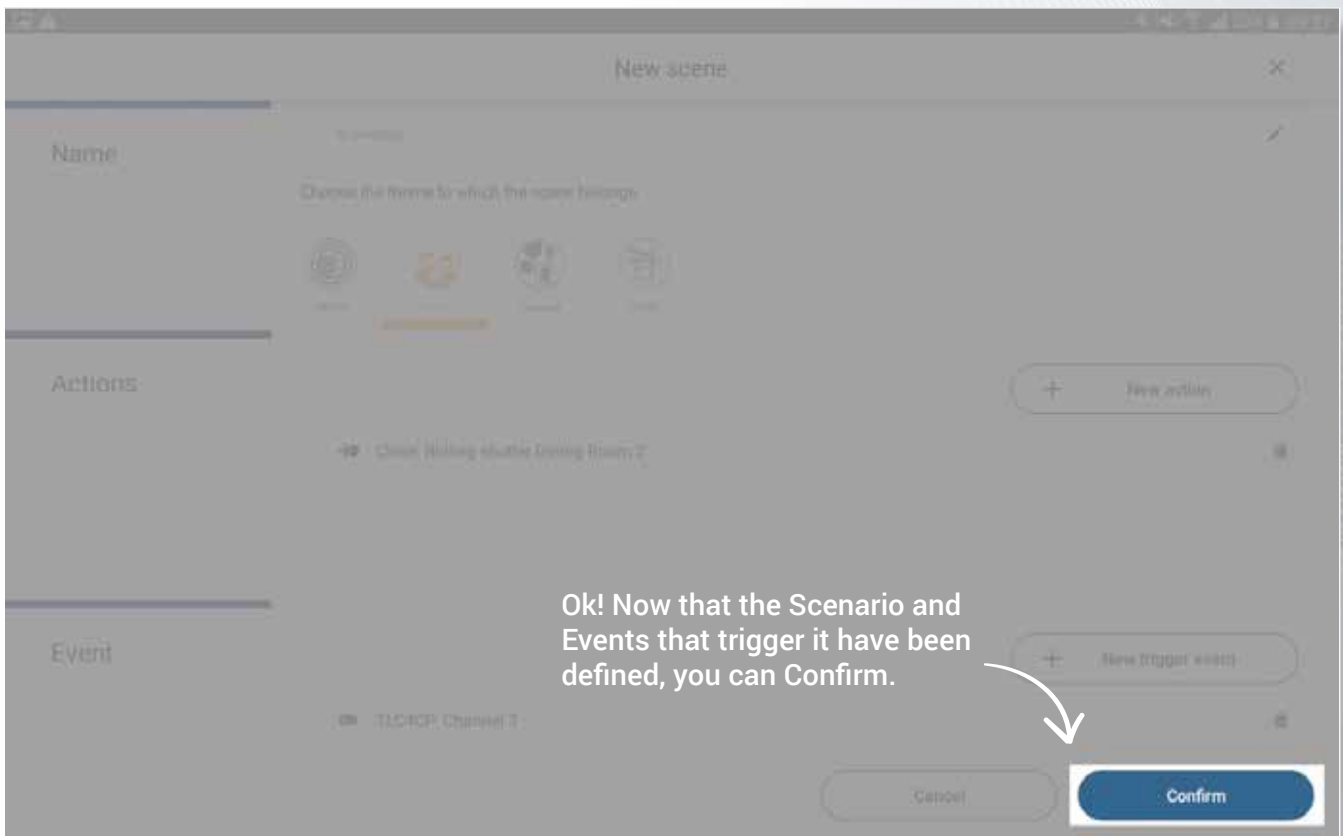
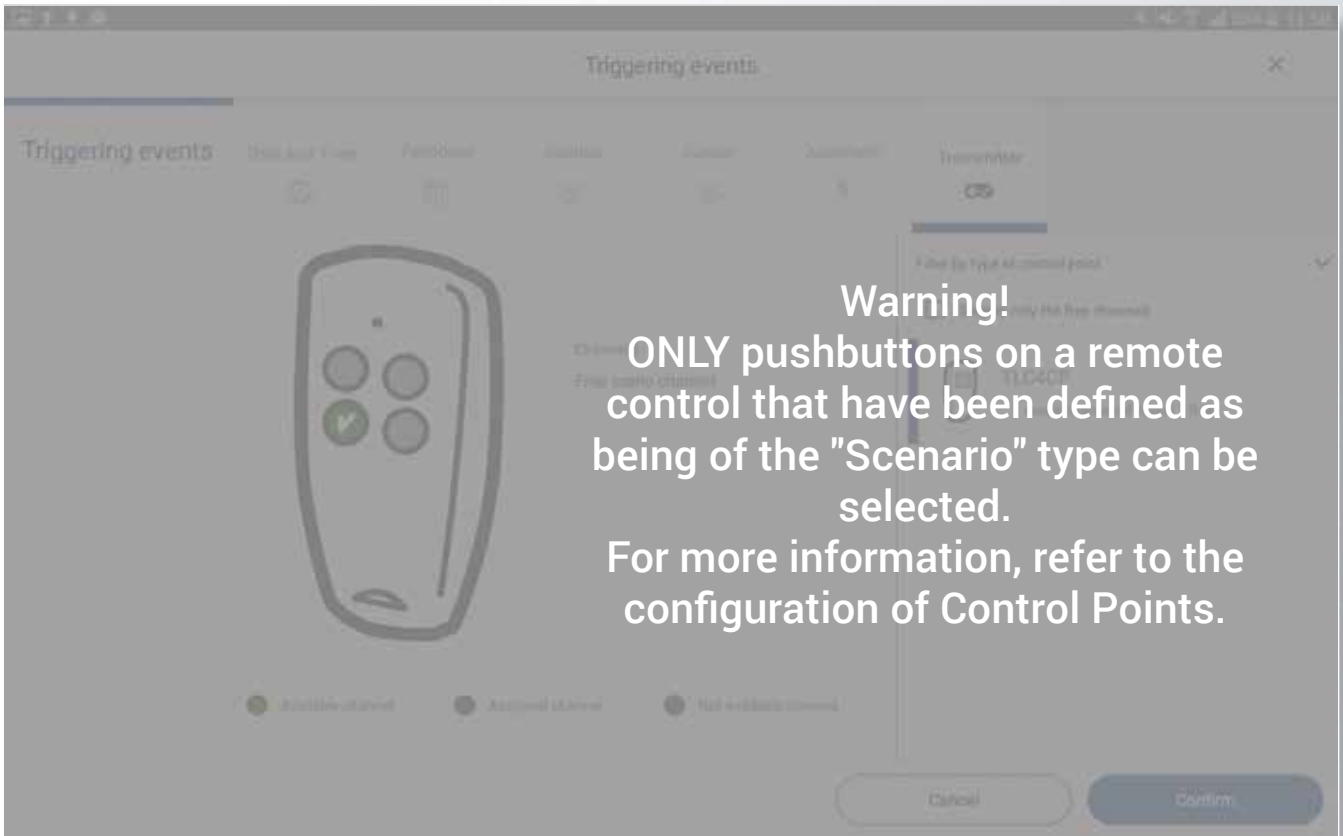

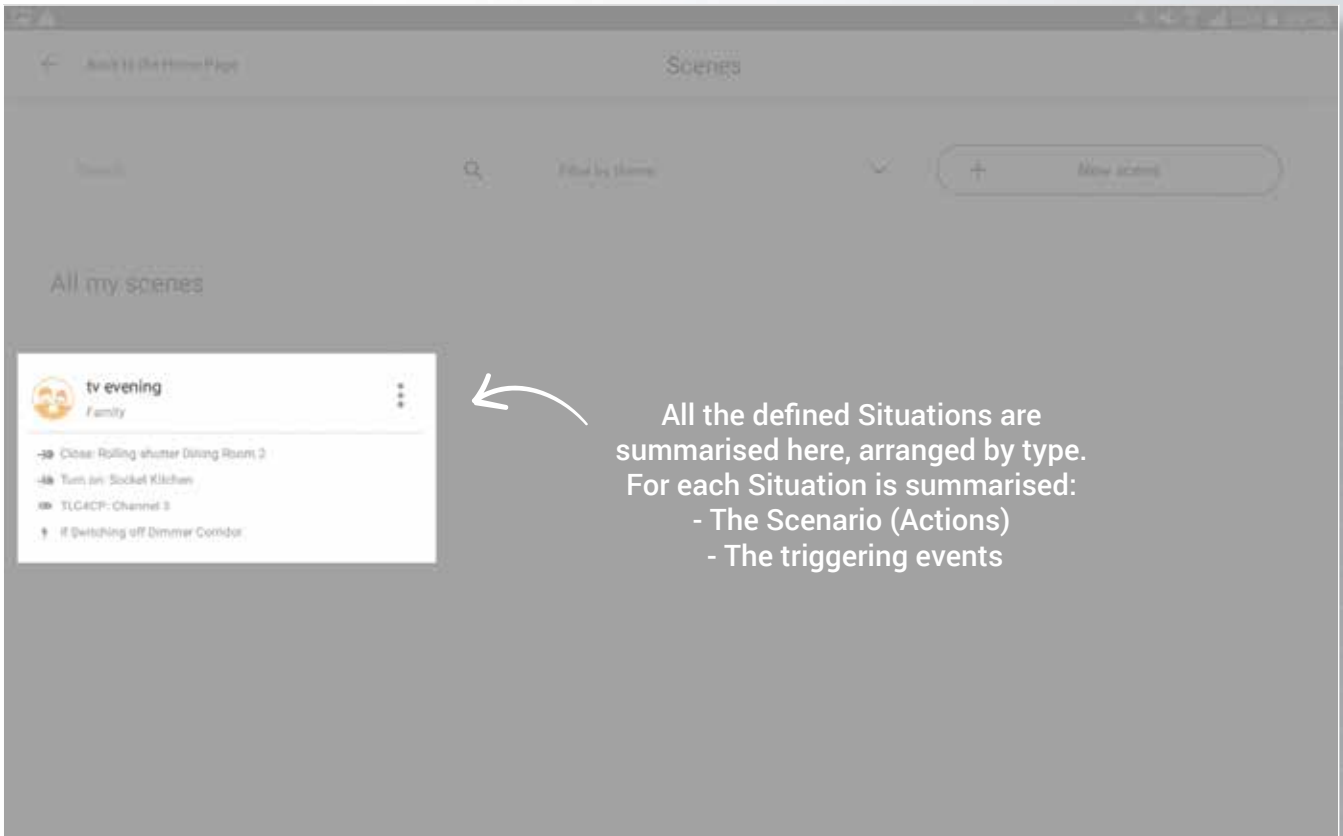

All the defined Situations are summarised here, arranged by type. For each Situation is summarised:

- The Scenario (Actions)
- The triggering events

Transfer of the system to the customer
 Transfer the system to the Yokis Hub

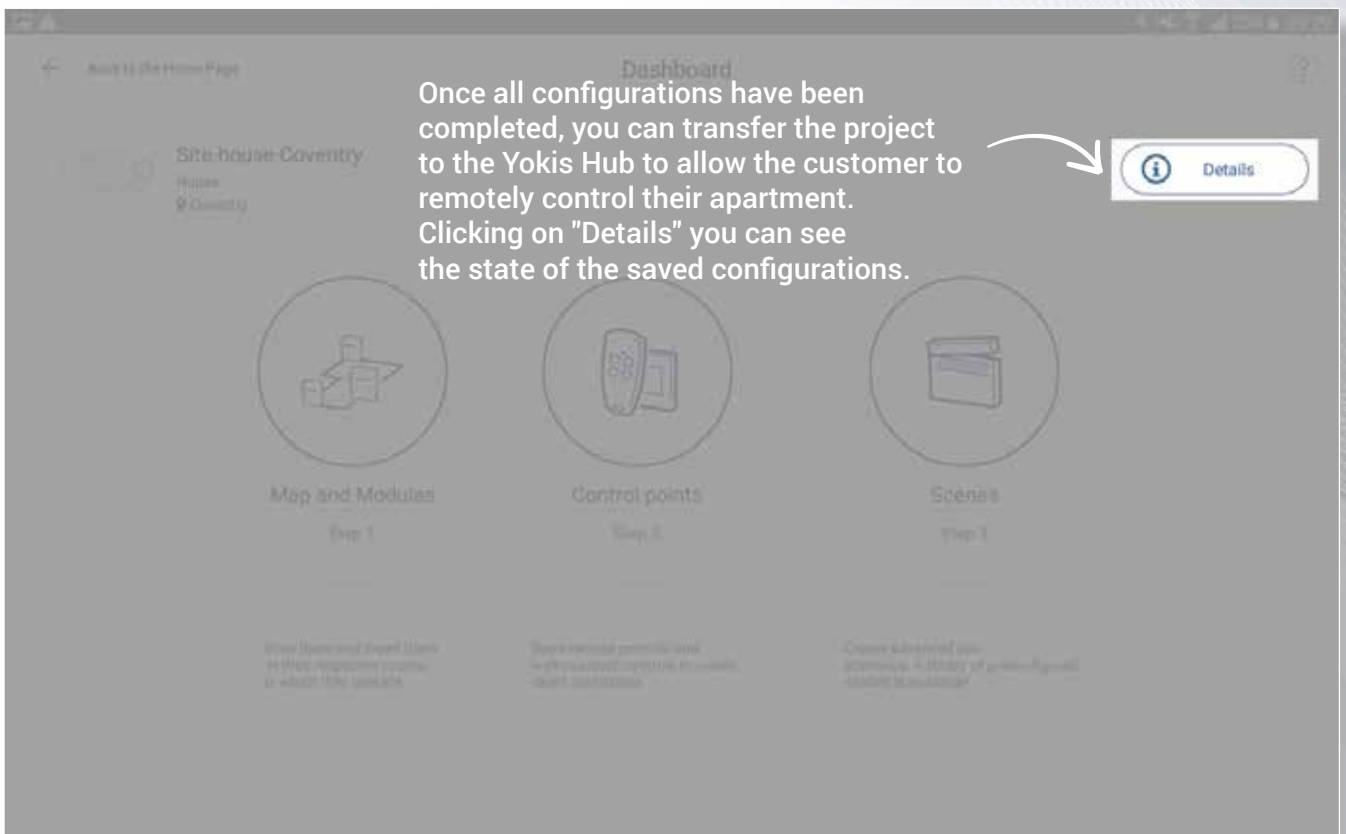

Once all configurations have been completed, you can transfer the project to the Yokis Hub to allow the customer to remotely control their apartment. Clicking on "Details" you can see the state of the saved configurations.

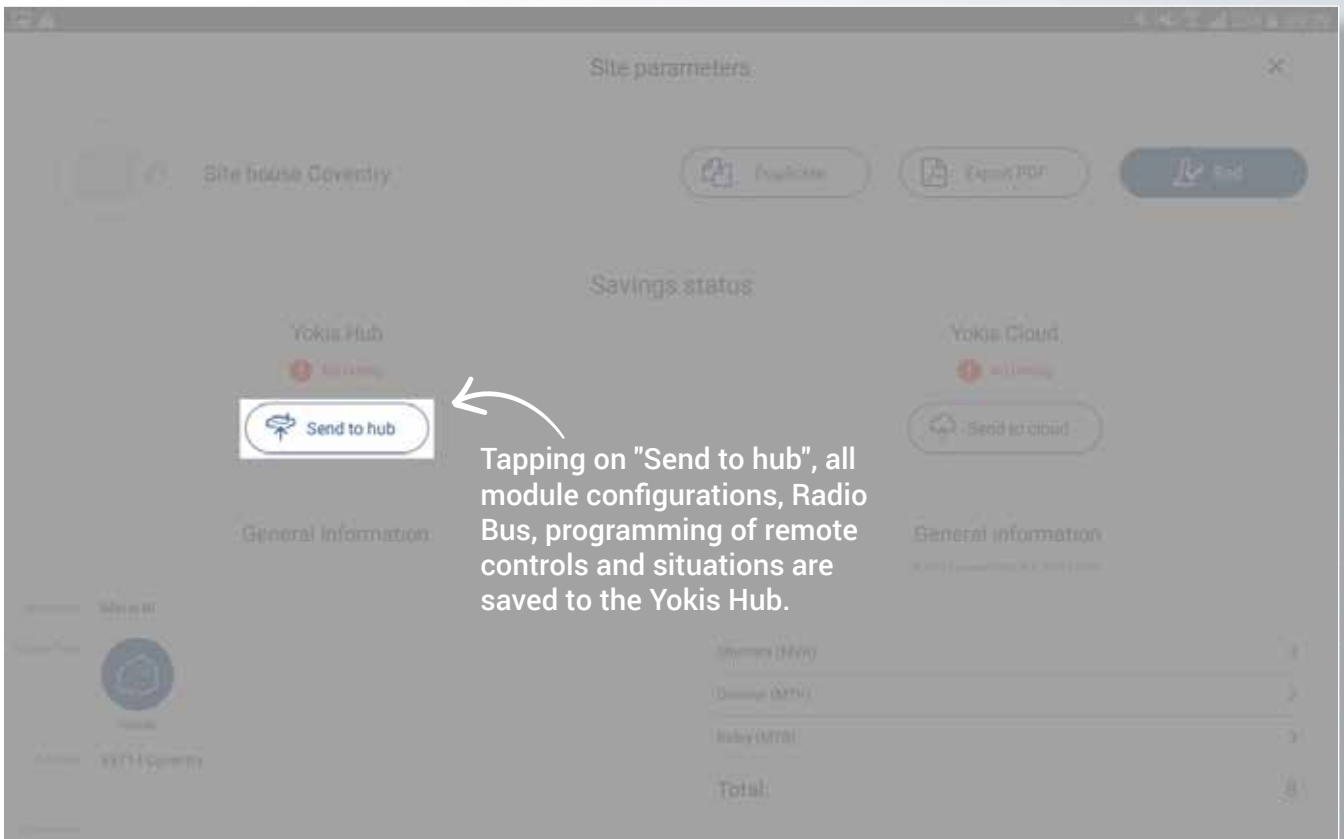

Transfer of the system to the customer

Transfer the system to the Yokis Cloud

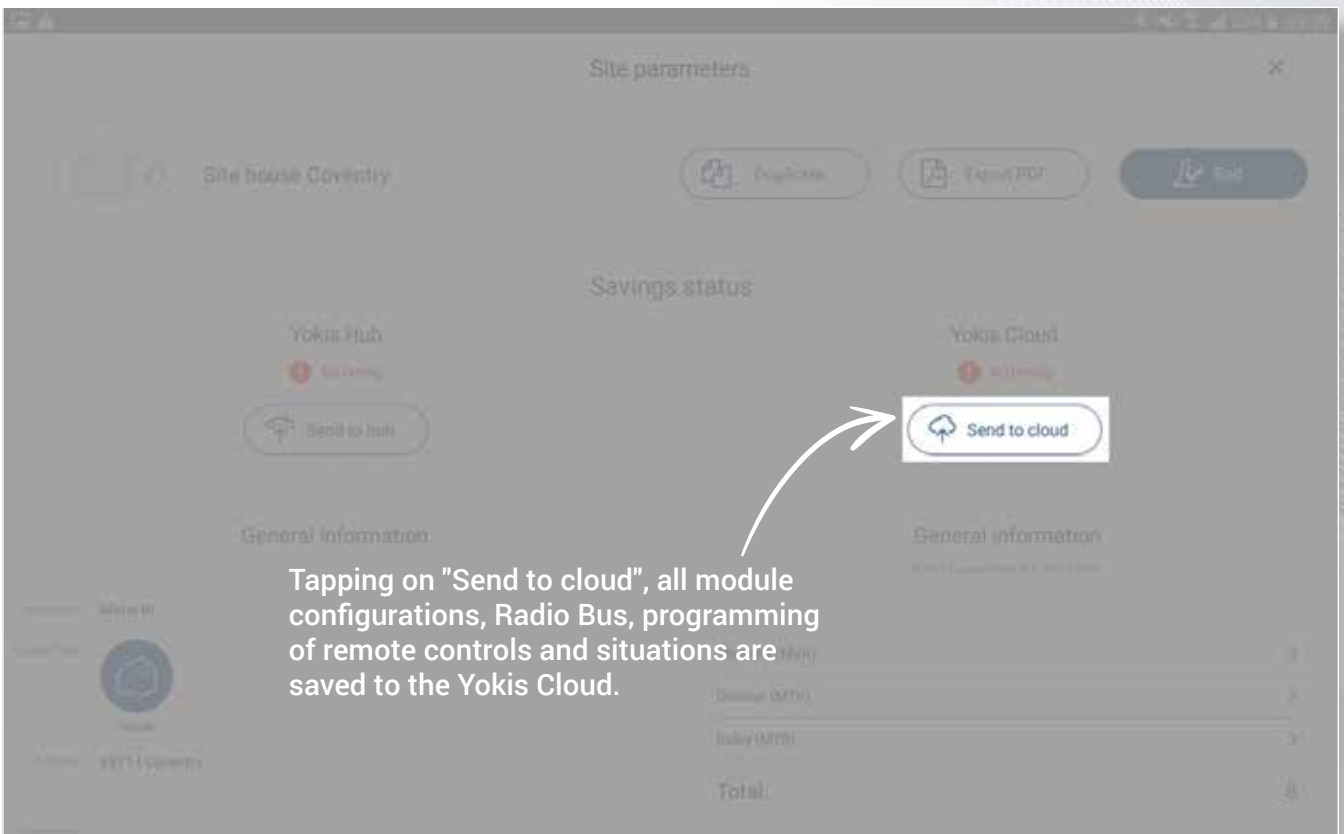

Transfer of the system to the customer

Print the PDF of the system

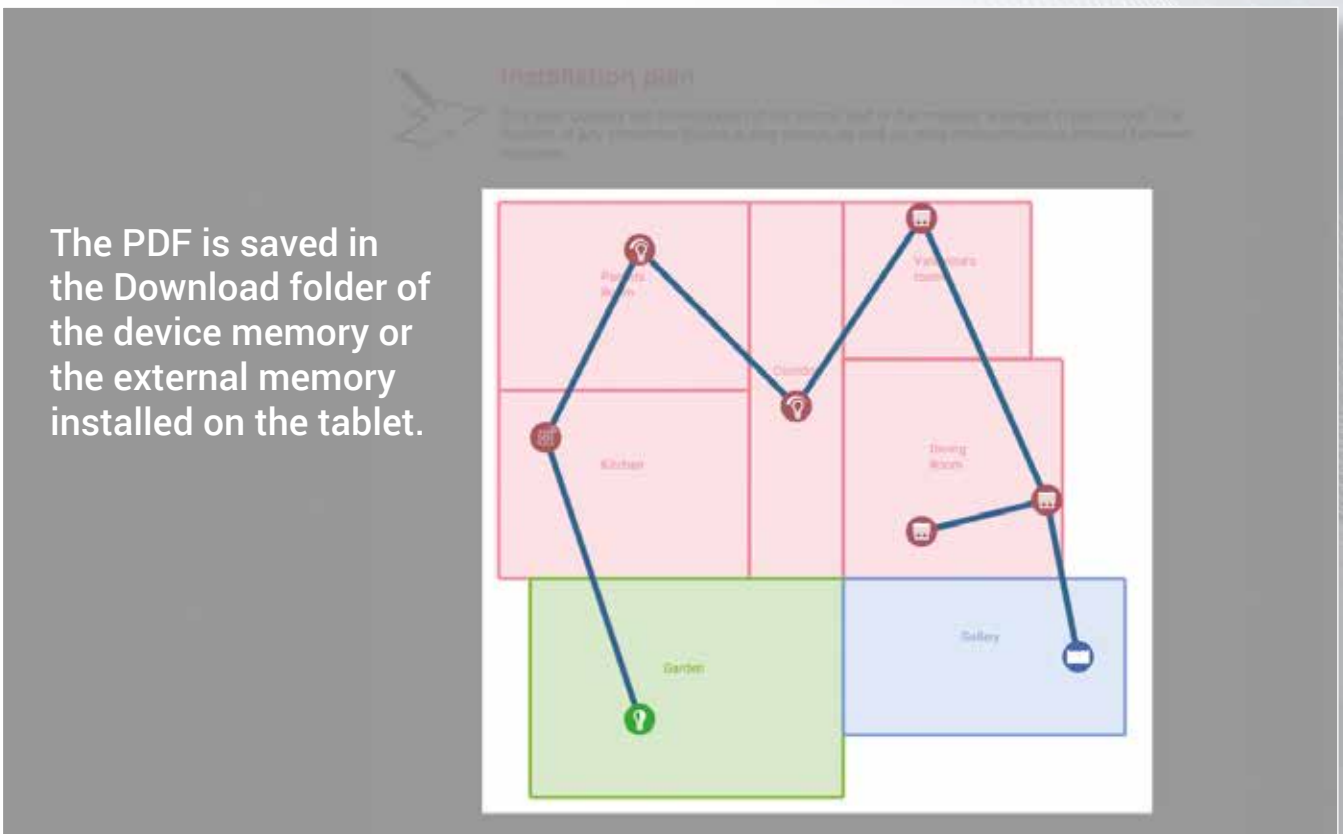
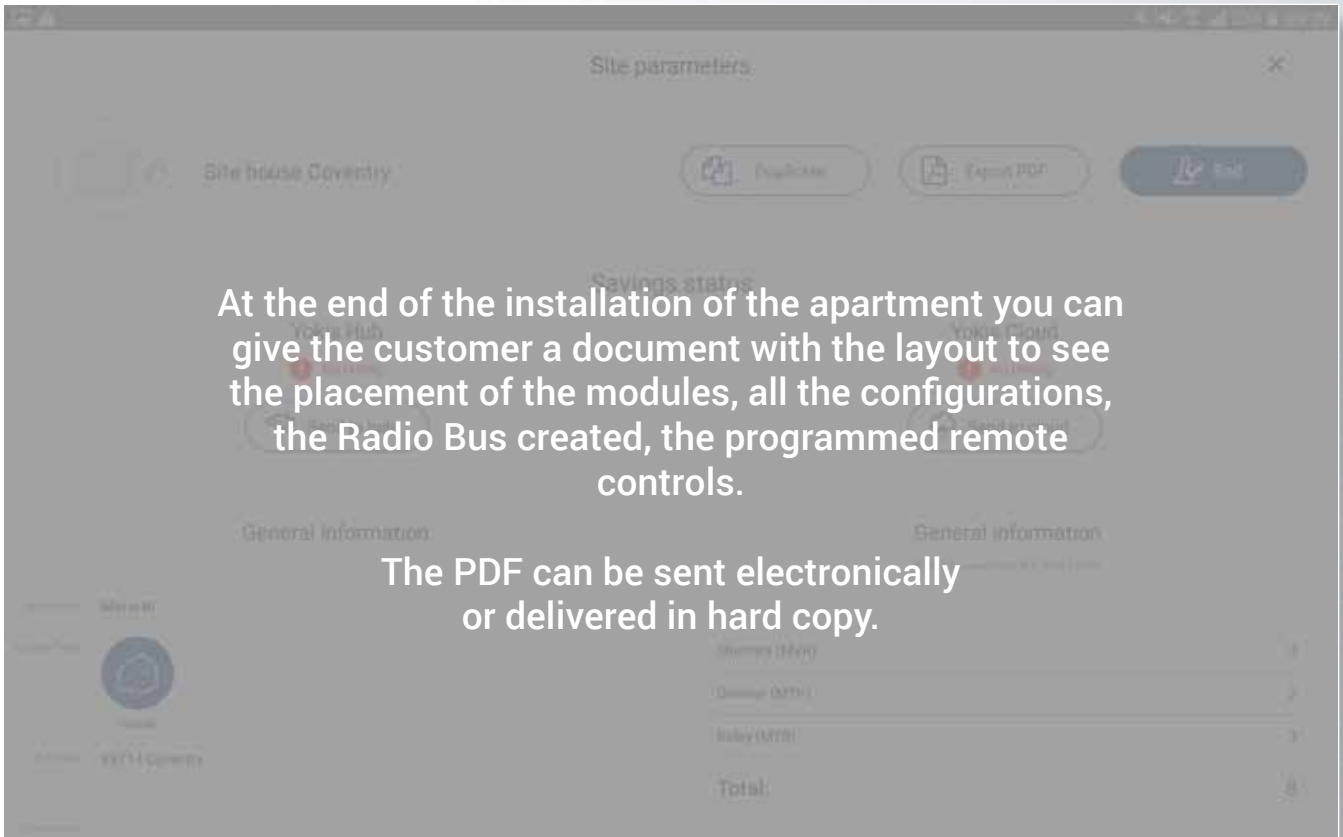

Example of PDF:

Installer changes: Permitted
 Motor torque detection: Weak torque
 Up stroke duration: Automatic

Yokis Hub Dining Room **YOKIS HUB**

 *Corridor*

Dimmer Corridor **(MTV500ER)**
 Mode for the hearing impaired: Not active
 Status storage if network is down: Not active
 Power-off notice: Not active
 Installer changes: Permitted
 Operating mode on first press: Memory
 Operating mode: Dimmer
 Timing: Not active

 *Parents Room*

Dimmer Parents Room **(MTV500ER)**
 Mode for the hearing impaired: Not active
 Status storage if network is down: Not active
 Power-off notice: Not active
 Installer changes: Permitted
 Operating mode on first press: Memory
 Operating mode: Dimmer
 Timing: Not active

 *Gallery*

Electric gate Gallery **(MTR2000ERP)**
 Impulsive mode: Not active
 Mode for the hearing impaired: Not active
 Local wired control in mode: Button

Example of PDF:

Yokis URMET GROUP

Control points and configuration of controls

This section outlines all the system radio control points: buttons, switches, remote controls. The configurations of the various control points are outlined here.

My portable remote controls

[TLC4CP] TLC4CP

- Channel 1 - Toggles On/Off : Dimmer Parents Room + Dimmer Corridor
- Channel 2 - Toggles On/Off : the zone : "dining room "
- Channel 3 - Launches scene : tv evening
- Channel 4 -

My wall-mounted remote controls

My flush-mounted transmitters

Transfer of the system to the customer

Access the system with the YnO app

The CUSTOMER must download the YnO app from the store and install it on his/her smartphone.

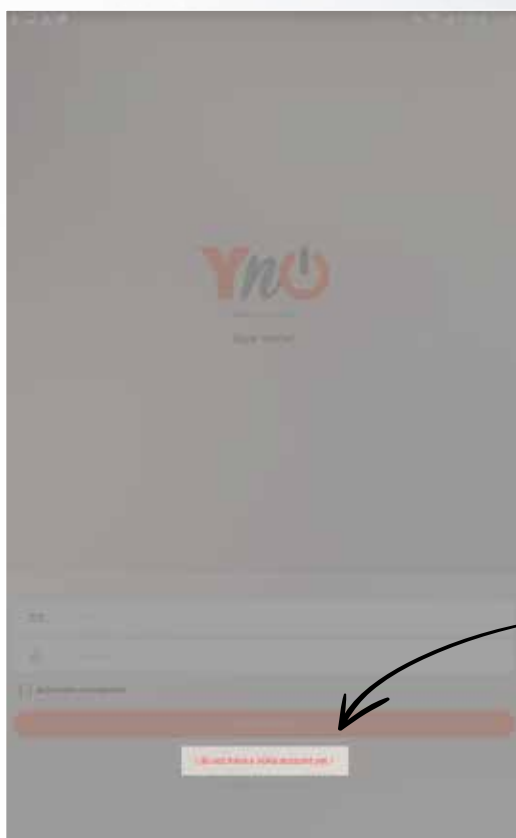

Tap on «I don't have a Yokis account yet».

The CUSTOMER will have to enter his/her credentials, specifically:

- email address
- password

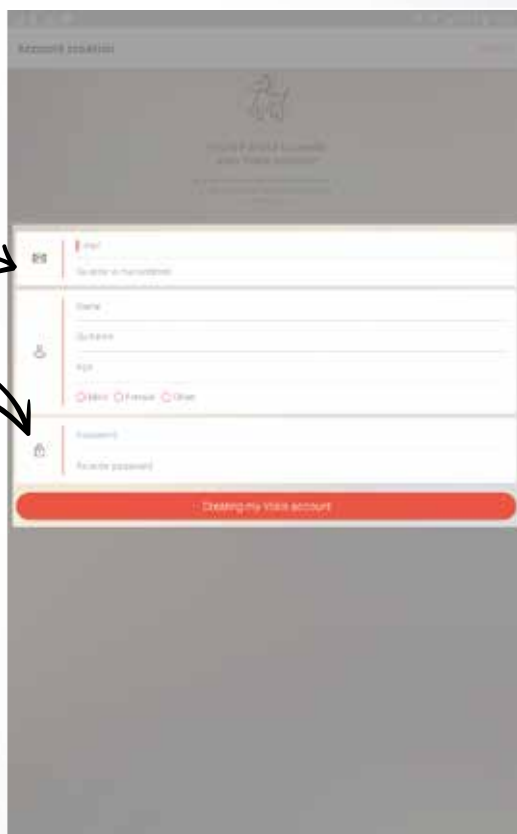

Then confirm to create the CUSTOMER account.

To "Add the system" to the YnO app the CUSTOMER's smartphone must be connected to the home LAN via Wi-Fi, the same to which the Yokis Hub is connected by cable.

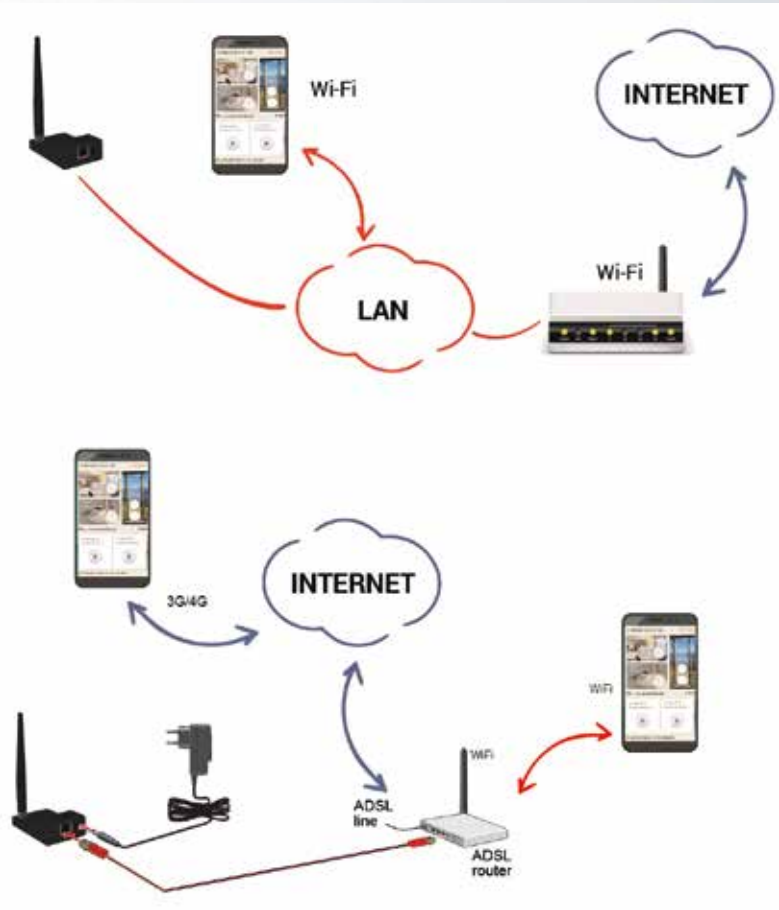

WARNING: This LAN must also be connected to the Internet.

The CUSTOMER will now have to tap on the button that appears in the centre of the screen.

After a short search, the detected Yokis Hub will appear. The CUSTOMER will confirm that he/she wants to link to it.

At this stage all the data that the installer had previously stored inside the Yokis Hub through the PRO app will be transferred via Wi-Fi to the CUSTOMER's smartphone.

The CUSTOMER can now access the system.

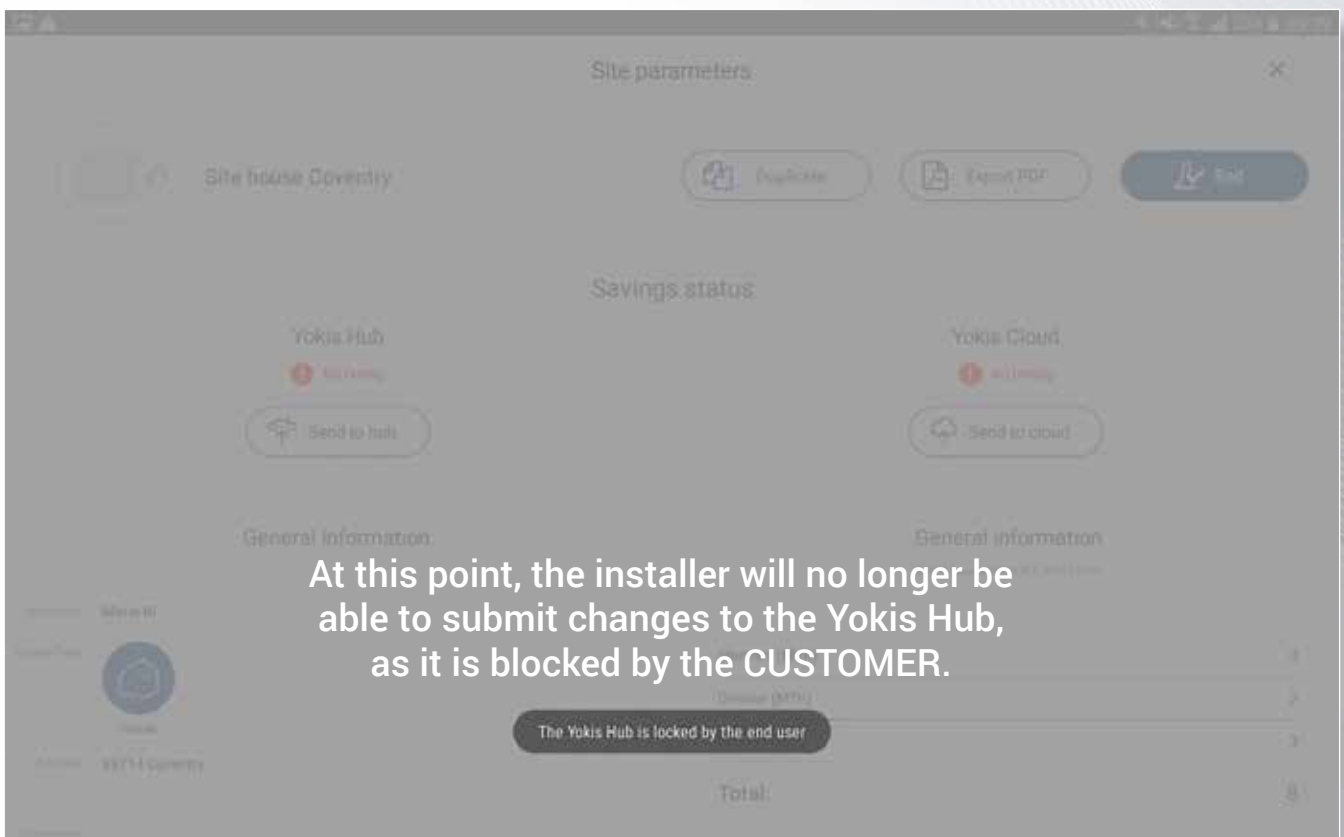

At this point, the installer will no longer be able to submit changes to the Yokis Hub, as it is blocked by the CUSTOMER.

Maintenance of the customer's system

In case of technical service, the CUSTOMER will have to "give" the installer his/her "Keys" to allow access and changes.

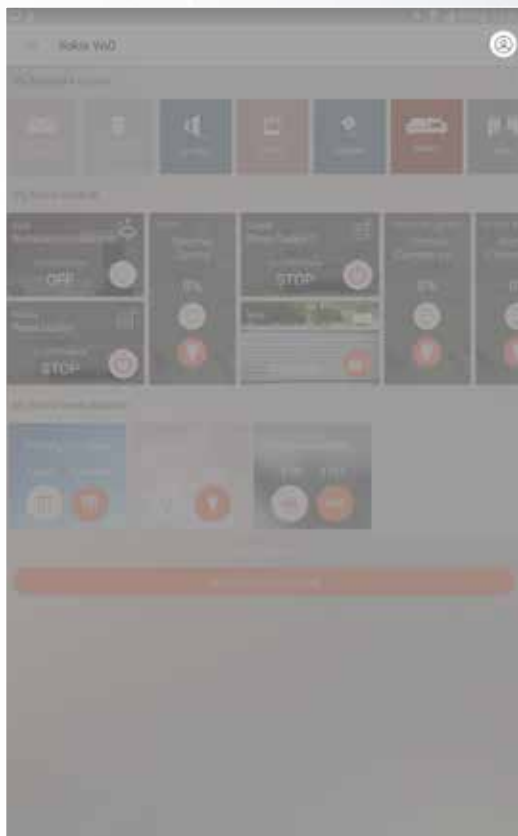

The CUSTOMER will tap on the icon at the top right.

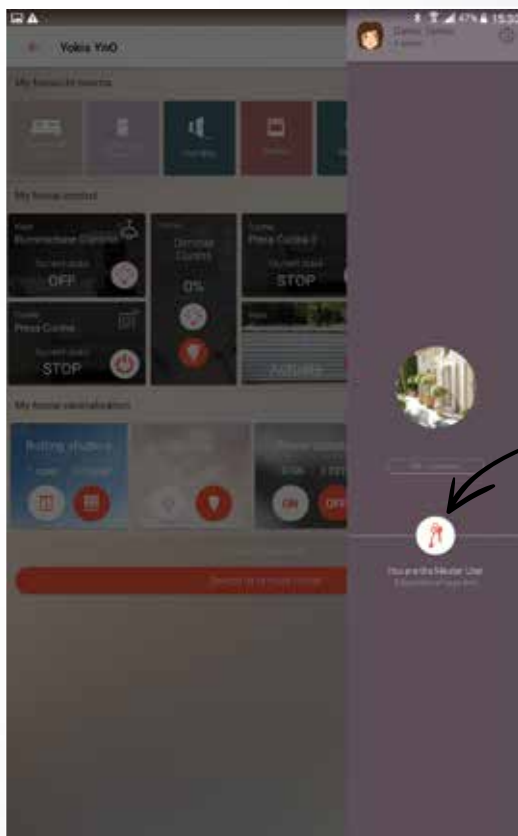

Then, on the right side bar that will open, he/she will need to tap on the "Keys".

Finally on the installer icon.

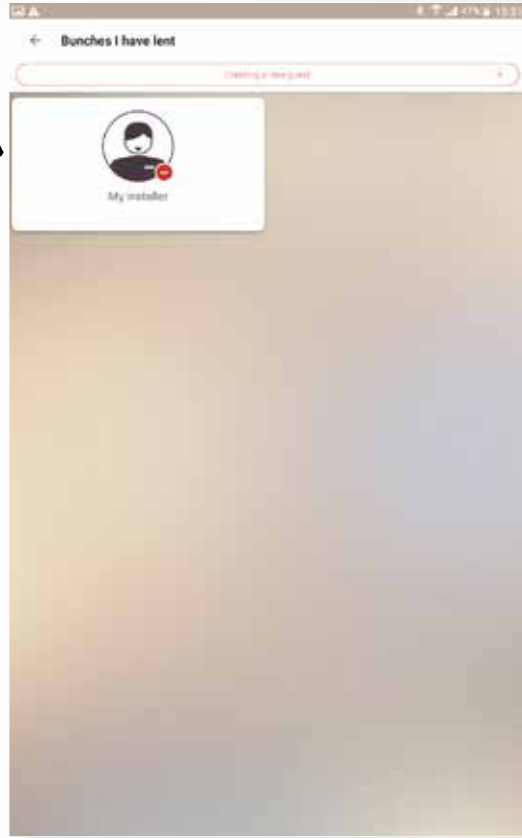

At this point
CUSTOMER
will authorise
the installer...

... for a certain
period of time.

And will confirm by tapping "Sharing the key bunch".

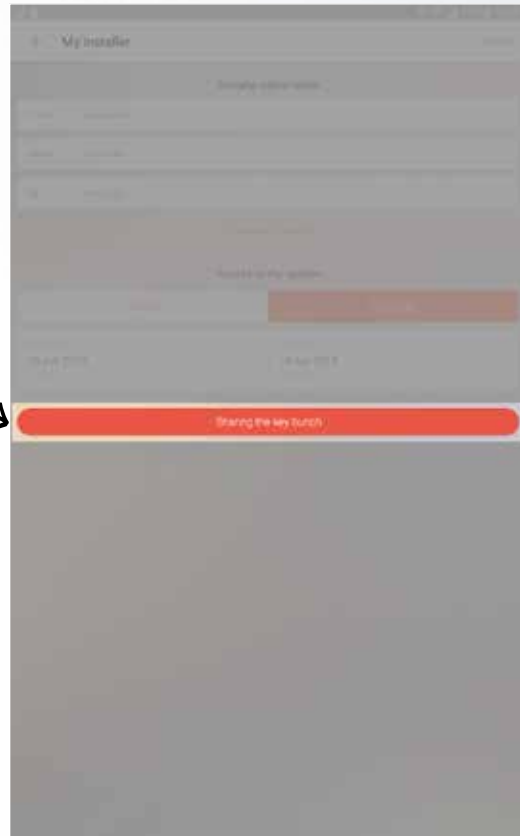

The CUSTOMER's YnO app will send an email to the installer's address to inform him/her that authorisation has been given to make changes to the system.

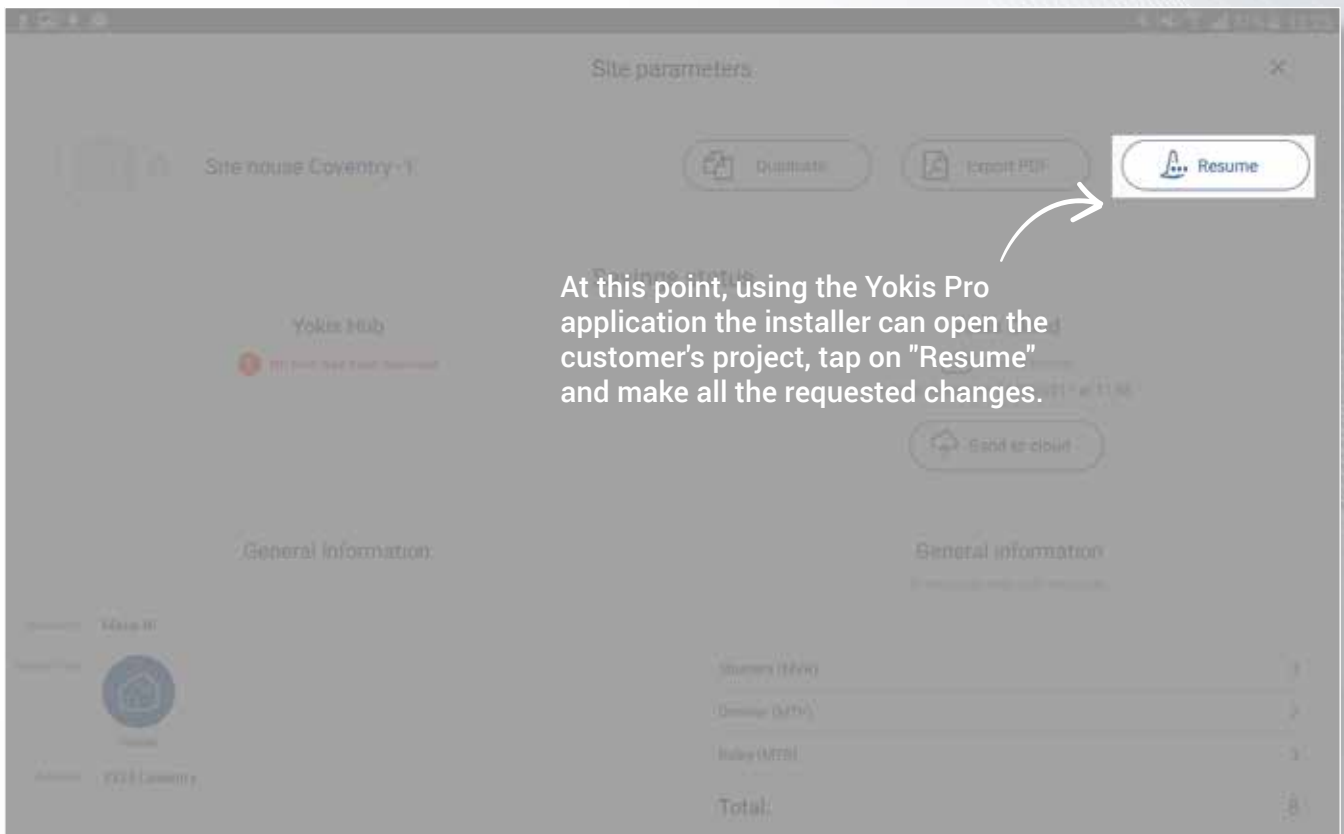

At this point, using the Yokis Pro application the installer can open the customer's project, tap on "Resume" and make all the requested changes.

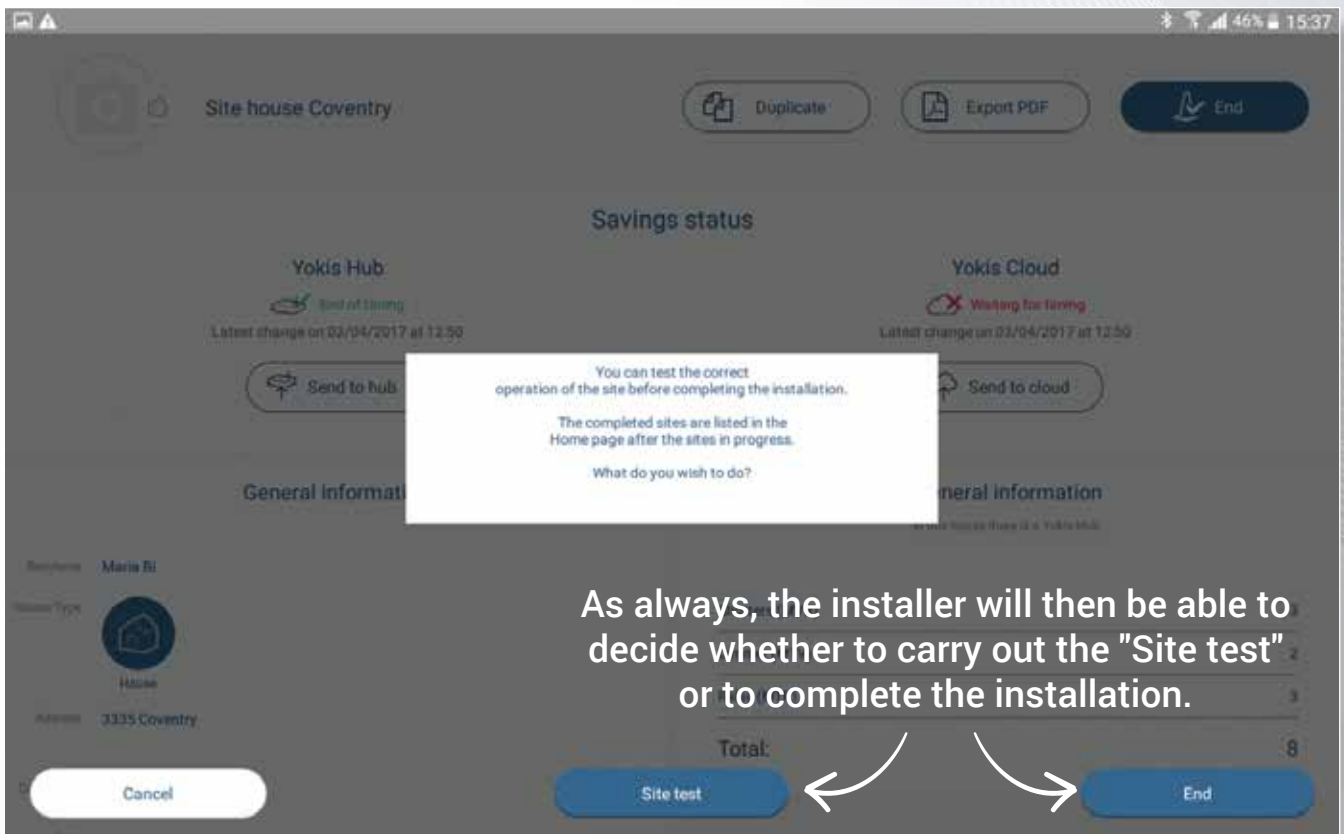
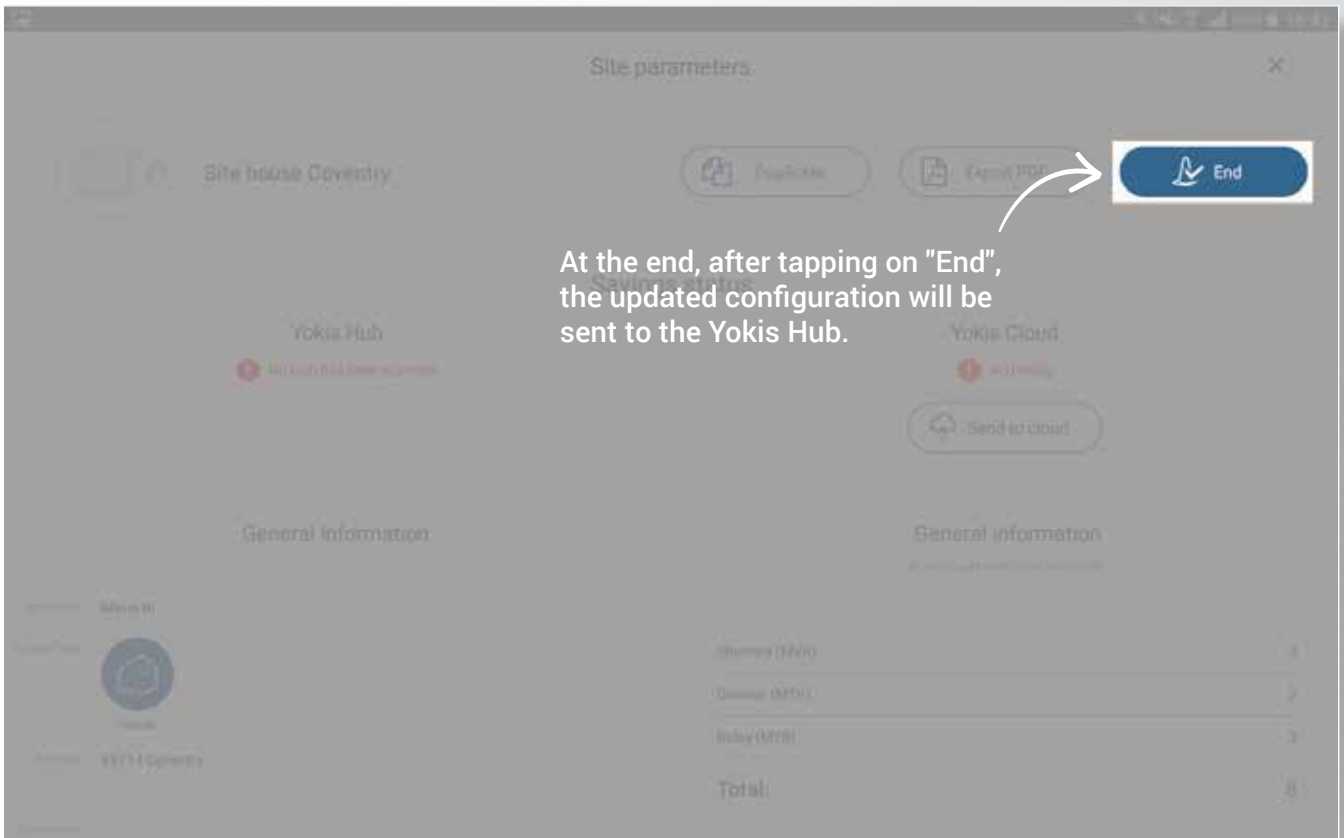

If the maintenance activity ends earlier than expected, the CUSTOMER can manually revoke the authorisation.

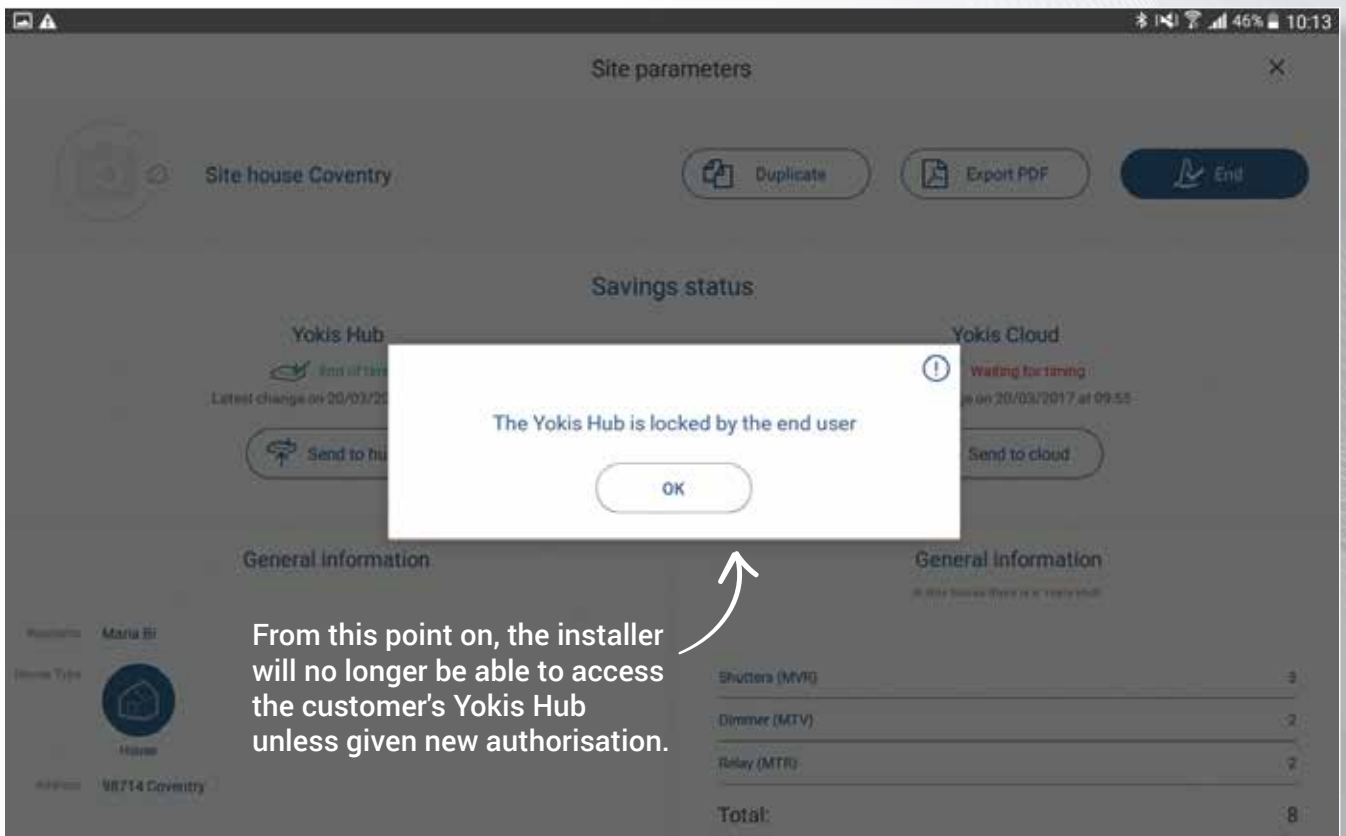

From this point on, the installer will no longer be able to access the customer's Yokis Hub unless given new authorisation.

YOKIS PRO: SUMMARY OF FUNCTIONS AVAILABLE BASED ON THE SYSTEM

	Yokis Pro	Yokis Pro + Yokis hub	Yokis Pro + Yokis hub + Yokis Cloud
Creating and configuring a system	✓	✓	✓
Automatic detection of radio receivers (V5 and later versions)	✓	✓	✓
Configuration of receivers and transmitters through the application	✓	✓	✓
Test of single receivers through the application	✓	✓	✓
Automatic creation and optimisation of Radio Bus	✓	✓	✓
Creation of centralised and area controls	✓	✓	✓
System saving	✓ (on tablet)	✓ (tablet + Yokis Hub)	✓ (tablet + Yokis Hub + Yokis Cloud)
Creation of a complete and printable final report	✓ (through Yokis Cloud)	✓ (through Yokis Cloud)	✓
Secure sharing of systems with my staff	✓ (through Yokis Cloud)	✓ (through Yokis Cloud)	✓
Automatic test of whole final system		✓	✓
Creation of complete scenarios		✓	✓

YNO: SUMMARY OF FUNCTIONS AVAILABLE BASED ON THE SYSTEM (FOR YOUR CUSTOMER)

FOR THE USER

with or without Internet connection

with Internet connection

	Yokis hub	Yno Yokis hub	Yno Yokis hub + Yokis Cloud
Recall of a pre-installed scenario on Yokis Hub: automatically from a Yokis transmitter or an Urmet monitor	✓	✓	✓
Creation, change of scenarios		✓	✓
Configuration and duplication of remote controls		✓	✓
Local control of the system from a smartphone or tablet with status feedback		✓	✓
Remote control of the ambient directly on smartphone or tablet with status feedback			✓
Creation of guest accounts with management of system access rights			✓
Synchronised saving on Yokis Cloud			✓
Automatic update of proposed scenarios			✓
Temporary sharing of Yokis Hub data for system maintenance/enhancing			✓

COMPATIBLE AND OPTIMISED PRODUCTS FOR YOKIS PRO

■ Range: Inside a single room, 250 metres (*) in free field without obstacles. Range is reduced by metal items, walls or partitions.

RADIO MODULES

Description *Model* *Item no.*

RADIO: TRANSMITTERS

2-channel transmitter for pushbuttons E2BPP 5454413

2-channel transmitter for buttons with external antenna E2BPPX 5454414

4-channel transmitter for pushbuttons E4BPP 5454427

4-channel transmitter for buttons with external antenna E4BPPX 5454428

4-button remote control TLC4CP 5454425

8-button remote control TLC8CP 5454423

8-button flat remote control GALET8TP 5454424

Deluxe 8-button flat remote control, wood finishing GALETBOISP 5454426

Wall-mounted 1-button control TLM1T503 5454600

Wall-mounted 2-button control TLM2T503 5454601

Wall-mounted 4-button control TLM4T503 5454602

RADIO: RECEIVERS

Relay with optional timed operation 2000 W MTR2000ERP 5454462

Relay with optional timed operation 2000 W with external aerial MTR2000ERPX 5454463

Modular relay with optional timed operation 2000W radio MTR2000MRP 5454464

Modular relay with optional timed operation 2000 W with external aerial MTR2000MRPX 5454465

Window shutter module MVR500ERP 5454467

Window shutter module with external aerial MVR500ERPX 5454468

Window shutter module MVR500MRP 5454469

Window shutter module with external aerial MVR500MRPX 5454470

500W dimmer with neutral, optional timed operation MTV500ER 5454454

NEW RADIO

Description *Model* *Item no. Art.*

USB radio communication key for professional application **Yokis Pro** YOKEY 5454491

Radio smartbus and YOKIS hub programming kit (includes a 10" tablet + YOKEY) KITYPRO 5454497

YOKIS Hub YOKISHUB 5454495

MADE IN EU

5-year warranty

(*) For dimmer MTV500ER range 50 metres.

Yokis Pro

Products sold exclusively to professionals through electric equipment wholesalers.

For technical information visit the website www.yokis.com.