

EUFRAT 70
Art.No.701941

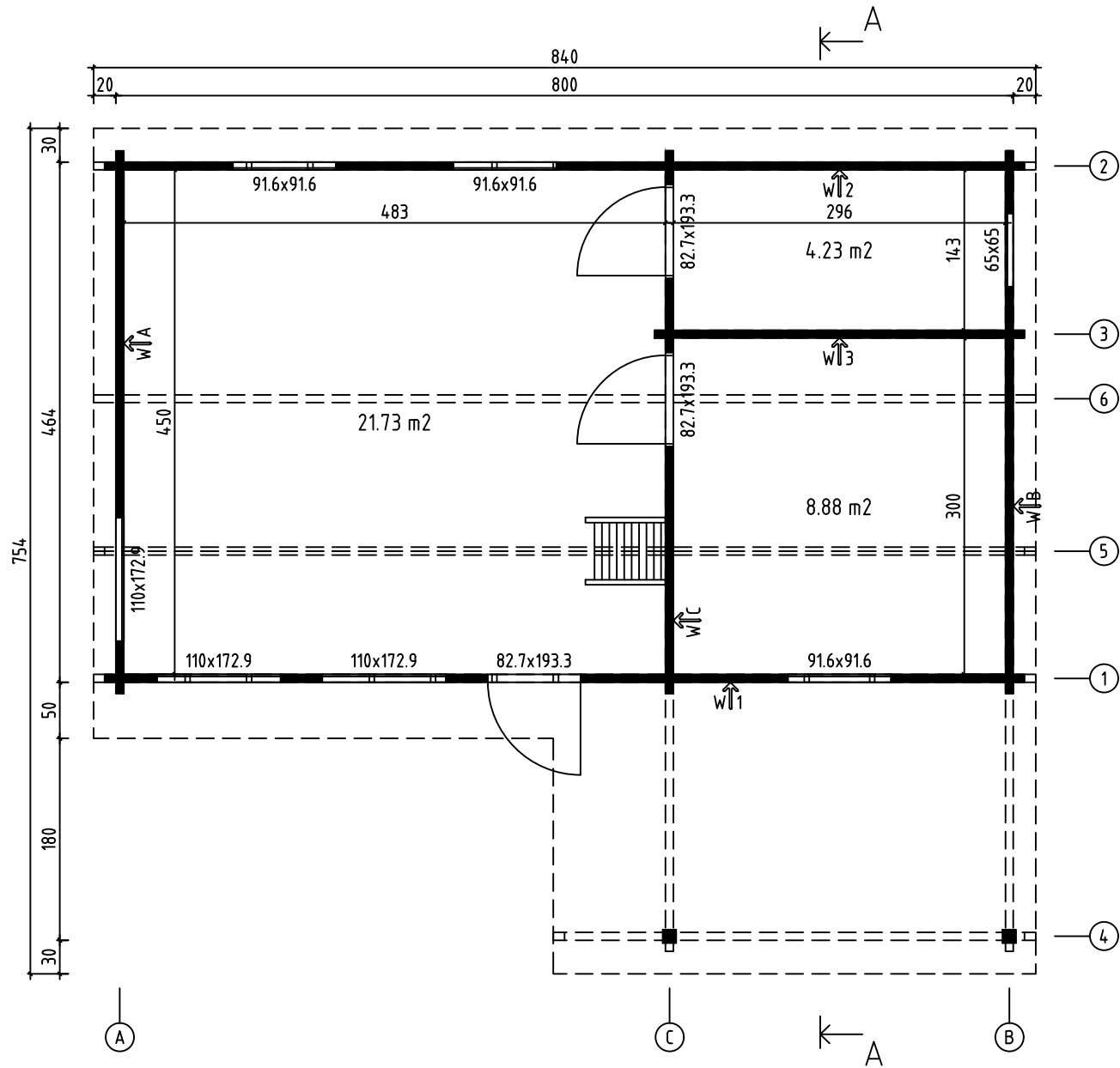

EUFROT 70, Art.No.701941
 Grundplan - Grundplan - Plan de masse - Planimetria - Plattegrond - Põhiplaan



EUFRAT 70, Art.No.701941
Groundplan - Grundplan - Plan de masse - Planimetria - Plattegrond - Põhiplaan

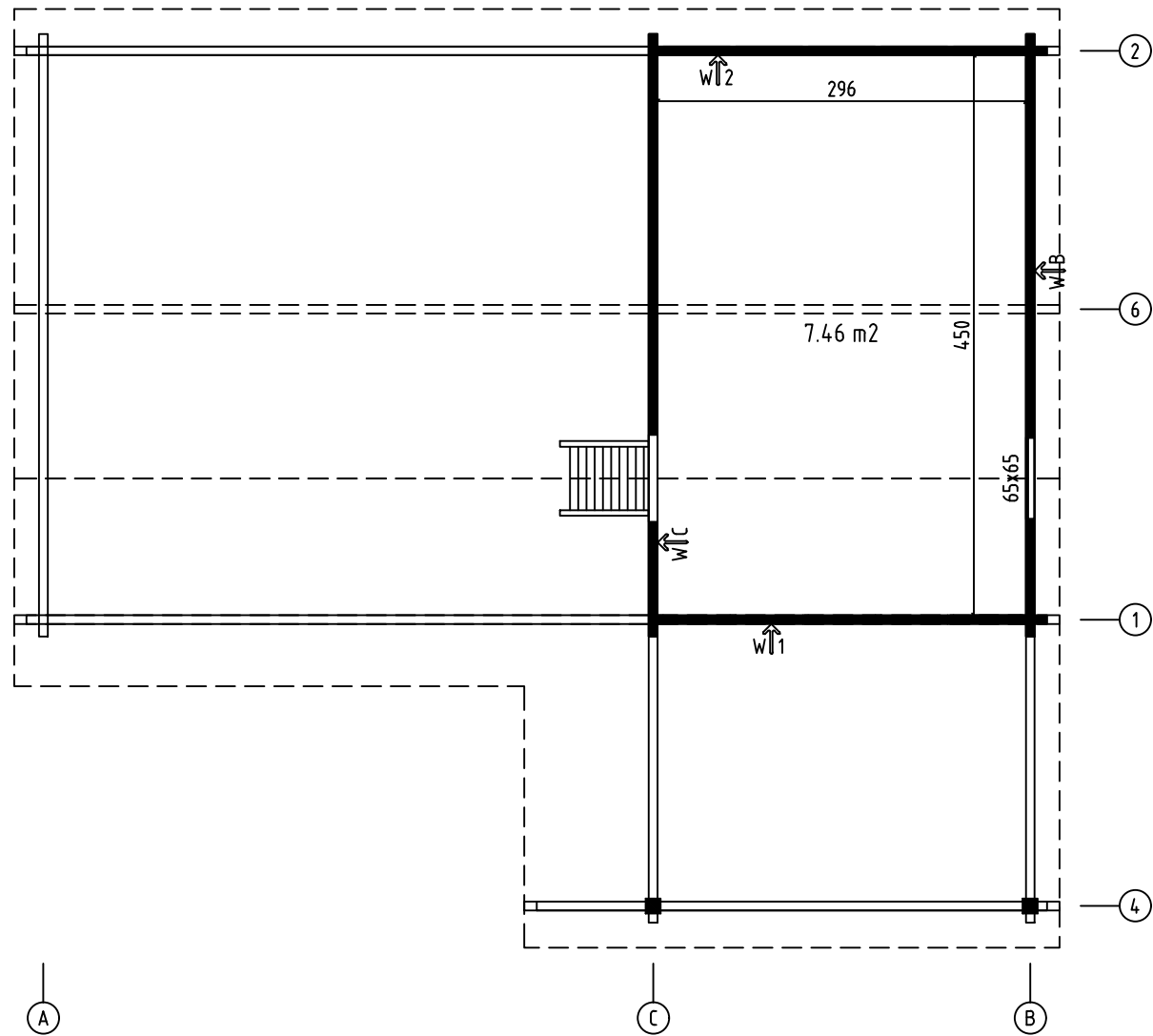

EUFRAF 70, Art.No.701941
 Foundation - Fundament - Fondation - Fundamenta - Fundering - Immutatud alusraam

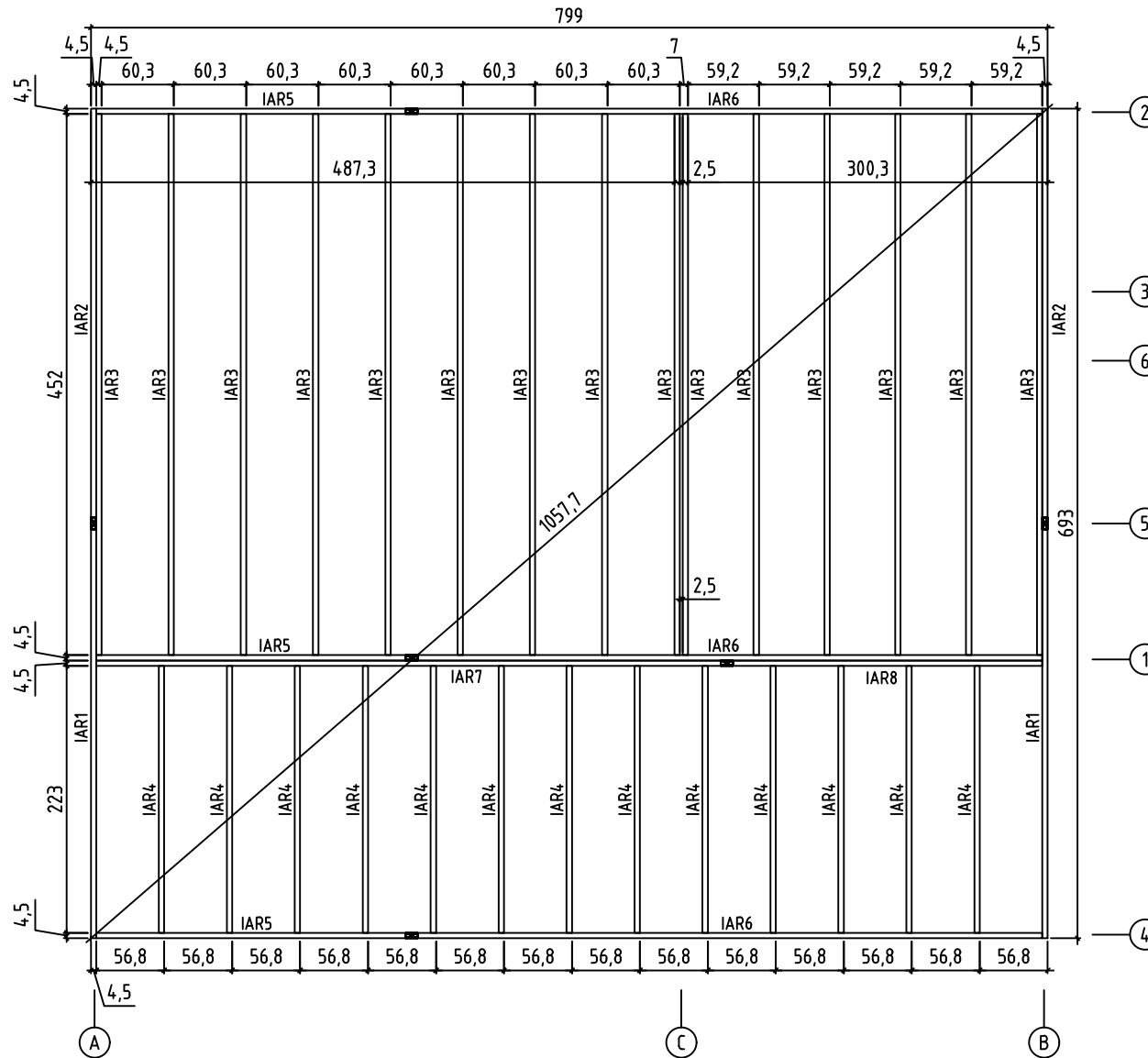

EUFRAF 70, Art.No.701941
 Rafters plan - Dachsparren - Plan de chevron - Piano di travi - Dak spar constructie
 plattegrond - Sarikaplaan

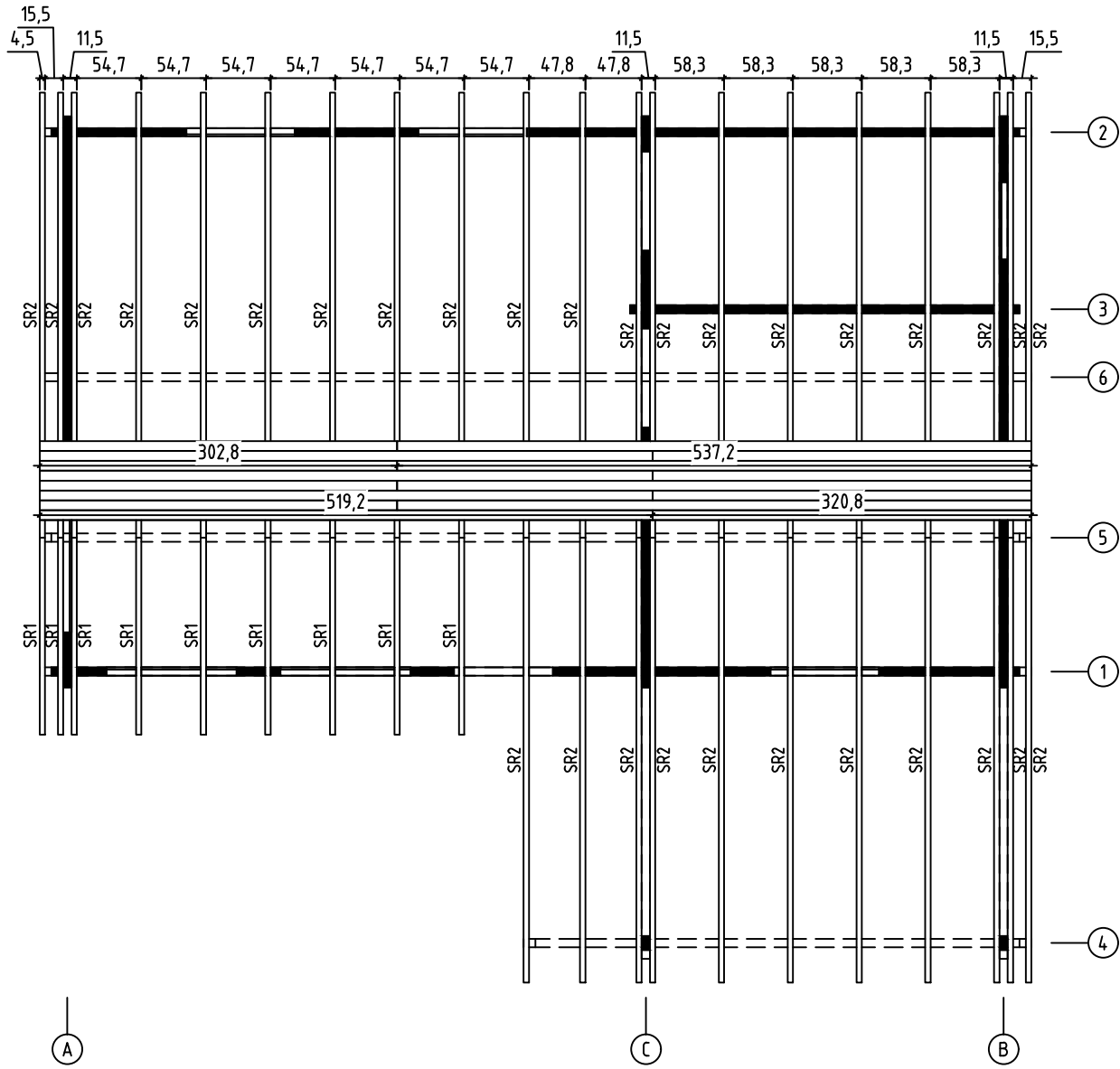

EUFRAF 70, Art.No.701941
Mezzanine floor joists - Halbgeschoss balken - Solives de plancher mezzanine - Travi
del pavimento mezzanino - Plaatduim scharnier - Vahelaetalad

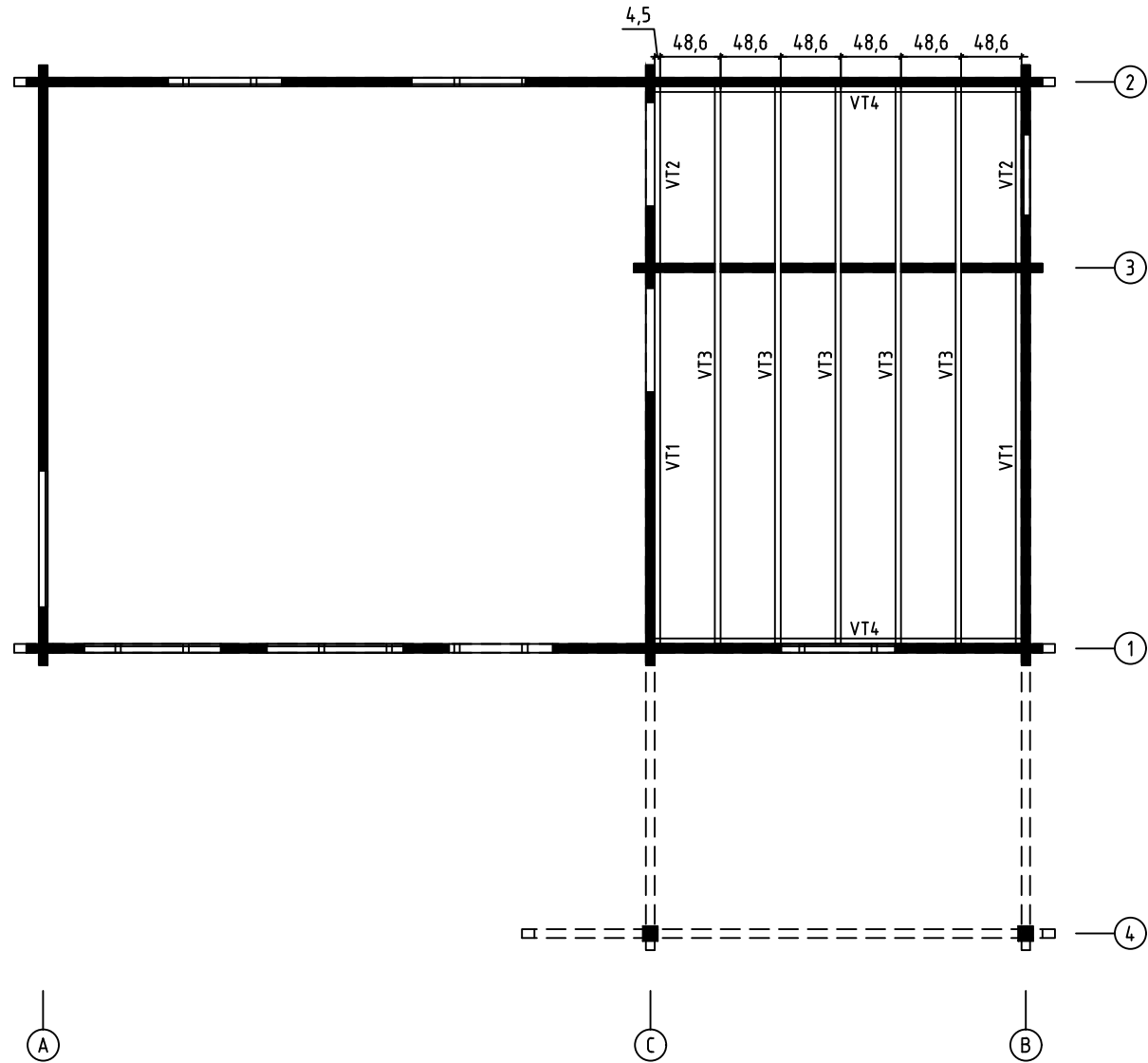

EUFRAF 70, Art.No.701941

Floor boards - Fussbodenbretter - Plan pose plancher - Pavimento - Vloerhout -
Põrandalaudis

Terrace boards - Terrassenbretter - Plancher de terrasse - Piattaforme terrazzo -
Terrasvloer - Terrassilaudis

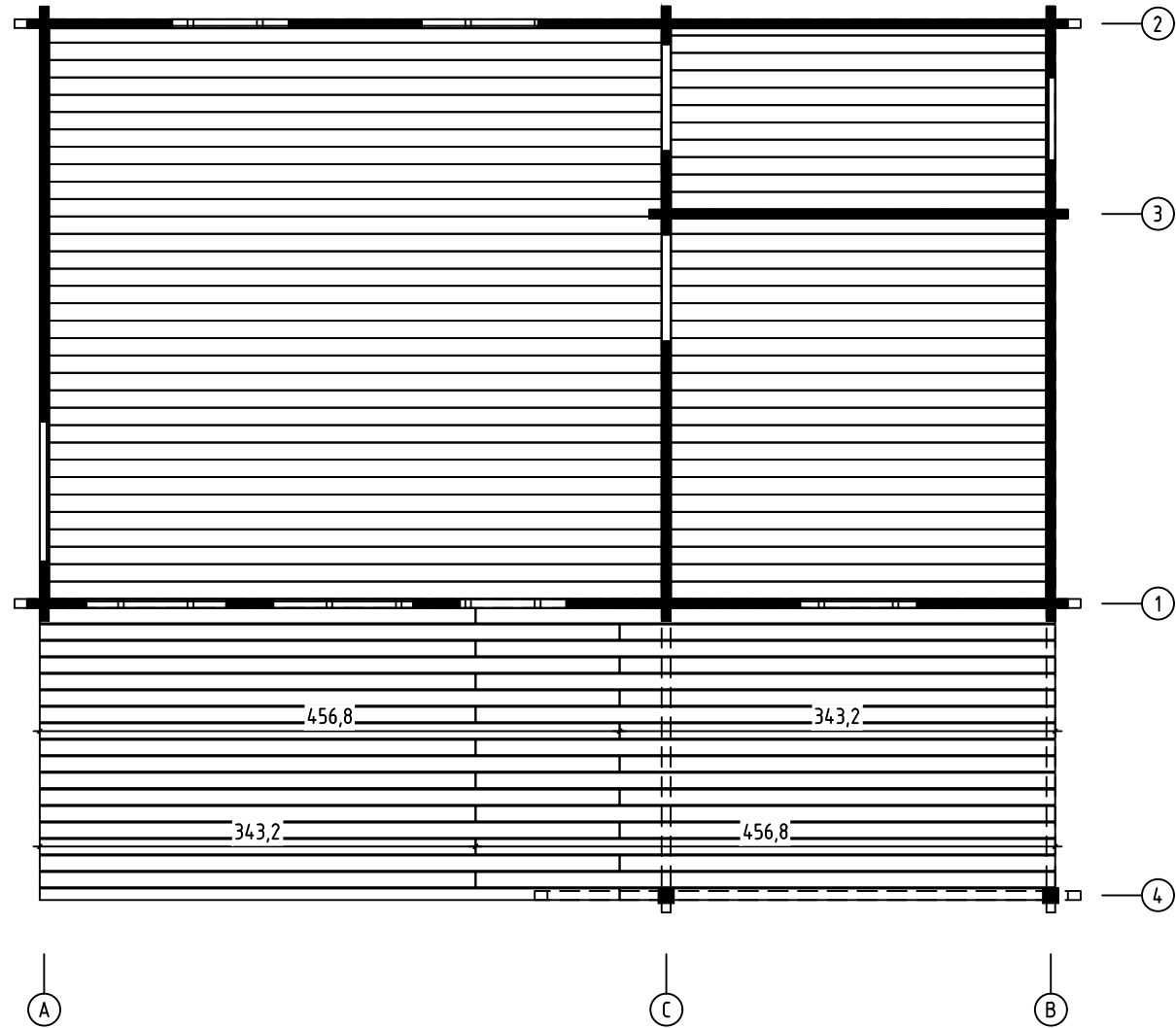

EUFRAF 70, Art.No.701941
Floor boards - Fussbodenbretter - Plan pose plancher - Pavimento - Vloerhout -
Põrandalaudis

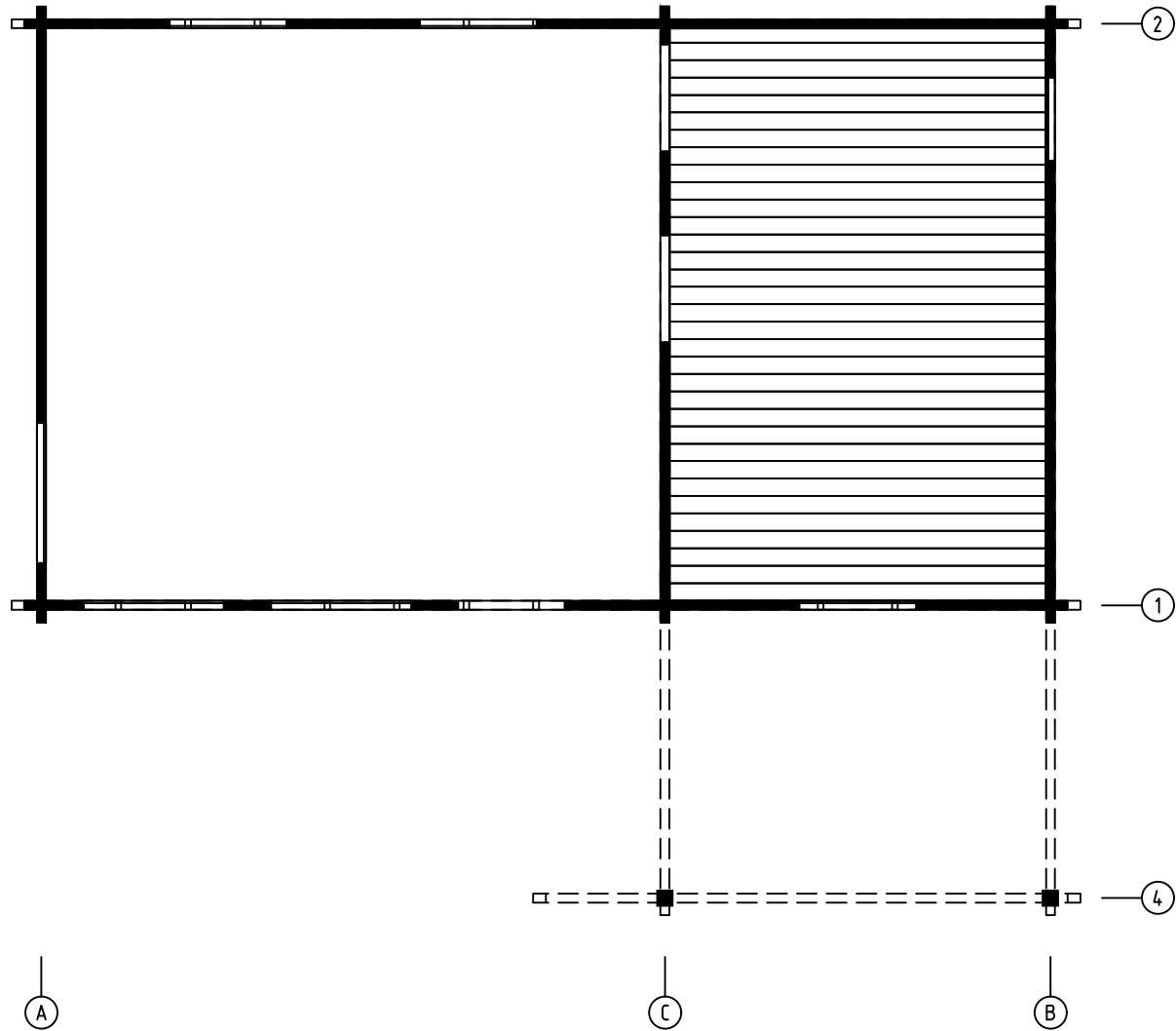

EUFRAF 70, Art.No.701941
Ceiling boards - Deckenbrett - Voliges sous plafond - Tavole per piano soffitto -
Dakhout - Laelaud

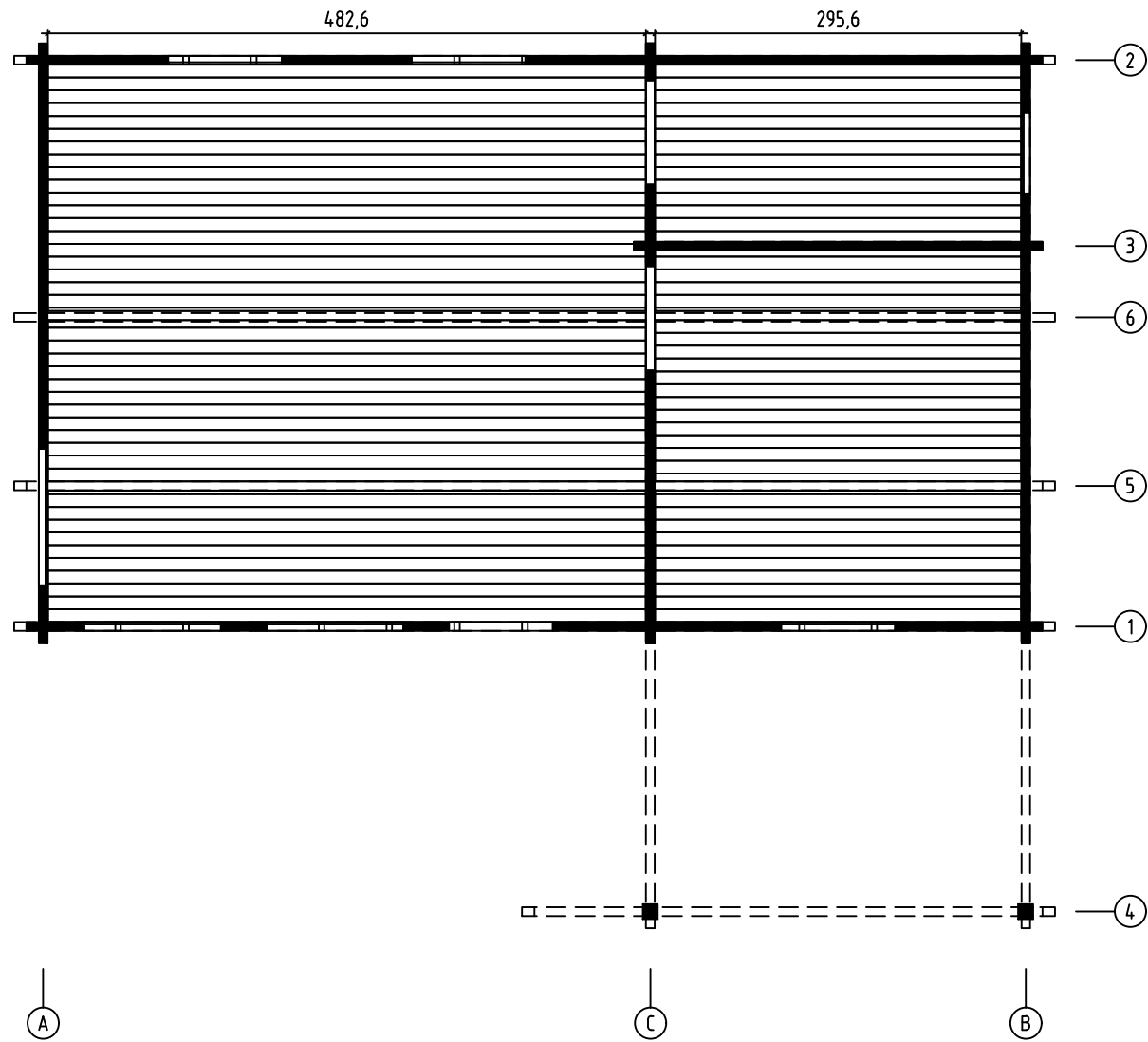

EUFRAT 70, Art.No.701941

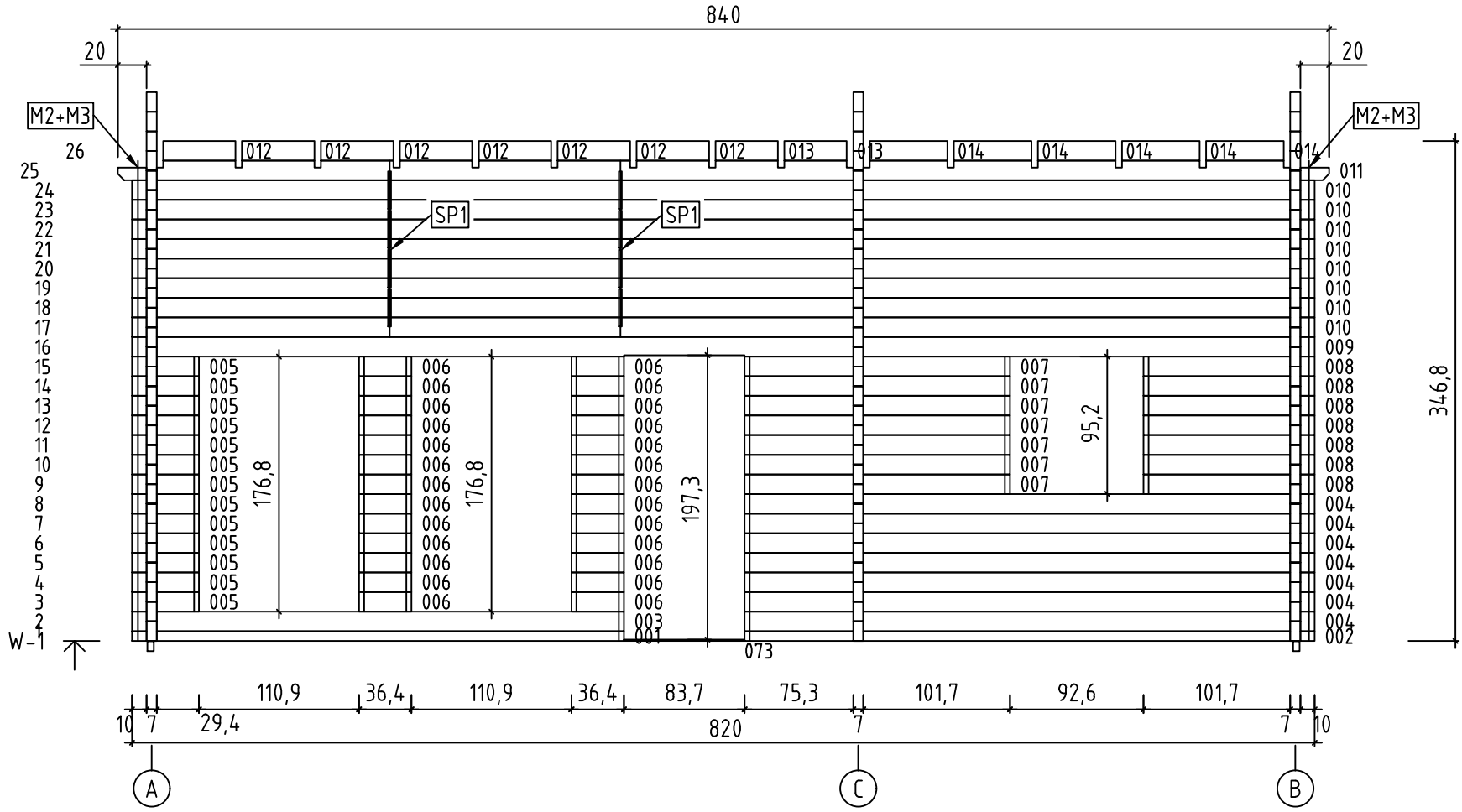

EUFRAF 70, Art.No.701941

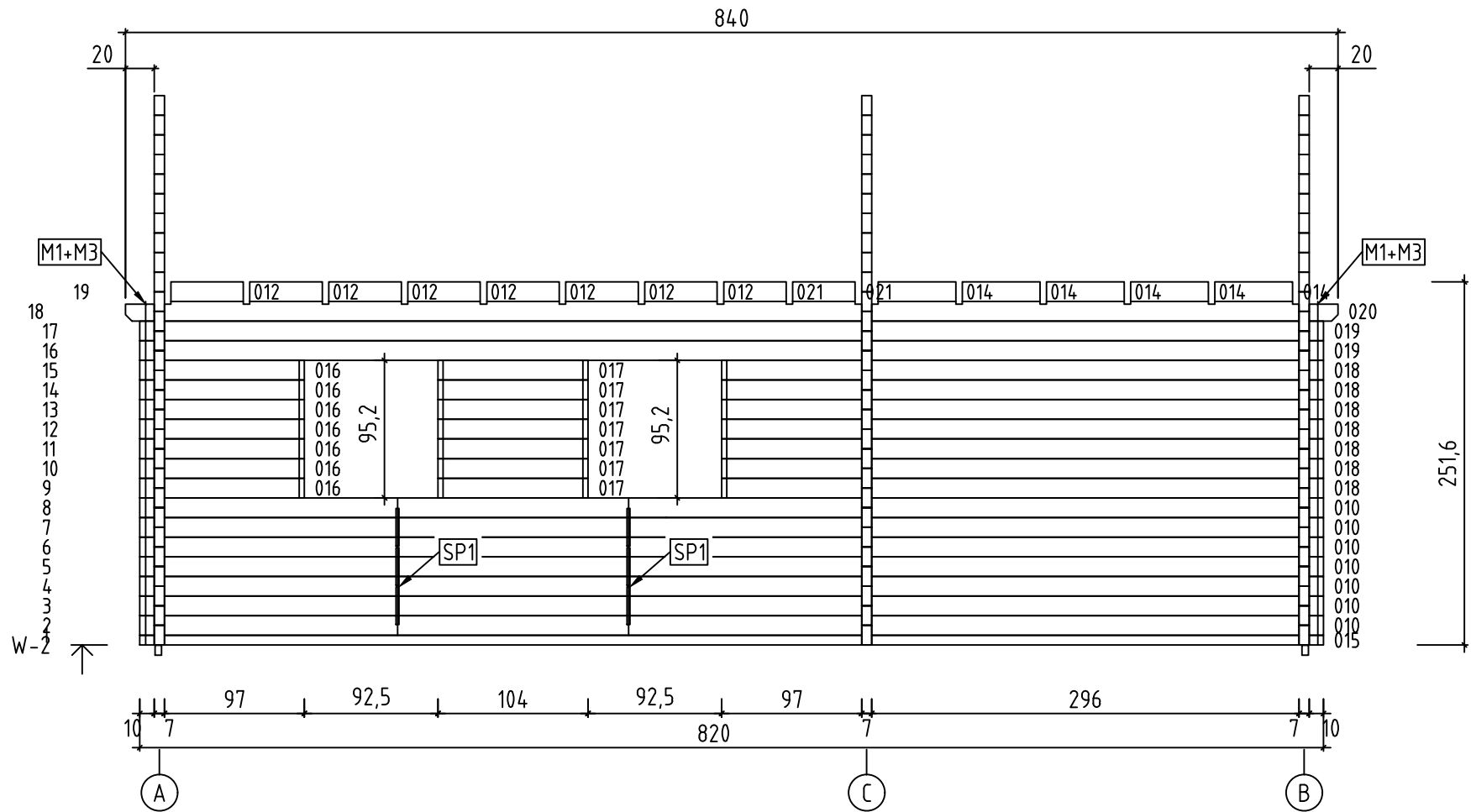

EUFRAT 70, Art.No.701941

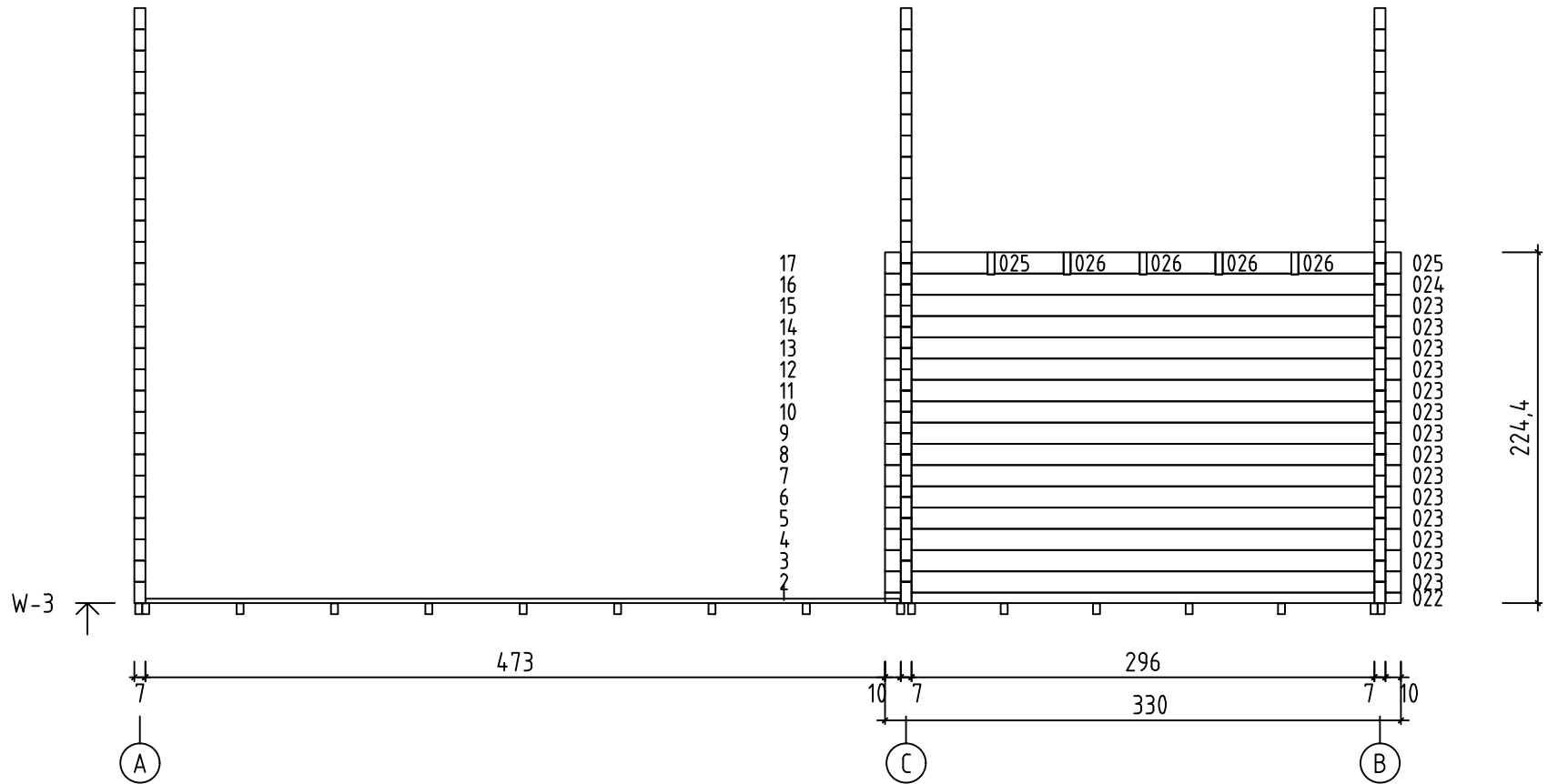

EUFRAT 70, Art.No.701941

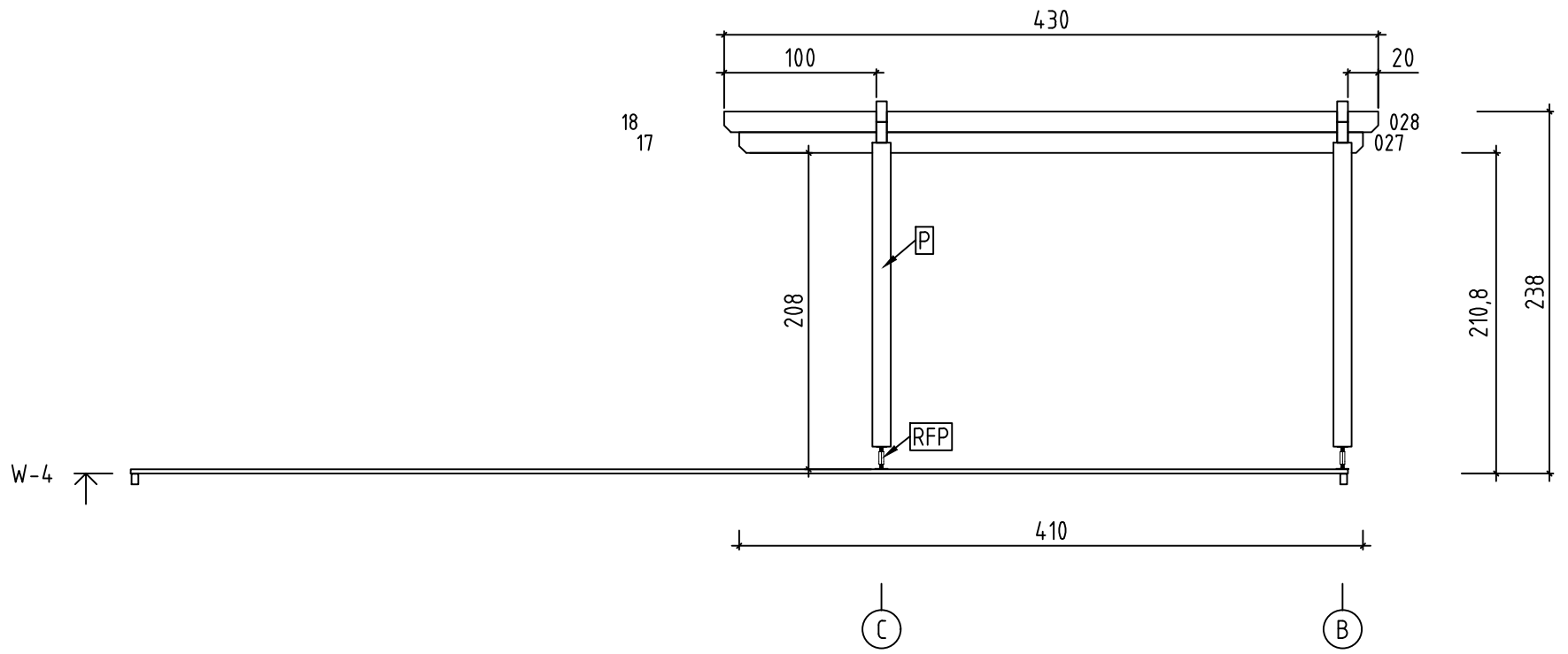

EUFRAT 70, Art.No.701941

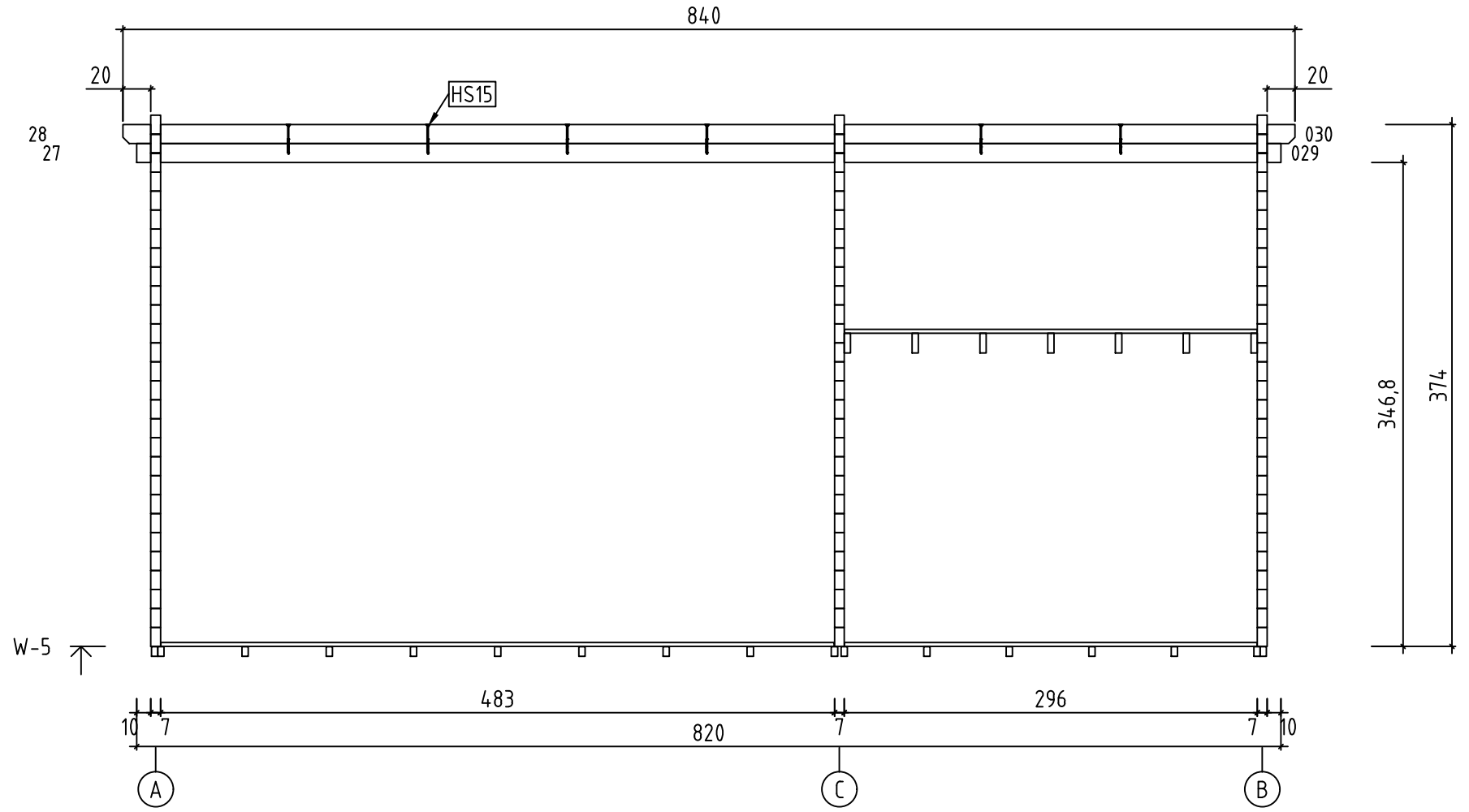

EUFRAT 70, Art.No.701941

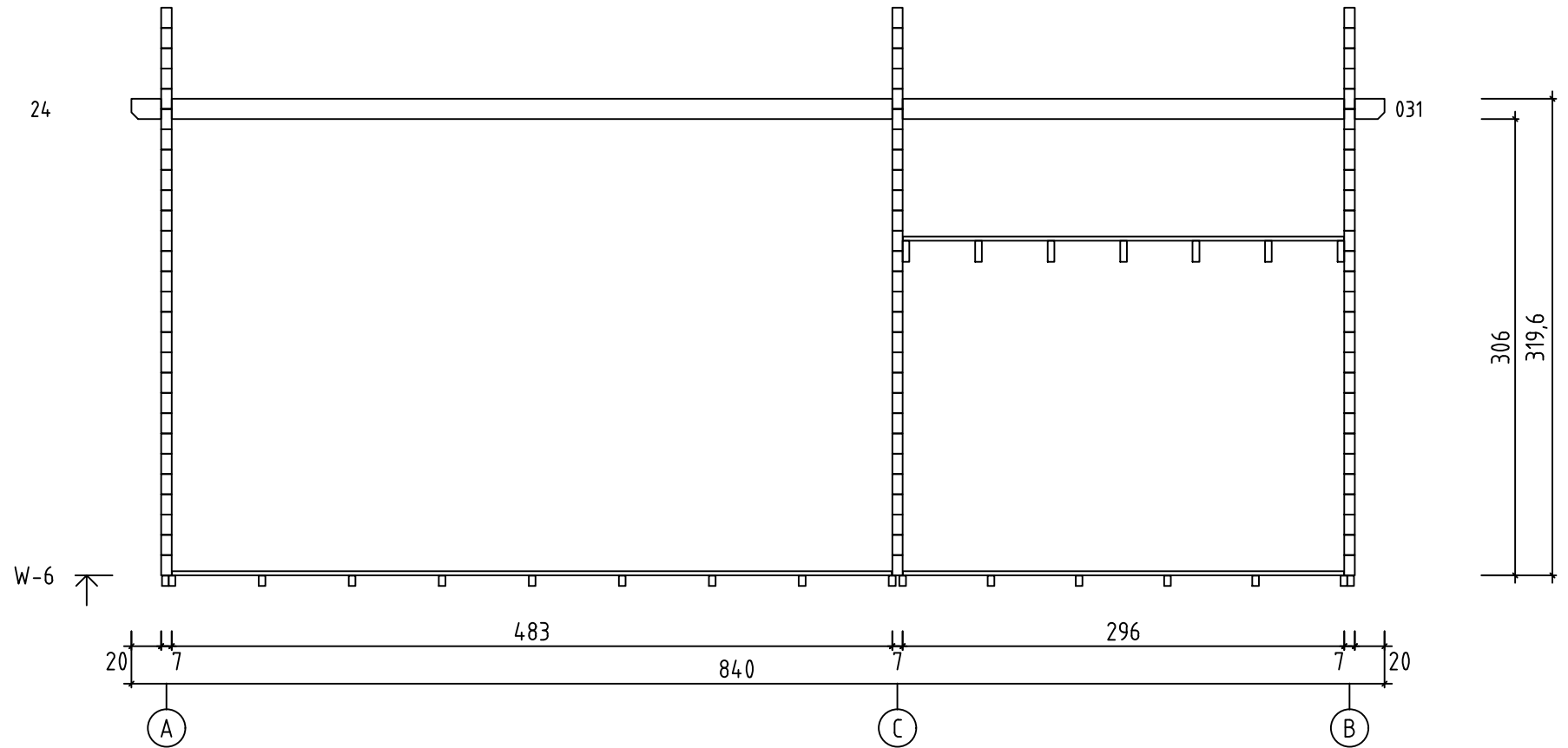

EUFRAF 70, Art.No.701941

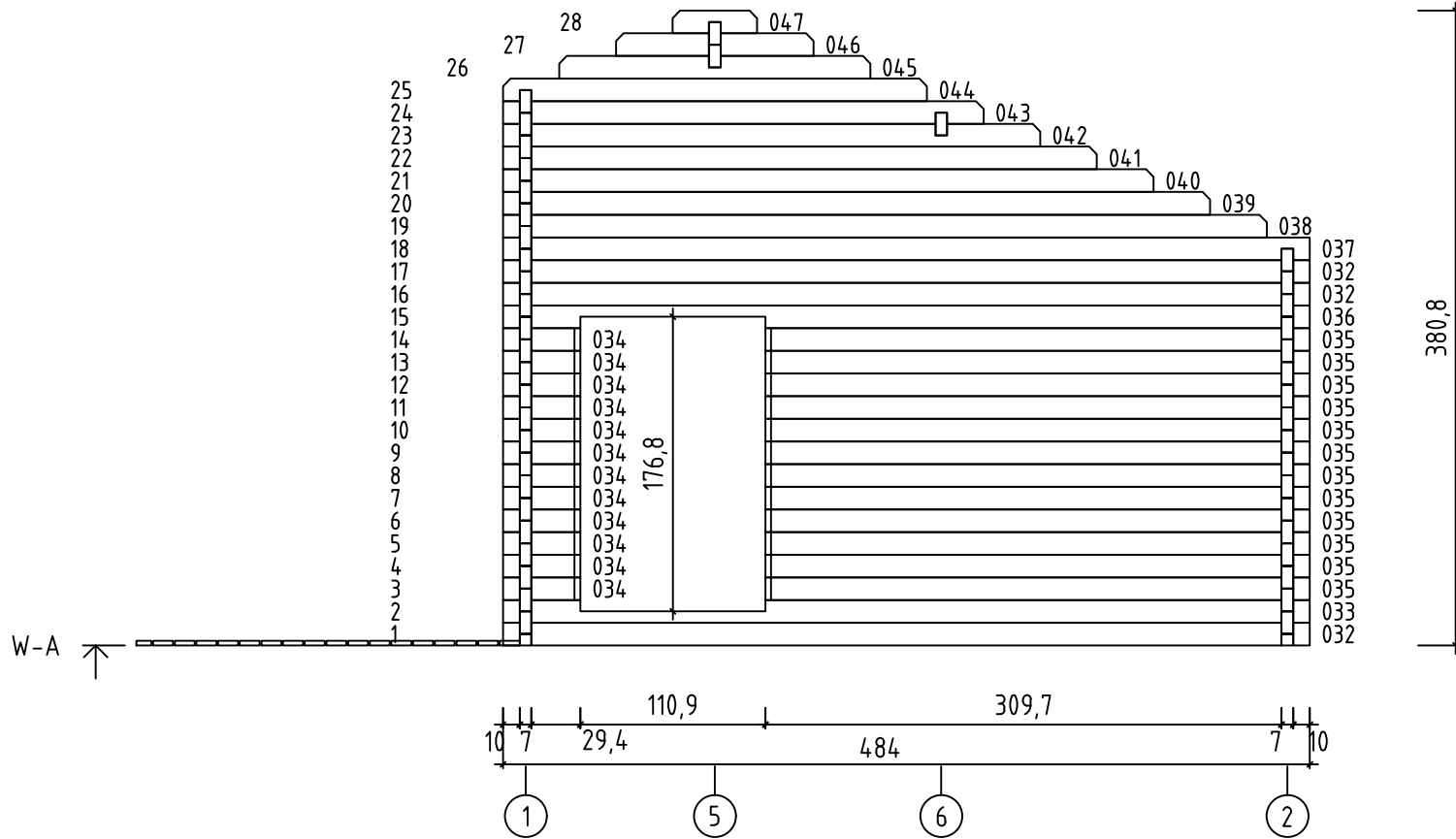

EUFRAT 70, Art.No.701941

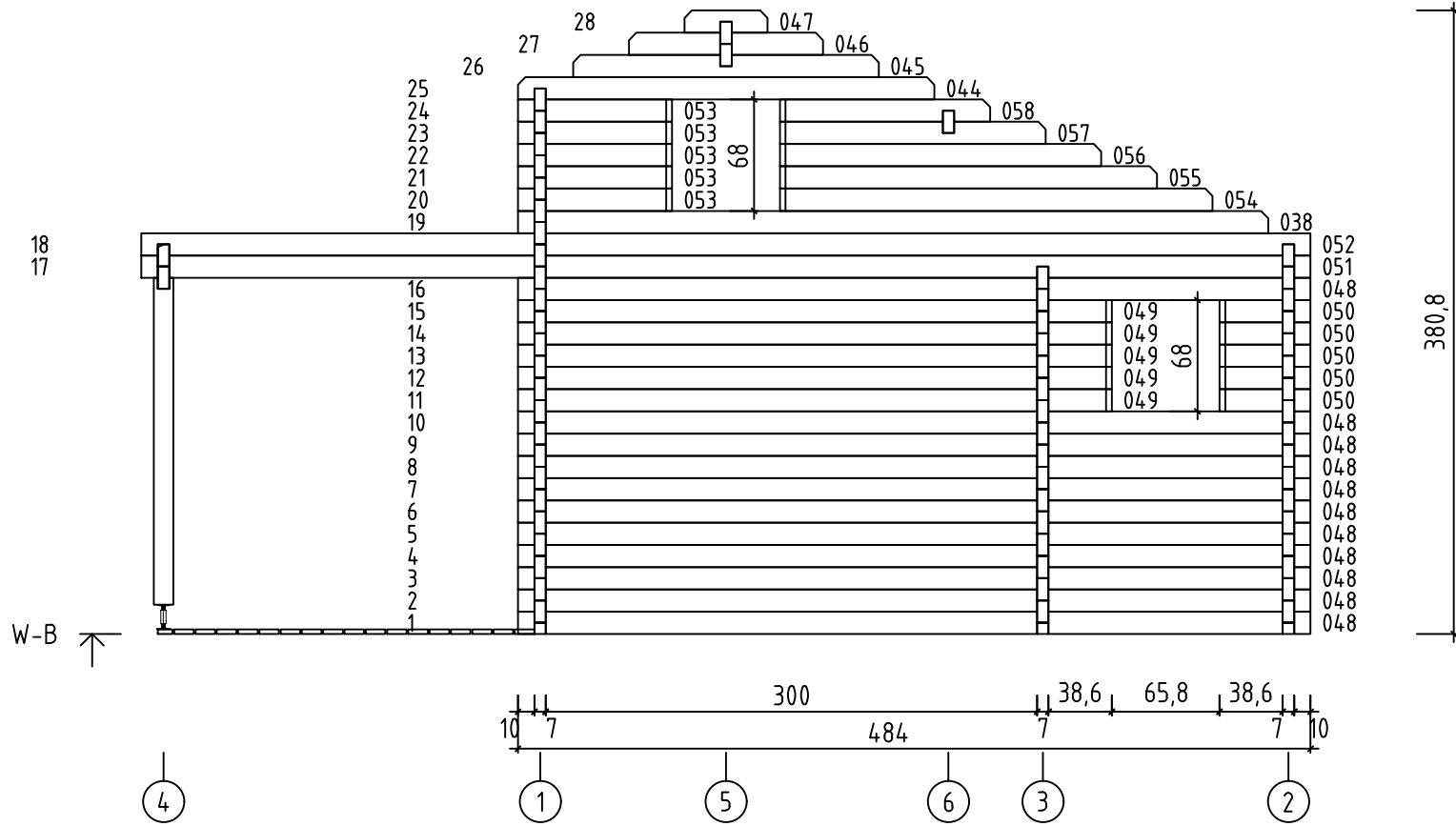

EUFRAT 70, Art.No.701941

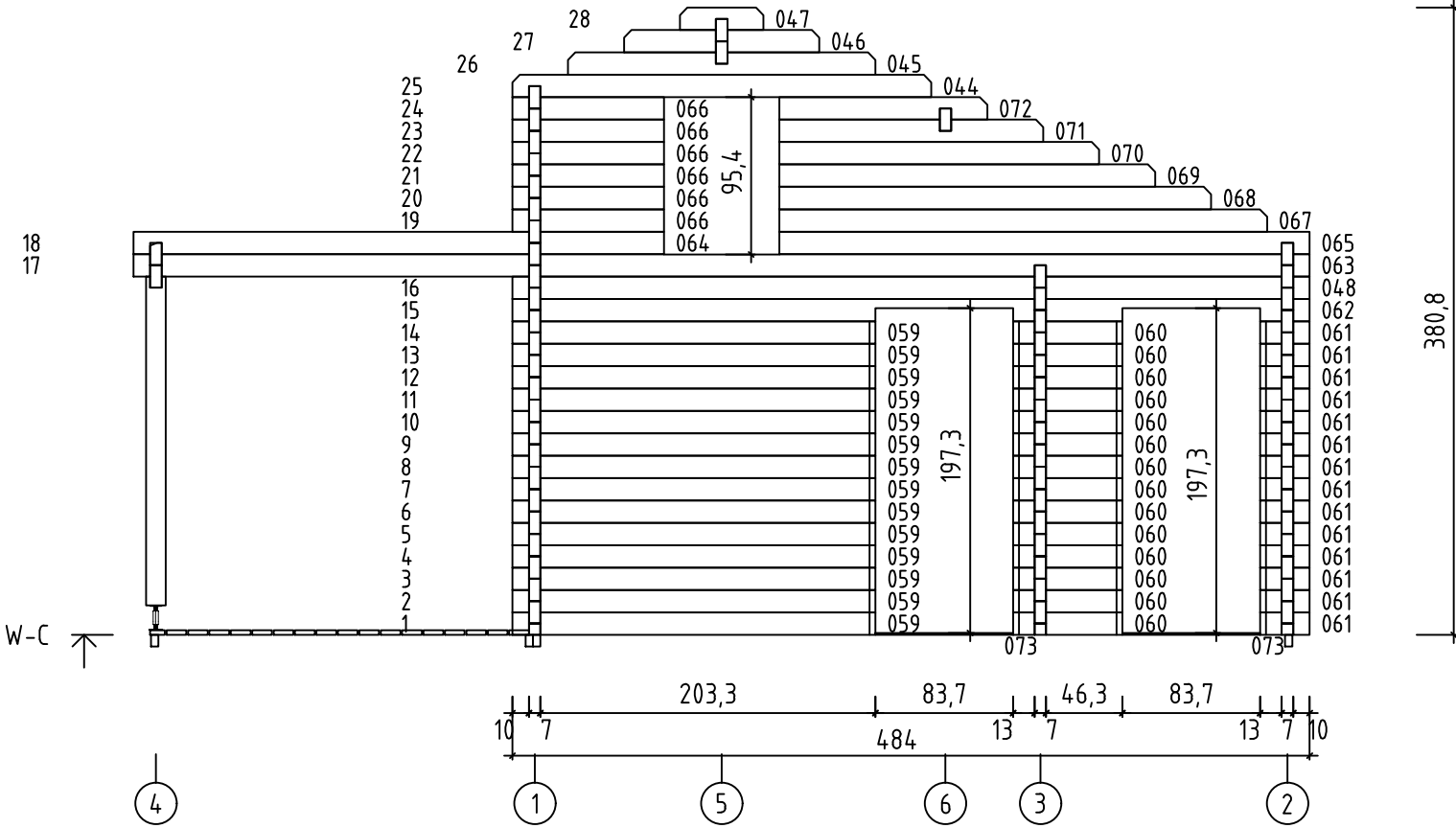



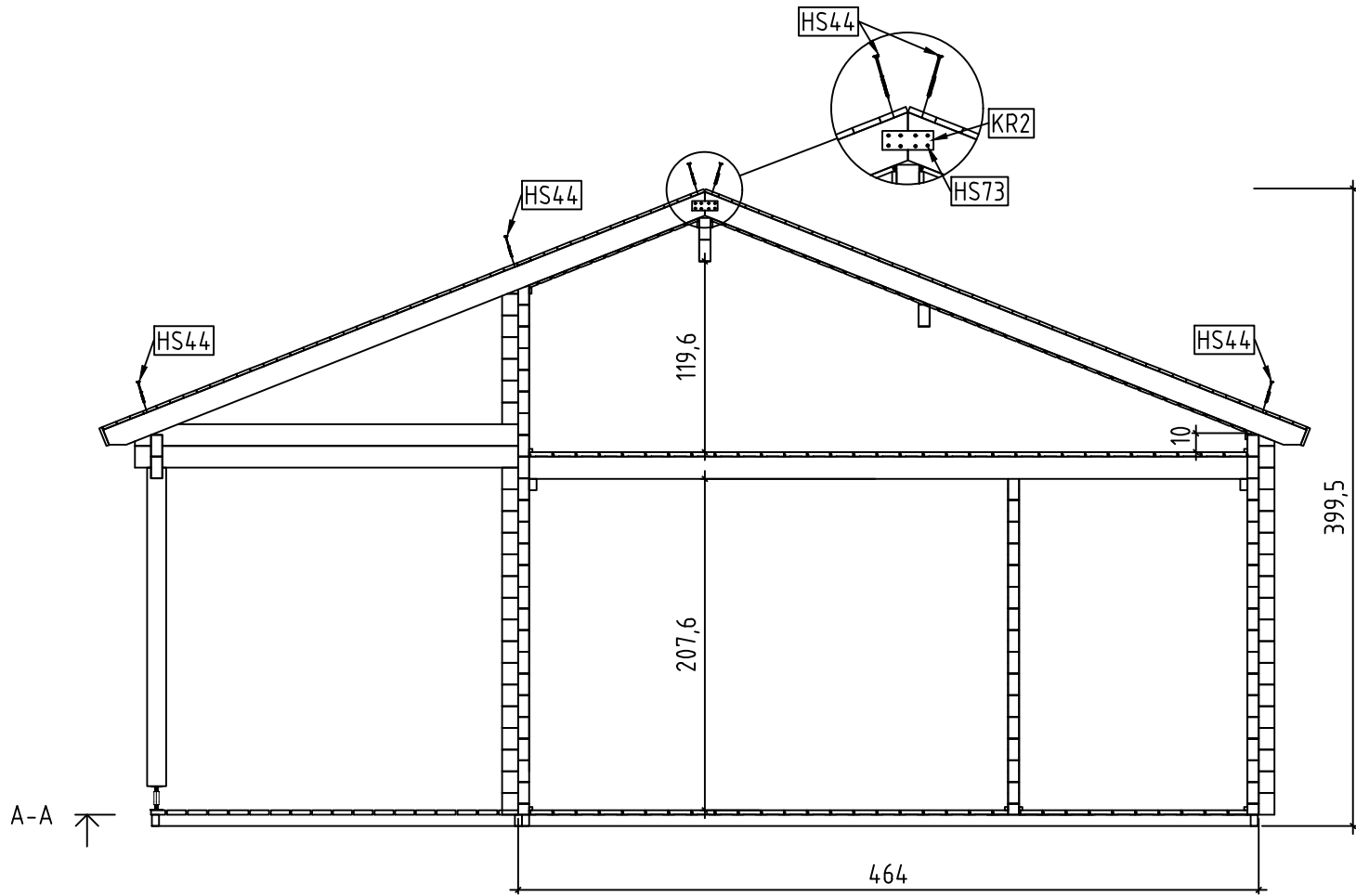



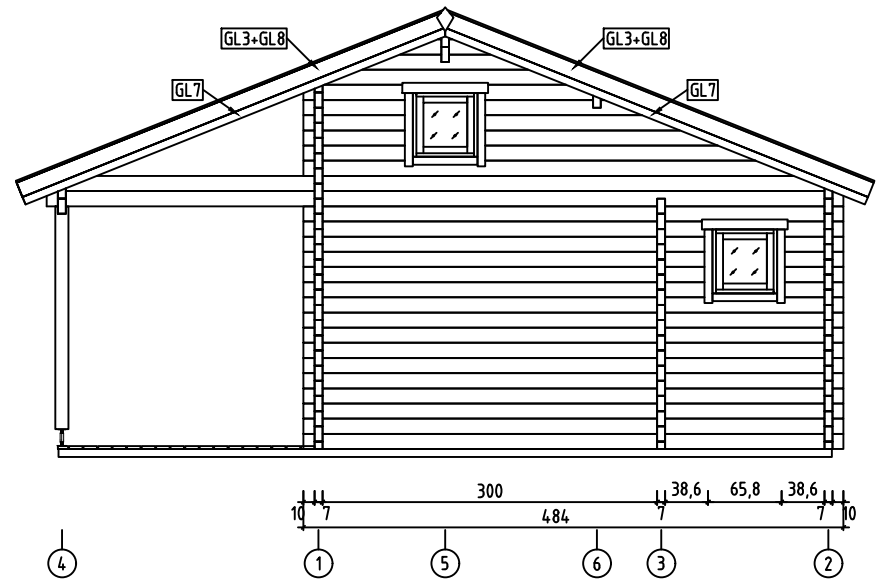
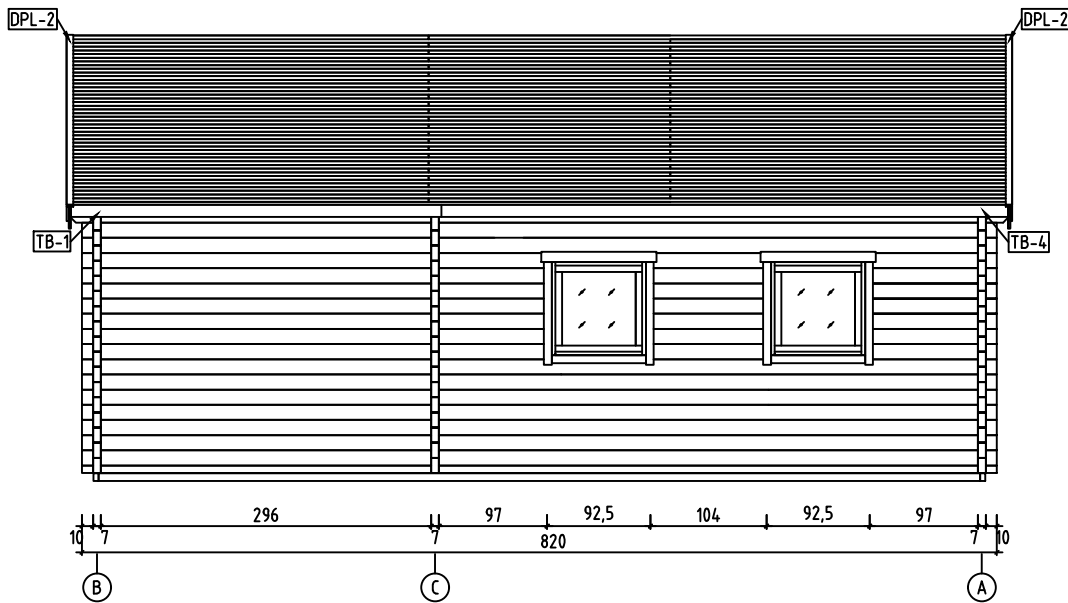
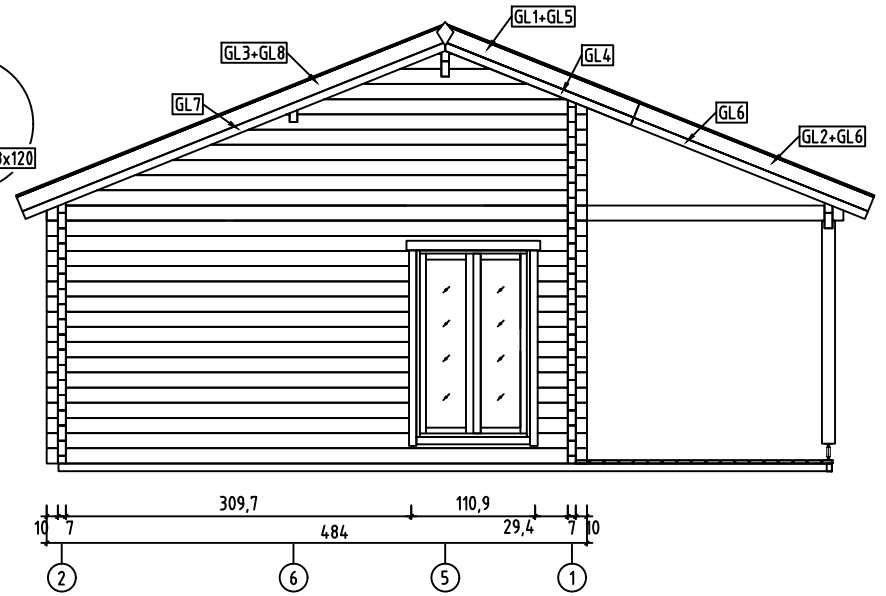
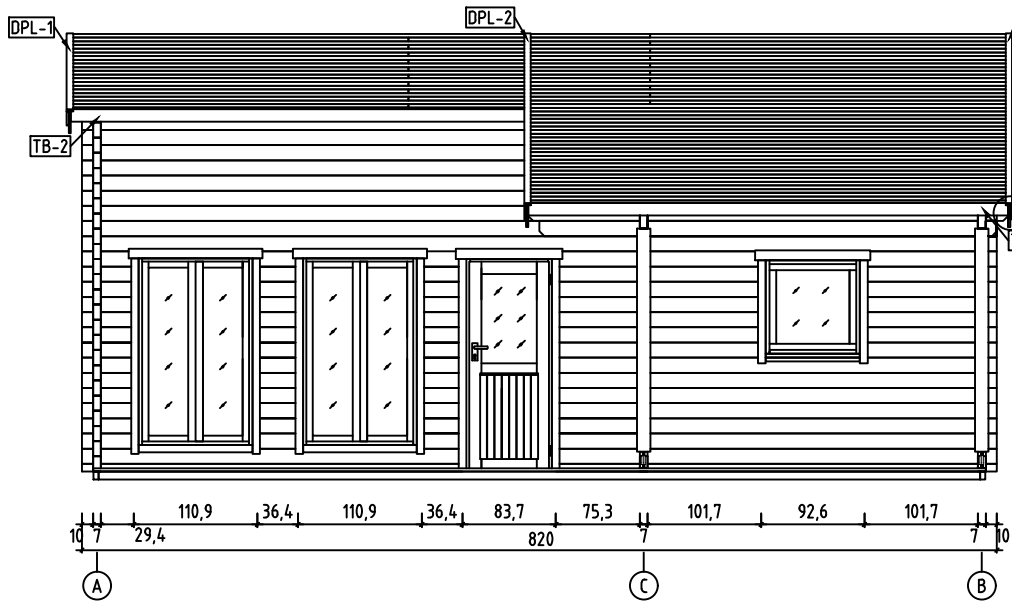

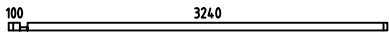
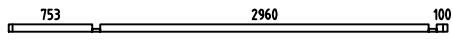
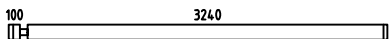
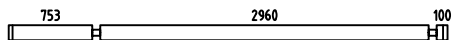

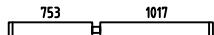
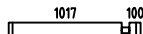
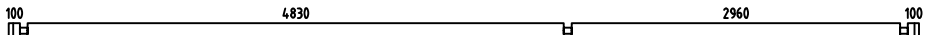
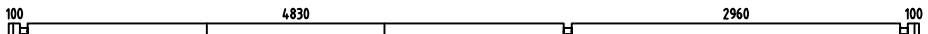
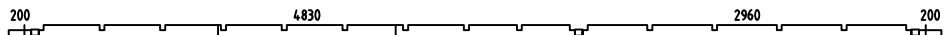



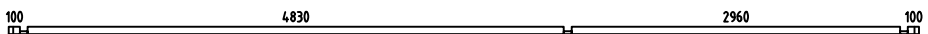
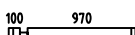

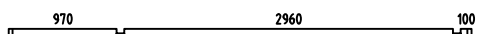
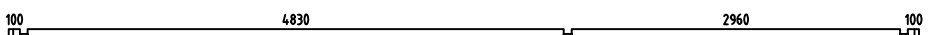
EUFRAF 70, Art.No.701941

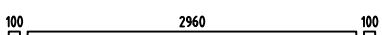
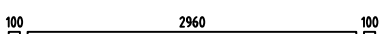

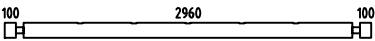

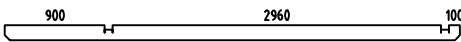
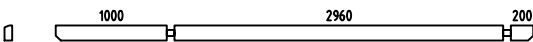
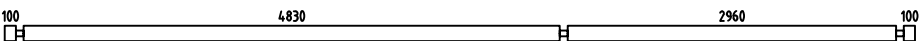
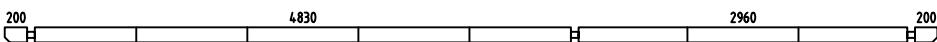
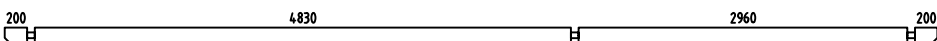
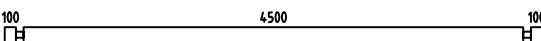
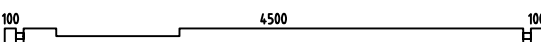

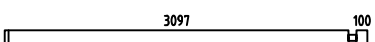
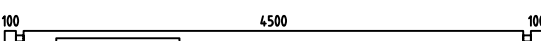
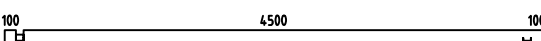
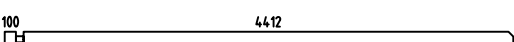
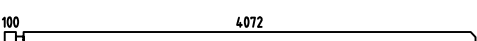
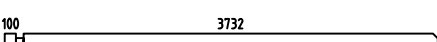
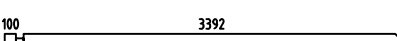
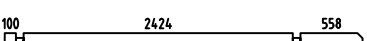
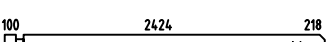
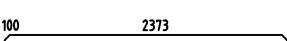



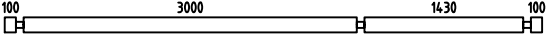
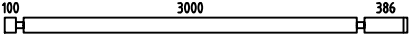

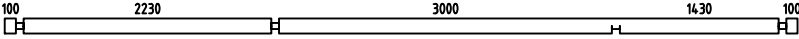
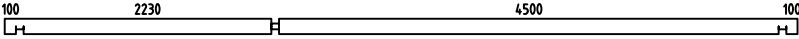
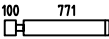
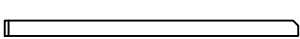
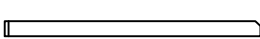
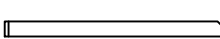
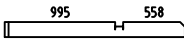
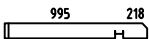
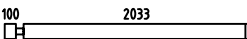

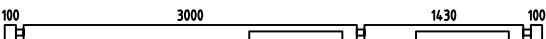
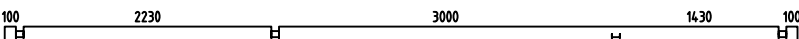
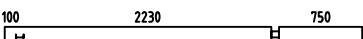
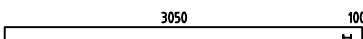
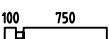
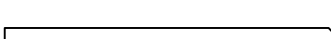

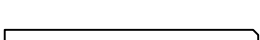

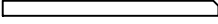
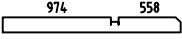
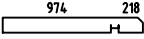
EUFRAT 70, Art.No.701941

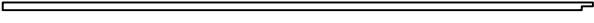
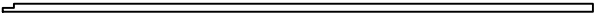
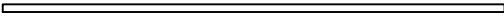
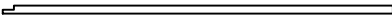
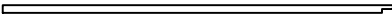
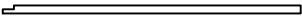
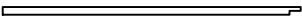

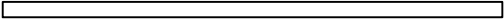
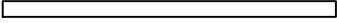
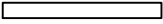

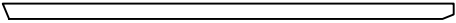
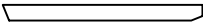
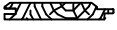
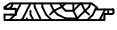















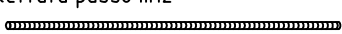
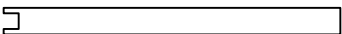
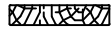
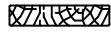
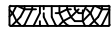
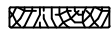







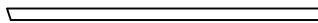

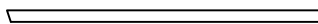
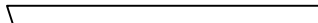
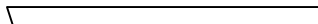
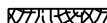







Pos	EUFRAF 70, Art.No.701941 Piece list - Stückliste - Liste des pièces - Elementi - Stuklijst - Tükítabel	Q	P (mm)	L (mm)
001		1	70x68	3410
002		1	70x68	3953
003		1	70x136	3410
004		7	70x136	3953
005		13	70x136	464
006		26	70x136	364
007		7	70x136	1840
008		7	70x136	1187
009		1	70x136	8200
010		15	70x136	8200
011		1	70x136	8400
012		14	70x136	502
013		2	70x136	433
014		10	70x136	538
015		1	70x68	8200
016		7	70x136	1140
017		7	70x136	1040
018		7	70x136	4170
019		2	70x136	8200
020		1	70x136	8400
021		2	70x136	433
022		1	70x68	3300
023		14	70x136	3300

















Pos	EUFRAF 70, Art.No.701941 Piece list - Stückliste - Liste des pièces - Elementi - Stuklijst - Tükítabel	Q	P (mm)	L (mm)
024		1	70x136	3300
025		2	70x136	656
026		4	70x136	441
027		1	70x136	4100
028		1	70x136	4300
029		1	70x136	8200
030		1	70x136	8400
031		1	70x136	8400
032		3	70x136	4840
033		1	70x136	4840
034		12	70x136	464
035		12	70x136	3267
036		1	70x136	4840
037		1	70x136	4840
038		2	70x136	4582
039		1	70x136	4242
040		1	70x136	3902
041		1	70x136	3562
042		1	70x136	3222
043		1	70x136	2882
044		3	70x136	2543
045		3	70x136	1866
046		3	70x136	1186

Pos	EUFRAF 70, Art.No.701941 Piece list - Stückliste - Liste des pièces - Elementi - Stuklijst - Tükítabel	Q	P (mm)	L (mm)
047		3	70x136	506
048		12	70x136	4840
049		5	70x136	3626
050		5	70x136	556
051		1	70x136	7140
052		1	70x136	7140
053		5	70x136	941
054		1	70x136	2643
055		1	70x136	2303
056		1	70x136	1963
057		1	70x136	1623
058		1	70x136	1283
059		14	70x136	2203
060		14	70x136	663
061		14	70x136	300
062		1	70x136	4840
063		1	70x136	7140
064		1	70x136	3220
065		1	70x136	3220
066		6	70x136	920
067		1	70x136	2962
068		1	70x136	2622
069		1	70x136	2282

Pos	EUFRAF 70, Art.No.701941 Piece list - Stückliste - Liste des pièces - Elementi - Stuklijst - Tükítabel	Q	P (mm)	L (mm)
070		1	70x136	1942
071		1	70x136	1602
072		1	70x136	1262
073		3	70x10	837
IAR7	Foundation - Fundament - Fondation - Fondamenta - Fundering - Immutatud alusraam 	1	45x70	5317
IAR6	Foundation - Fundament - Fondation - Fondamenta - Fundering - Immutatud alusraam 	3	45x70	5317
IAR3	Foundation - Fundament - Fondation - Fondamenta - Fundering - Immutatud alusraam 	15	45x70	4520
IAR2	Foundation - Fundament - Fondation - Fondamenta - Fundering - Immutatud alusraam 	2	45x70	3515
IAR1	Foundation - Fundament - Fondation - Fondamenta - Fundering - Immutatud alusraam 	2	45x70	3515
IAR8	Foundation - Fundament - Fondation - Fondamenta - Fundering - Immutatud alusraam 	1	45x70	2683
IAR5	Foundation - Fundament - Fondation - Fondamenta - Fundering - Immutatud alusraam 	3	45x70	2683
IAR4	Foundation - Fundament - Fondation - Fondamenta - Fundering - Immutatud alusraam 	13	45x70	2230
VT3	Mezzanine floor joists - Halbgeschoss balken - Solives de plancher mezzanine - Travi del pavimento mezzanino - Plaatduim scharnier - Vahelaetalad 	5	45x140	4500
VT1	Mezzanine floor joists - Halbgeschoss balken - Solives de plancher mezzanine - Travi del pavimento mezzanino - Plaatduim scharnier - Vahelaetalad 	2	45x140	3000
VT2	Mezzanine floor joists - Halbgeschoss balken - Solives de plancher mezzanine - Travi del pavimento mezzanino - Plaatduim scharnier - Vahelaetalad 	2	45x140	1430
VT4	Mezzanine floor joists - Halbgeschoss balken - Solives de plancher mezzanine - Travi del pavimento mezzanino - Plaatduim scharnier - Vahelaetalad 	2	45x70	2960
SR2	Rafter - Dachsparren - Chevron - Trave - Dak spar - Sarikas 	31	45x140	4061
SR1	Rafter - Dachsparren - Chevron - Trave - Dak spar - Sarikas 	9	45x140	1799
STP	Ceiling boards - Deckenbrett - Voliges sous plafond - Tavole per piano soffitto - Dakhout - Laelaud 	44	111x15	4826
STP	Ceiling boards - Deckenbrett - Voliges sous plafond - Tavole per piano soffitto - Dakhout - Laelaud 	44	111x15	2956
HLL	Floor boards - Fussbodenbretter - Lame de plancher - Pavimento - Vloerhout - Põrandalaud 		137x28	389 m.
RB	Roof boards - Dachbretter - Voliges - Perlina per tetto - Dakhout - Katuselaud 	33	90x18	5372
RB	Roof boards - Dachbretter - Voliges - Perlina per tetto - Dakhout - Katuselaud 	33	90x18	5192

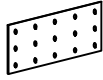
Pos	EUFRAF 70, Art.No.701941 Piece list - Stückliste - Liste des pièces - Elementi - Stuklijst - Tükítabel	Q	P (mm)	L (mm)
RB	Roof boards - Dachbretter - Voliges - Perlina per tetto - Dakhout - Katuselaud 	26	90x18	4300
RB	Roof boards - Dachbretter - Voliges - Perlina per tetto - Dakhout - Katuselaud 	33	90x18	3208
RB	Roof boards - Dachbretter - Voliges - Perlina per tetto - Dakhout - Katuselaud 	33	90x18	3028
SV2-1	Terrace boards - Terrassenbretter - Plancher de terrasse - Piattaforme terrazzo - Terrasvloer - Terrassilaud 	19	120x28	4568
SV2-2	Terrace boards - Terrassenbretter - Plancher de terrasse - Piattaforme terrazzo - Terrasvloer - Terrassilaud 	19	120x28	3433
FL-1	Floor fillet - Fussbodenleiste - Corniere de finition du plancher - Finitura per pavimento (battisco pa) - Vloerafwerkljst - Pörandaliist 		15x40	55 m.
LL-1	Ceiling fillet - Deckeleiste - Profil de finition sous plafond - Massello per soffitto - Dak afdekljst - Laeliist 		15x40	66 m.
DPL-1	Roofing felt fillet - Dachpappenleiste - Baguette de fixation du feutre bitumeux - Asse per fissaggio guaina bituminosa - Afdekljst asfaltpapier - Katusepapiiist 	1	18x58	1870
DPL-2	Roofing felt fillet - Dachpappenleiste - Baguette de fixation du feutre bitumeux - Asse per fissaggio guaina bituminosa - Afdekljst asfaltpapier - Katusepapiiist 	4	18x58	4130
M1	Treaded rod m12 - Gewindestange m12 - Tige filetée m12 - Barra filettata passo m12 - Draadstang 12m - Keermelatt 	2		395
M2	Treaded rod m12 - Gewindestange m12 - Tige filetée m12 - Barra filettata passo m12 - Draadstang 12m - Keermelatt 	2		1315
M3	Treaded rod m12 - Gewindestange m12 - Tige filetée m12 - Barra filettata passo m12 - Draadstang 12m - Keermelatt 	4		2000
P	Post - Pfosten - Poteau - Piede registrabile - Stijl - Post 	2	120x120	2000
TB-1	Fascia board - Traufbrett - Bandeau de toit - Finitura lati tetto - Gevellijst - Räästalaud 	1	18x120	3322
TB-2	Fascia board - Traufbrett - Bandeau de toit - Finitura lati tetto - Gevellijst - Räästalaud 	1	18x120	4100
TB-3	Fascia board - Traufbrett - Bandeau de toit - Finitura lati tetto - Gevellijst - Räästalaud 	1	18x120	4300
TB-4	Fascia board - Traufbrett - Bandeau de toit - Finitura lati tetto - Gevellijst - Räästalaud 	1	18x120	5078
TBE6	Fixing fillet - Fixierungsleiste - Profil de fixation - Massello di fissaggio - Bevestiging lijstwerk - Tenderliist 	4	28x34	650
TBE6	Fixing fillet - Fixierungsleiste - Profil de fixation - Massello di fissaggio - Bevestiging lijstwerk - Tenderliist 	6	28x34	916
TBE6	Fixing fillet - Fixierungsleiste - Profil de fixation - Massello di fissaggio - Bevestiging lijstwerk - Tenderliist 	2	28x34	1560
TBE6	Fixing fillet - Fixierungsleiste - Profil de fixation - Massello di fissaggio - Bevestiging lijstwerk - Tenderliist 	4	28x34	1729
TBE6	Fixing fillet - Fixierungsleiste - Profil de fixation - Massello di fissaggio - Bevestiging lijstwerk - Tenderliist 	4	28x34	1826
TBE6	Fixing fillet - Fixierungsleiste - Profil de fixation - Massello di fissaggio - Bevestiging lijstwerk - Tenderliist 	2	28x34	1920

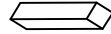
Pos	EUFRAF 70, Art.No.701941 Piece list - Stückliste - Liste des pièces - Elementi - Stuklijst - Tükítabel	Q	P (mm)	L (mm)
GL1	Gable moulding - Giebelleiste - Planche de rive - Finitura per frontale e retro del tetto - Gevellijst - Viilulaud 	1	18x90	1870
GL2	Gable moulding - Giebelleiste - Planche de rive - Finitura per frontale e retro del tetto - Gevellijst - Viilulaud 	1	18x90	2306
GL3	Gable moulding - Giebelleiste - Planche de rive - Finitura per frontale e retro del tetto - Gevellijst - Viilulaud 	3	18x90	4130
GL4	Gable moulding - Giebelleiste - Planche de rive - Finitura per frontale e retro del tetto - Gevellijst - Viilulaud 	1	18x120	1835
GL5	Gable moulding - Giebelleiste - Planche de rive - Finitura per frontale e retro del tetto - Gevellijst - Viilulaud 	1	18x120	1870
GL6	Gable moulding - Giebelleiste - Planche de rive - Finitura per frontale e retro del tetto - Gevellijst - Viilulaud 	2	18x120	2306
GL7	Gable moulding - Giebelleiste - Planche de rive - Finitura per frontale e retro del tetto - Gevellijst - Viilulaud 	3	18x120	4094
GL8	Gable moulding - Giebelleiste - Planche de rive - Finitura per frontale e retro del tetto - Gevellijst - Viilulaud 	3	18x120	4130
KL4	Lengthening bolt for threaded rod - Verlängerungsmutter für gewindestange - Manchon de raccordement de tige filetée - Bullone per barra filettata passo - Extensie moer voor draadstang - Jätkumutter keermelatile 	4		
KL1	Drive nut threaded rod - Einschlagmutter für gewindestange - Écrou a frapper pour tige filetée - Dado guida per barra filettata - Aandrijfmoer / aanslagmoer voor draadstang - Löökmutter keermelatile 	4		
KL2	Nut for threaded rod - Mutter für gewindestange - Écrou pour tige filetée - Dado per barra filettata - Moer voor draadstang - Mutter keermelatile 	4		
KL3	Plain washer threaded rod - Unterlegscheibe für gewindestange - Rondelle plate pour tige filetée - Rondella per barra filettata - Sluifring voor draadeind - Seib keermelatile 	4		
HS12	Screw for gable segment - Schrauben für deckblatt - Vis pour fixation losange de finition - Viti x frontali tetto - Schroef voor gevelpunt segment - Kruvi rombile 	4	3.5x35	
HS25	Screw for floor - Schrauben für fussbodenbretter - Vis pour plancher - Viti per le perline del pavimento - Schroef voor vloerhout - Kruvi põrandale 	950	3.5x50	
HS32	Screw for fascia boards - Schrauben für traufbretter - Vis pour fixation bandeau de toit - Viti x striscia del tetto - Schroef voor gevellijst - Kruvi räästalauale 	86	3.5x50	
HS84	Screw for fixing fillet of door and window - Schrauben für fixierungsleiste - Vis pour profil vertical de fixation pour ouvertures des fenetres et portes - Viti per massello di fissaggio - Schroeven voor bevestiging van deur en raam lijsten - Kruvi tenderliistudele 	106	3.5x50	
HS16	Screw for gable moulding - Schrauben für giebelleiste - Vis pour fixation planche de rive - Vite per fissare finitura davanti e dietro del tetto - Schroef voor gevellijst - Kruvi viilulauale 	114	3.5x50	
HS73	Screw for connecting plate - Schrauben für Anschlussplatte - Vis pour plaque métallique de connexion - Vite per piastra di collegamento - Schroef voor verbindingsplaat - Kruvi naelutusplaadile 	160	4x40	
HS34	Screw for post - Schrauben für pfosten - Vis de fixation des poteaux - Viti per inviare - Schroef voor stijlen - Kruvi postile 	4	4x60	
HS36	Screw for stepladder - Schraube für leiter - Vis d'assemblage des marches de l'échelle - Vite per scaletta - Schroef voor trapladder - Kruvi redeli montaabiks 	36	4x60	
HS89	Screw for beam - Schrauben zur befestigung dachsparren - Vis pour solive (s) - Viti per perline - Schroef voor balk (gording) - Kruvi talale 	64	5x100	
HS40	Screw for 1. wall beam - Schraube für 1. bohlenreihe - Vis de fixations 1ere rangée de madriers avec poutrelles de fondations - Vite fissaggio alle fondamenta - Schroef voor 1 wandbalk - Kruvi poollauale 	17	5x120	
HS39	Screw for foundation - Schrauben zur befestigung fundament - Vis de fixations des poutrelles de fondations - Viti x fondamenta - Schroef voor fundering - Kruvi alusraamile 	90	5x90	

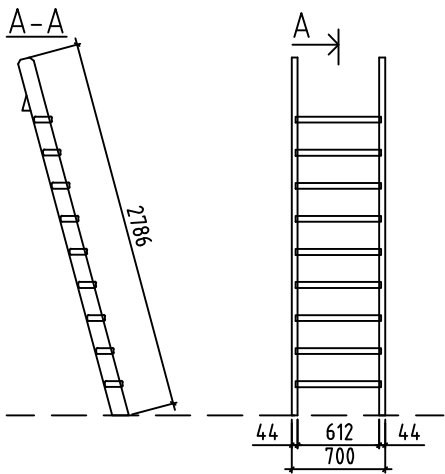
Pos	EUFRAF 70, Art.No.701941 Piece list - Stückliste - Liste des pièces - Elementi - Stuklijst - Tükítabel	Q	P (mm)	L (mm)
HS48	Screw for pos.012-014; 021; 025; 026 - Schrauben für pos.012-014; 021; 025; 026 - Vis pour pos.012-014; 021; 025; 026 - Viti per fissare elemento vedi figura in pos.012-014; 021; 025; 026 - Schroef voor pos.012-014; 021; 025; 026 - Kruvi pos.012-014; 021; 025; 026		68	6x180
HS44	Screw for rafter - Schrauben für dachsparren - Vis pour chevron - Vite per trave - Schroef voor dakspar - Kruvi sarikatele		91	6x180
HS49	Screw for post height adjustment - Schrauben für regulierungsschraube für pfosten - Vis de fixation de support réglable de poteau - Viti per fissare ed aggiustare l'altezza del palo verticale - Schroef voor hoogte instelling stijlen - Kruvi vajumispoldile		16	6x50
HS15	Screw for wall details - Schraube für wand details - Vis pour mur details - Viti per elementi della porta - Schroef voor wand details - Kruvi seinadetailile		6	8x220
MS	Screw for doorstep - Schrauben für swelle - Vis pour fixation barre de seuil - Vite per soglia della porta - Schroef voor deurdeurpel - Kruvi lävepakule		6	4.5x65
NF3	Screw for terrace - Schrauben für terrassenbretter - Vis pour fixation de terrasse - Viti per terrazza - Schroef voor terrasvloer - Kruvi terrassilauale		576	4.2x55
SH70	Hammer block - Schlagholz - Calle de frappe - Blocco di legno da usare come cuscinetto quando si usa il martello - Slagklos - Löögiklots		2	
NFD	Zn nail for roofing felt fillet - Zn nagel für dachpappenleiste - Pointe pour baguette de fixation feutre bitumeux - Chiodi x carta bituminosa x tetto - Spijker(nagel) voor asfaltpapier afdekljst - Papiliistunael		41	2x40
NFC	Zn nail for ceiling fillet - Zn nagel deckeleiste - Pointe pour profil de finition sous plafond - Chiodi zincati per massellini del soffitto - Spijker(nagel) voor plafond afdekljst - Nael laeliistule		133	1.4x40
NFF	Zn nail for floor fillet - Zn nagel für fussbodenleiste - Pointe pour corniere de finition du plancher - Chiodi x fissaggio pavimento - Spijker(nagel) voor vloer afdekljst - Nael põrandaliistule		111	1.4x40
NF2	Zn nail for roof - Zn nagel für dachbretter - Pointe pour fixation voliges de toit - Chiodi x perline tetto - Spijker(nagel) voor dakhout - Nael katuselauale		1730	2.1x50
NF2	Zn nail for ceiling boards - Zn nagel für deckenbretter - Clous pour voliges sous plafonds - Chiodo per il tavolo del soffitto - Spijkers voor plafondplaat - Nael laelauale		755	2.1x50
KR2	Connecting plate - Anschlussplatte - Plaque métallique de connexion - Piastra di collegamento - Verbindingsplaat - Naelutusplaat		20	
ORZ	Montage set for doors and windows - Montage-set für türen und fenster - Jeu de montage portes et fenetres - Set di assemblaggio per porte e finestre - Montage set voor deur en raam - Orthez akna ja ukse montaaživahendid		1	
GS	Gable segment - Deckblatt - Losange de finition - Decorazione in legno x frontale tetto - Gevelpunt segment - Romb		2	
SP1	Hidden fixing - Holzdübel - Tourillon bois - Fissaggio a scomparsa - Verloren kop spijker - Salapulk		14	260
RFP	Post height adjustment - Pfostenträger verstellbar - Support réglable de poteau - Piede registrabile in altezza - Stelschroef voor stijlpost - Vajumispolt		2	
LR	Ladder - Leiter - Echelle - Scala a pioli - Ladder - Redel		1	

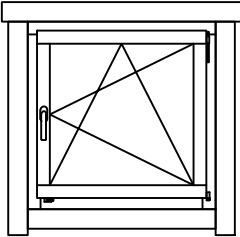
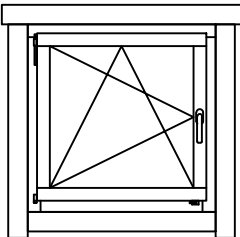
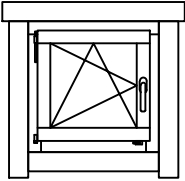
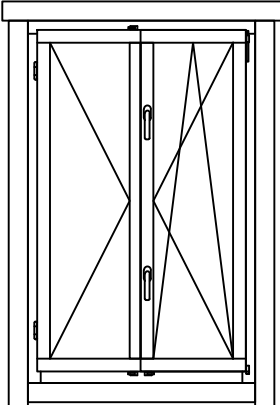
Pos	EUFRAT 70, Art.No.701941 Piece list - Stückliste - Liste des pièces - Elementi - Stuklijst - Tükítabel	Q	P (mm)	L (mm)
	Window - Fenster - Fenetre - Finestra - Raam - Aken <div style="text-align: right;">916x916 2+ A.0P.K</div> 	2		
	Window - Fenster - Fenetre - Finestra - Raam - Aken <div style="text-align: right;">916x916 2+ A.0V.K</div> 	1		
	Window - Fenster - Fenetre - Finestra - Raam - Aken <div style="text-align: right;">650x650 2+ A.0V.cK</div> 	2		
	Window - Fenster - Fenetre - Finestra - Raam - Aken <div style="text-align: right;">1100x1729 2+ TA.0P.bK</div> 	3		

