



# CEWOOD

MAGAZINE

WOOD WOOL PANELS

**INSPIRATIONS  
MAGAZINE**

Projects with CEWOOD Design panels

ISSUE 1

# Introduction



## CEWOOD – Naturally Improving the Way People Live and Work

CEWOOD is one of the world's leading producers of wood wool panels – yet what truly sets CEWOOD apart is the way function and design come together. More than a finishing material, CEWOOD Design panels are a conscious design choice for architects and designers who value originality, performance, and natural aesthetics. At the heart of CEWOOD lies a commitment to people and the spaces they inhabit. By understanding how indoor environments influence comfort, focus, and well-being, CEWOOD creates solutions that combine acoustic performance with distinctive visual expression. Natural materials, thoughtful design, and sustainability are not add-ons – they are the foundation.

Our mission goes beyond acoustics. CEWOOD Panels shape spaces where people live, work, learn, and gather – from private homes and apartment buildings to schools, offices, retail spaces, sports halls, theaters, and concert venues. These are environments where sound, atmosphere, and design matter equally. Applied to walls and ceilings, CEWOOD Panels absorb noise while adding texture, rhythm, and character to interiors. They transform ordinary rooms into balanced, comfortable spaces – calm where needed, dynamic where desired. With CEWOOD, you're not simply choosing a finishing material. You're choosing a smart, original design solution that enhances both the experience and identity of a space.



## Hagberg Office/ Training Center

**Location:**  
Ozolkalnu Street, Marupe, Latvia

**CEWOOD products:**  
CEWOOD Shapes  
Wood wool: 1.0 mm. Panel thickness: 25 mm  
Panel dimensions: islands in various sizes  
Colour: Natural painted. Fastening: screws

CEWOOD Baffle  
Wood wool: 1.0 mm. Panel thickness: 50 mm  
Panel dimensions: various sizes  
Colour: Natural painted. Fastening: Baffle solutions

Photo: Māris Šmits

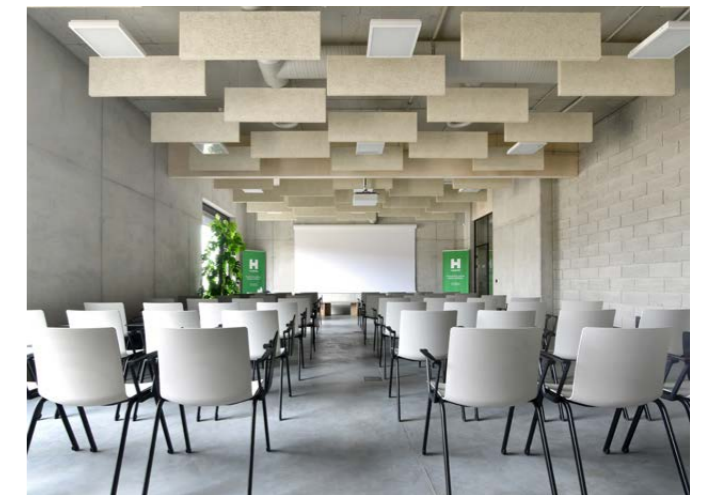

# Workland Galleria Riga

Location:  
67 Dzirnavu Street, Riga, Latvia

CEWOOD products:  
CEWOOD Panels  
Wood wool: 1.0 mm  
Panel thickness: 25 mm  
Panel dimensions: various sizes  
Colour: Natural painted  
Area: 215 m<sup>2</sup>

CEWOOD Baffle  
Wood wool: 1.0 mm  
Panel thickness: 30 mm  
Profile: P0  
Panel dimensions: various sizes  
Colour: Natural painted, special NCS tone  
Quantity: 500 pcs

CEWOOD Shapes - circle  
Wood wool: 1.0 mm  
Panel thickness: 25 mm  
Profile: P7  
Panel dimensions: various sizes  
Colour: Natural  
Quantity: 25 pcs

Architect:  
Lauder Architects

Builder:  
NEWCOM CONSTRUCTION SIA

Photo: Māris Šmits

Lauder Architects: "Workland Galleria Riga is inspired by the sensations of the urban environment. Although the streets can sometimes appear grey, overall, Riga as a city is vibrant and full of colour and life. We have used various materials, such as wood, metal, and brick, to welcome the spirit of the city indoors. We have used street art to draw focus to the main communication points. Comfortable and practical pieces of furniture and custom solutions make these Workland spaces unique, giving the user the opportunity to use them as needed."

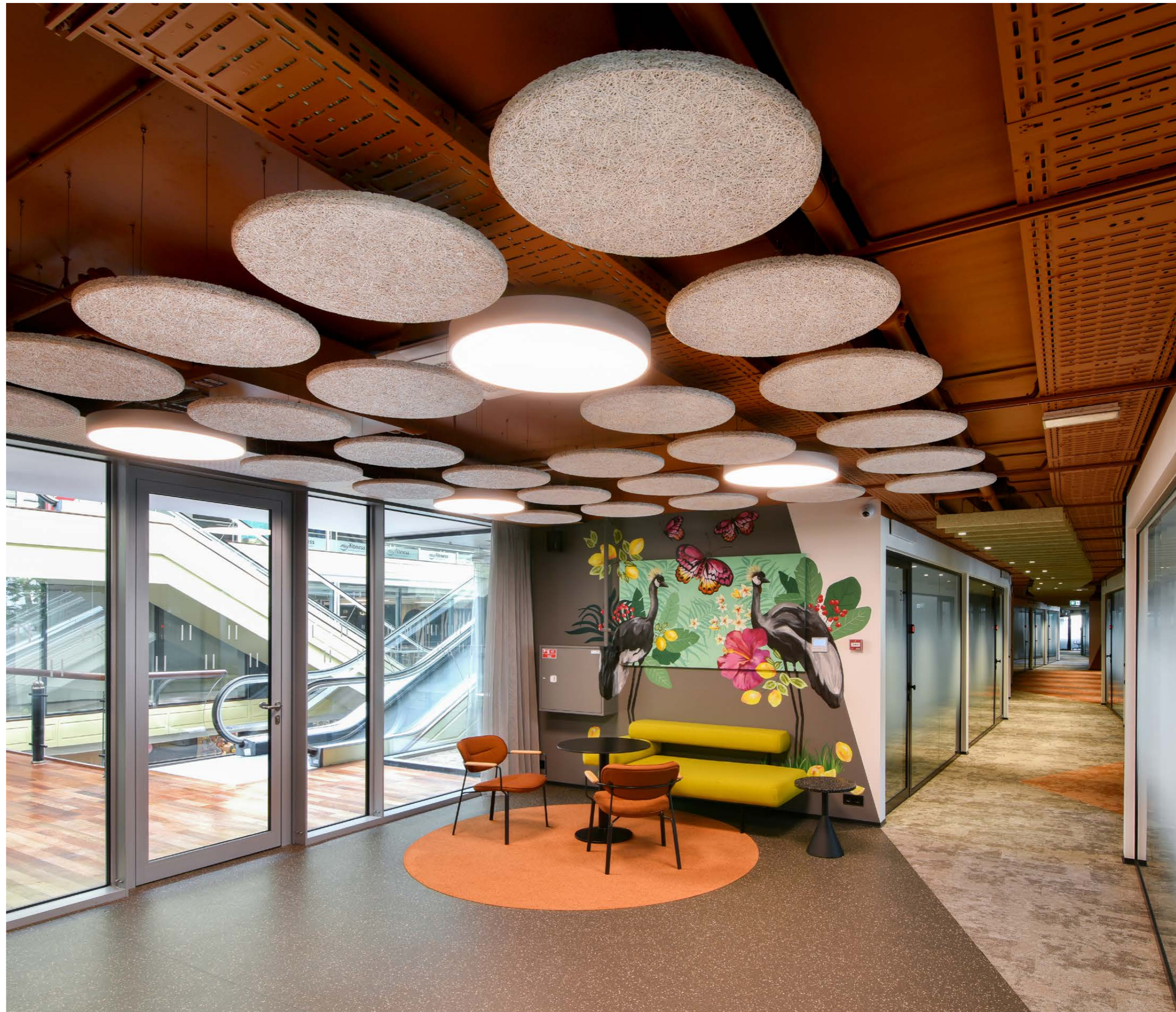

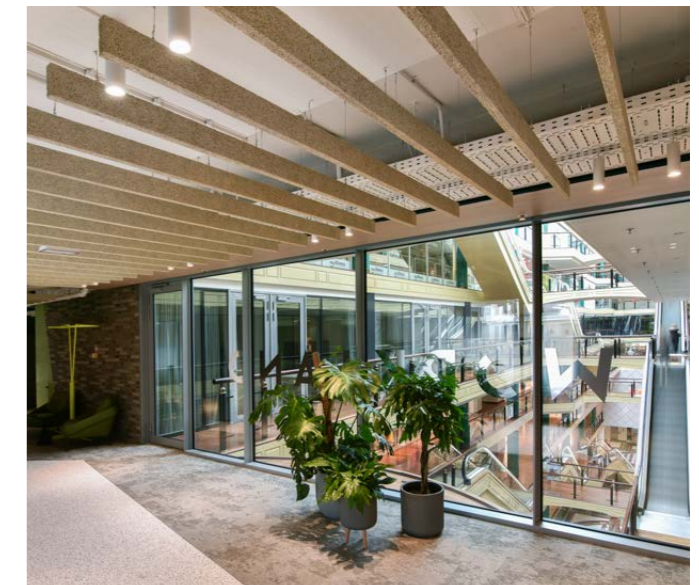
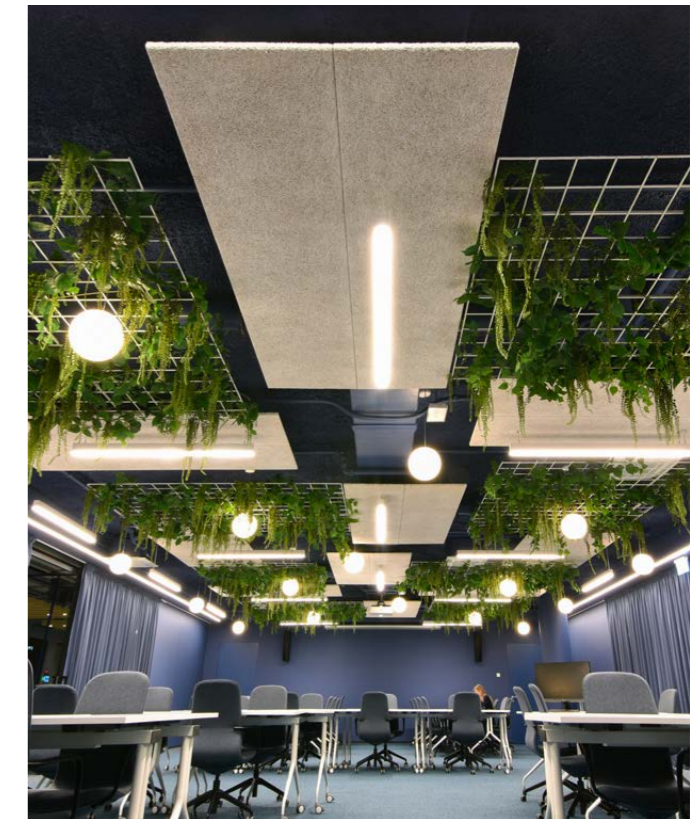

The new Workland center is the largest co-working space in Riga and is situated on the 5th floor of Galleria Riga. Workland offers a wide variety of workspaces, from double offices to offices for large companies, meeting rooms, and open-plan work areas. A perfect solution for over 300 people who want to work in a unique location with ample opportunities to meet, enjoy a meal, shop, and work together – all without leaving the building.

CEWOOD has delivered a number of interesting solutions for the coworking space, in line with the vision developed by "Lauder Architects". The long corridors are visually balanced with CEWOOD Baffle panels, while the kitchen area is decorated with round Design panels. In offices, CEWOOD Panels not only create good acoustics and interior microclimate, they also form a part of the design, interacting with luminaires and even green plants.

## Šilainiai Swimming Pool

Location:  
Baltų pr. 8, Kaunas, Lithuania

CEWOOD products:  
CEWOOD Baffle A2  
Wood wool: 1.0 mm  
Profile: P0  
Panel dimensions: various sizes  
Colour: White painted  
Fastening: Baffle solutions  
Quantity: 539 pcs

Architect:  
Tiksli forma

Builder:  
Kaminta, UAB

Photo: Māris Šmits



# Holtermanns Veg Office Lounge Area

Location:  
Holtermanns veg 1-13, Trondheim, Norway

CEWOOD products:  
CEWOOD Shapes  
Panel dimensions: 1200 x 693 mm, 416 x 240 mm  
CEWOOD Barcode  
Panel dimensions: 2400 x 600 mm

Wood wool: 1.0 mm  
Panel thickness: 25 mm  
Colour: Natural  
Profile: P0  
Fastening: glue on wall, screws on ceiling  
Area: 600 m<sup>2</sup>

Architect:  
Voll Arkitekter  
Developer:  
Entra ASA

Photo: Māris Šmits

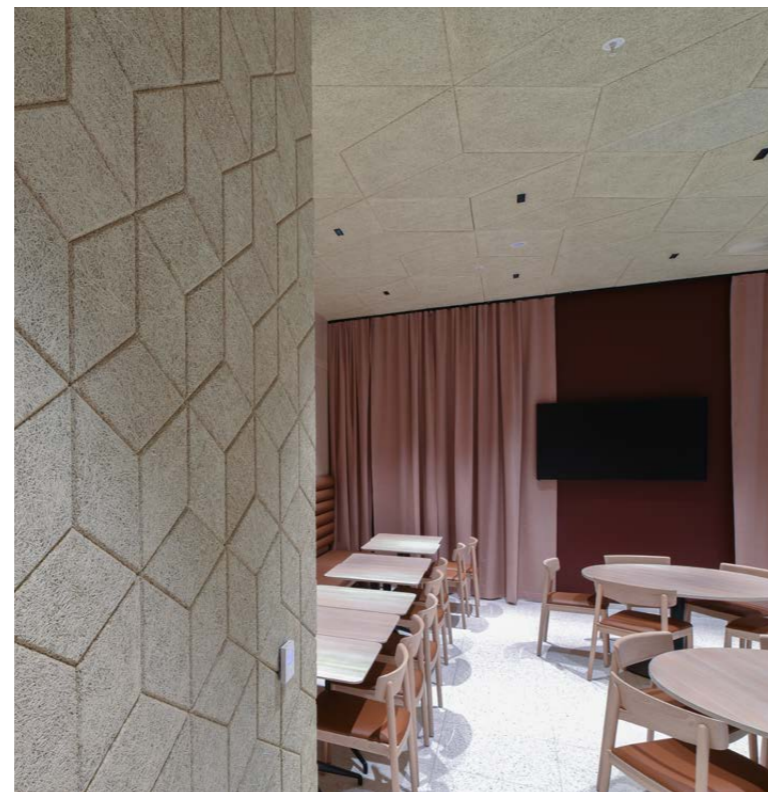
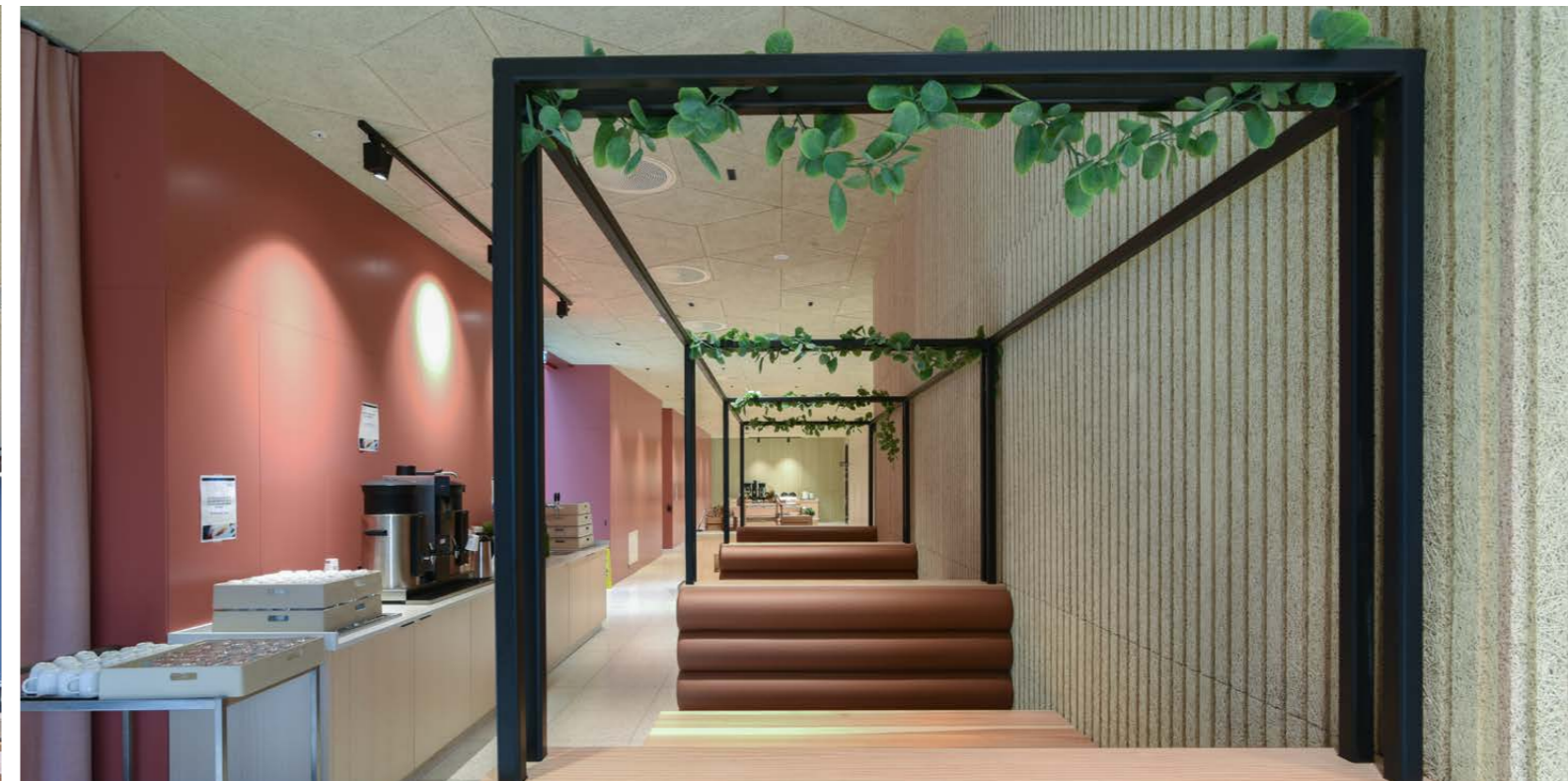
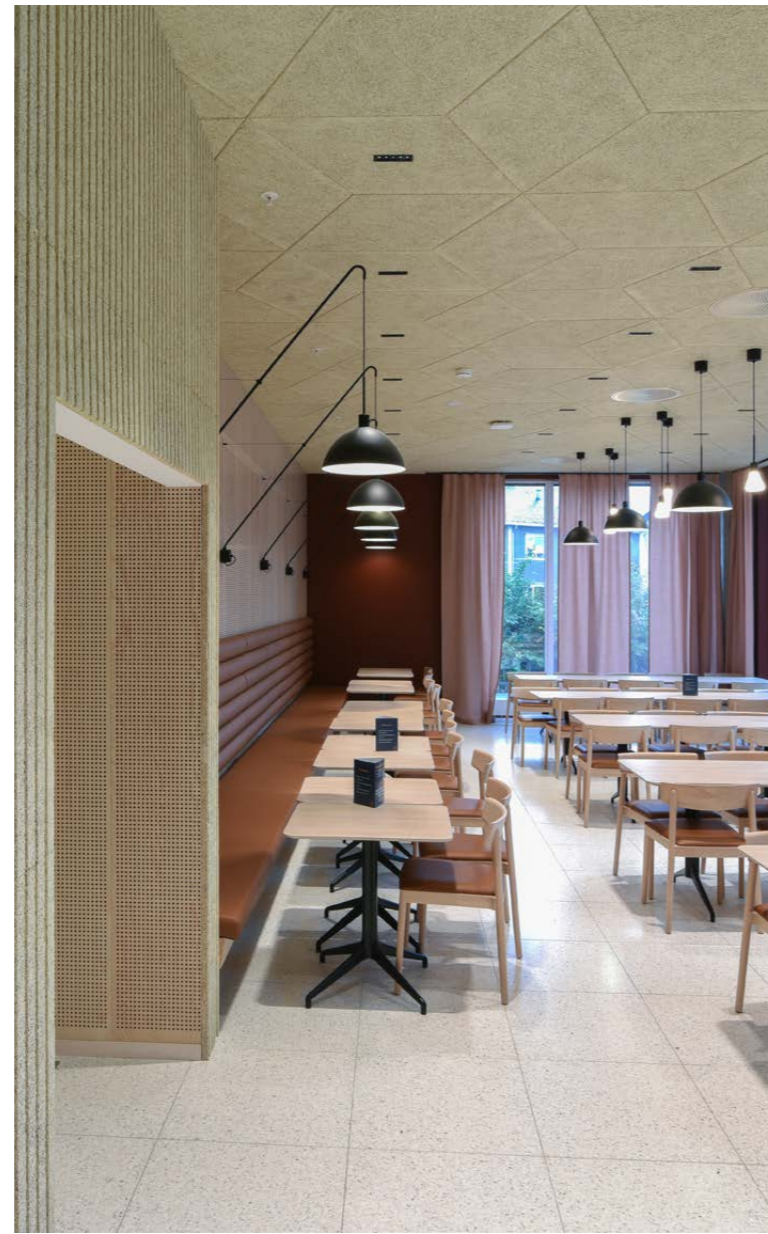



## Office at Candra Street

Location:  
Candra Street, Riga, Latvia

CEWOOD products:  
CEWOOD Panels, CEWOOD Print  
Wood wool: 1.0 mm  
Panel thickness: 25 mm  
Panel dimensions: 1200 x 600 mm  
Colour: White painted, Natural painted  
Profile: P5  
Fastening: screws  
Area: 480 m<sup>2</sup>

Interior Design:  
Evija Berga

Photo: Māris Šmits

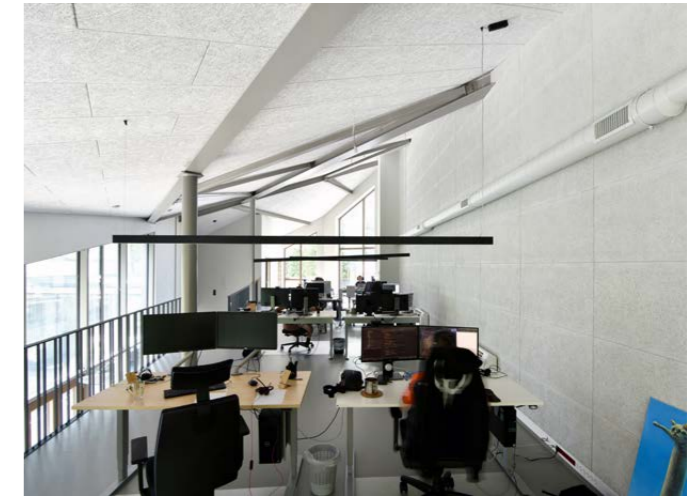

Office at Candra Street features an open floor plan and high ceilings. In order to achieve optimal acoustic and indoor comfort, CEWOOD Panels were chosen as the finishing material for ceilings and walls. This office is special because the wall panels have futuristic pictures printed on them. This designer choice gives character to the entire office and provides a creative environment for employees.



## Stadtsparkasse München

Location:  
Ungererstraße 75, 80805 München, Germany

CEWOOD products:  
CEWOOD Shapes  
Wood wool: 1.0 mm  
Panel thickness: 25 mm  
Panel dimensions: custom-sized panels  
Colour: Natural, Black painted, Grey painted  
Profile: P5  
Fastening: glue

Architect:  
Moritz Segers  
Developer:  
Stadtsparkasse München

Photo: JOMA Dämmstoffwerk GmbH

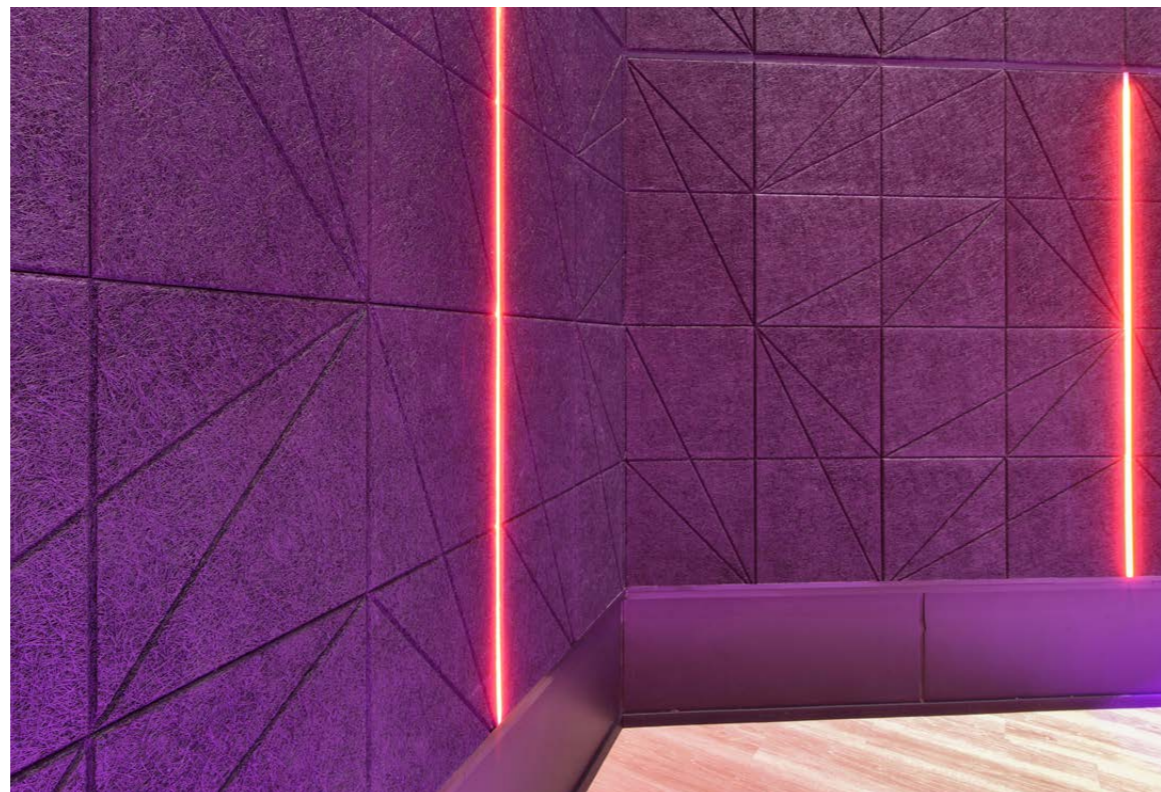

## Thon Hotell Snø

Location:  
Snølia 20, Oslo, Norway

CEWOOD products:  
CEWOOD Panels with milled lines  
Wood wool: 1.0 mm  
Panel thickness: 25 mm  
Panel dimensions: 1200 x 600 mm  
Colour: Black painted  
Profile: P7  
Fastening: glue  
Area: 367 m<sup>2</sup>

Architect:  
Hilde Melby Arkitekter  
Developer:  
Thon Eiendom

Photo: Māris Šmits

## Lufthansa Office

Location:  
1 Holandska Street, Brno, Czechia

CEWOOD products:  
CEWOOD Baffle  
Wood wool: 1.0 mm  
Panel thickness: 30 mm  
Panel dimensions: 300 x 1200 mm  
Colour: Special RAL  
Fastening: Baffle solutions  
Area: 260 m<sup>2</sup>

Architect:  
TJ ARCHITEKTI

Photo: TJ ARCHITEKTI

During the renovation of Lufthansa offices, the TJ ARCHITEKTI team decided to install popular CEWOOD Baffle panels for their unique acoustic properties and aesthetic appeal. The project was executed in two stages to ensure uninterrupted call center operations, and despite the demanding logistics, the project was completed in record time. The result is a modern, functional space that meets Lufthansa's high standards while creating a comfortable work environment for its employees.



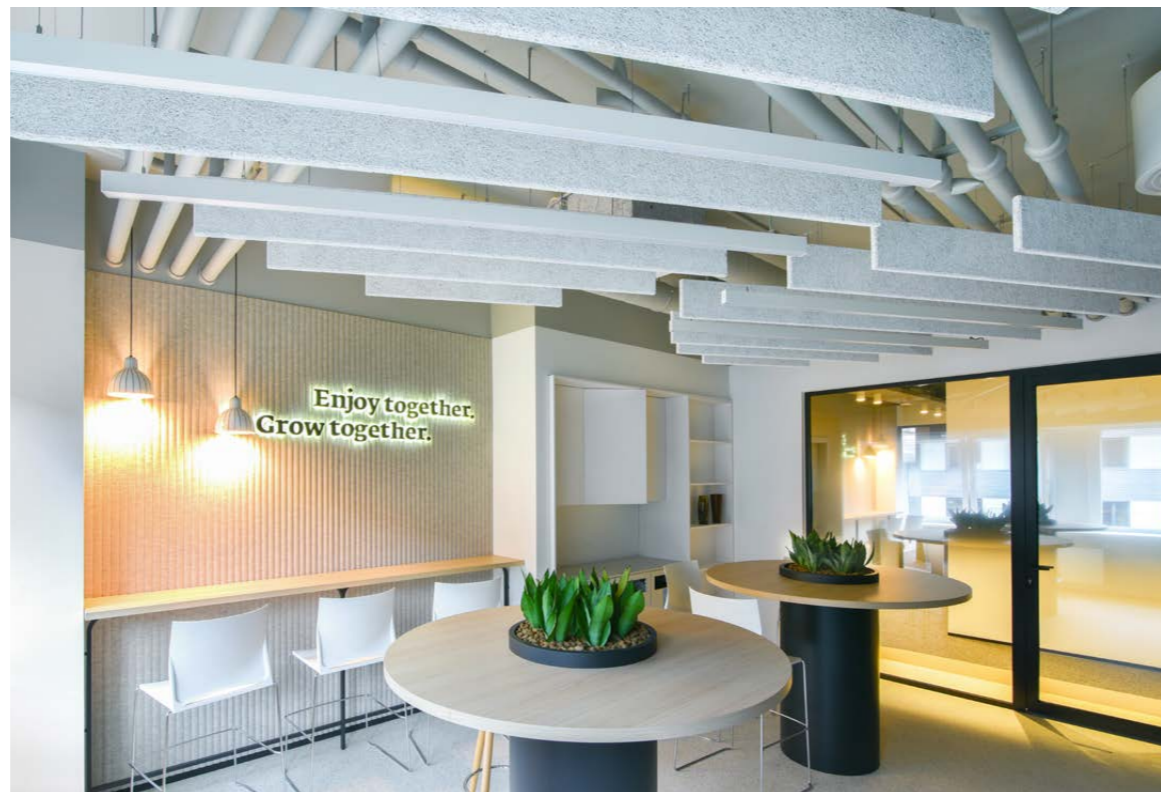
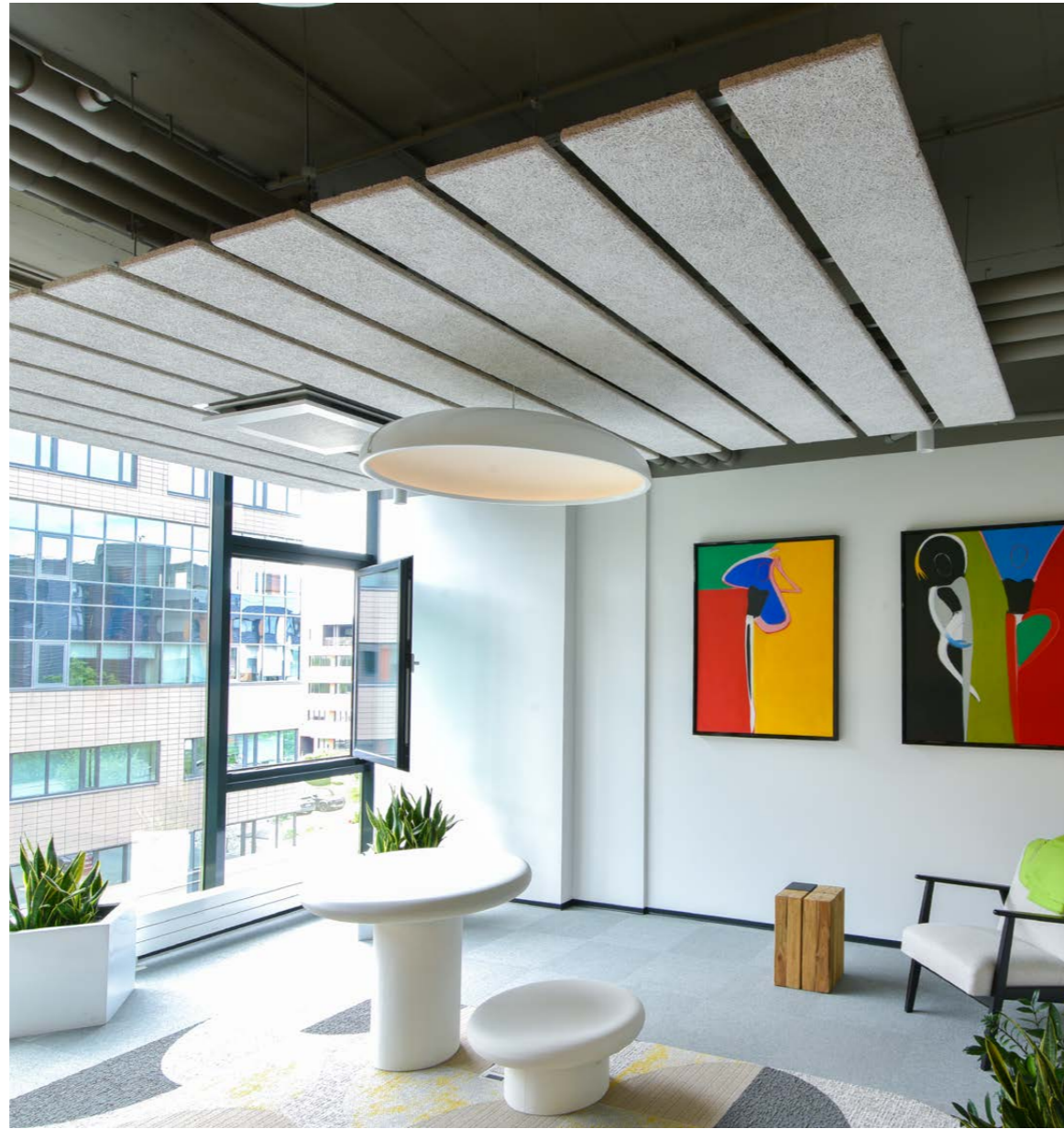

## ERGO Main Office

Location:  
50 Skanstes Street, Riga, Latvia

CEWOOD products:  
CEWOOD Lamellas  
Wood wool: 1.0 mm  
Panel dimensions: various sizes  
Colour: White painted  
Profile: P0  
Fastening: Baffle solutions

CEWOOD Shapes  
Wood wool: 1.0 mm  
Panel thickness: 25 mm  
Panel dimension: various sizes  
Colour: White painted

Interior design:  
Lauder Architects

Photo: Māris Šmits

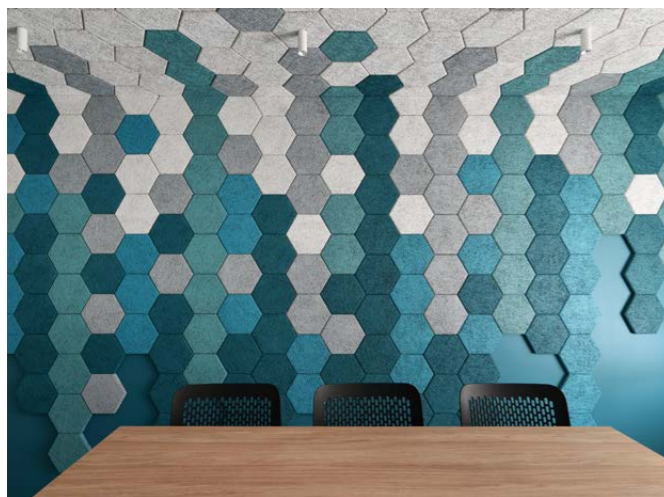

## Office in Riga

Location:  
1 Daugavgrivas soseja, Riga, Latvia

CEWOOD products:  
CEWOOD Shapes  
Wood wool: 1.0 mm  
Panel thickness: 25 mm  
Panel dimensions: 250 x 289 mm  
Colour: Special RAL  
Profile: P5  
Fastening: glue  
Area: 18 m<sup>2</sup>

Photo: Māris Šmits

## Office in Vilnius

Location:  
Vilnius, Lithuania

CEWOOD products:  
CEWOOD Shapes  
Wood wool: 1.0 mm  
Panel thickness: 25 mm  
Panel dimensions: 290 x 290 mm  
Colour: Special RAL  
Profile: P5  
Fastening: glue  
Area: 310 m<sup>2</sup>

Photo: Māris Šmits



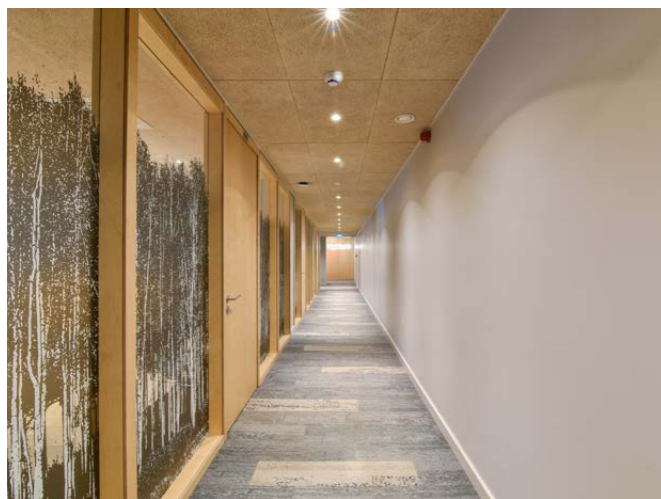

## AS Riga Wood Baltic Office

Location:  
59 Bauskas Street, Riga, Latvia

CEWOOD products:  
CEWOOD Panels (ceilings)  
Wood wool: 1.5 mm. Panel thickness: 25 mm  
Panel dimensions: 1200 x 600 mm. Colour: Natural  
Profile: P5. Fastening: screws. Area: 800 m<sup>2</sup>

CEWOOD Shapes (walls)  
Panel dimensions: various sizes. Colour: Special RAL

Architect: Core Projekts

Photo: Māris Šmits

## AstraZeneca Office

Location:  
Riga, Latvia

CEWOOD products:  
CEWOOD Shapes  
Wood wool: 1.0 mm  
Panel thickness: 25 mm  
Panel dimensions: 250 x 289 mm  
Colour: Special RAL  
Fastening: glue  
Area: 20 m<sup>2</sup>

Photo: Māris Šmits





## Office in Riga

Location:  
Riga, Latvia

CEWOOD products:  
CEWOOD Print  
Wood wool: 1.0 mm  
Panel thickness: 25 mm  
Panel dimensions: 1200 x 600 mm  
Colour: White painted  
Profile: P5  
Fastening: glue  
Area: 10 m<sup>2</sup>

Photo: Māris Šmits

## Rigalit Office

Location:  
Marupe, Latvia

CEWOOD products:  
CEWOOD Shapes  
Wood wool: 1.0 mm  
Panel thickness: 25 mm  
Panel dimensions: 250 x 289 mm  
Colour: Special RAL  
Fastening: glue  
Area: 20 m<sup>2</sup>

Photo: Māris Šmits





## Office in Riga

Location:  
Riga, Latvia

**CEWOOD products:**  
CEWOOD Panels; CEWOOD Barcode  
Wood wool: 1.0 mm  
Panel thickness: 25 mm  
Panel dimensions: 1200 x 600 mm  
Colour: Natural painted  
Profile: P0  
Fastening: screws  
Area: 400 m<sup>2</sup> CEWOOD Panels; 320 m<sup>2</sup> Barcode

Photo: Māris Šmits

## Zunda Towers, Office HRMNY

Location:  
Riga, Latvia

**CEWOOD products:**  
CEWOOD Lamellas  
Wood wool: 1.0 mm  
Panel thickness: 25 mm  
Panel dimensions: 400 - 160 mm x 80 mm  
Colour: White painted  
Quantity: 640 constructions

Photo: Māris Šmits





## Svane Kitchen Office

Location:  
Oslo, Norway

**CEWOOD products:**  
CEWOOD Barcode  
Wood wool: 1.0 mm  
Panel thickness: 25 mm  
Panel dimensions: 595 x 595 mm  
Colour: Special NCS  
Profile: P0  
Fastening: T-24 profiles  
Area: 54 m<sup>2</sup>

Photo: Māris Šmits

## Lüning Office

Location:  
Valdlauci, Latvia

**CEWOOD products:**  
CEWOOD Panels, CEWOOD Barcode  
Wood wool: 1.5 mm  
Panel thickness: 25 mm  
Panel dimensions: 1200 x 600 mm  
Colour: Black painted, Special RAL  
Fastening: screws  
Area: 150 m<sup>2</sup>, 54 m<sup>2</sup>

**Developer of the construction project and contractor:**  
Āboltiņa būvuzņēmums AG SIA  
**Architect:** Lauma Pomere  
Photo: Māris Šmits





## Liepāja Concert Hall Great Amber

Location:  
8 Radio Street, Liepaja, Latvia

**CEWOOD products:**  
CEWOOD Panels with milled lines  
Wood wool: 1.0 mm.  
Panel thickness: 25 mm  
Panel dimensions: 1200 x 600 mm  
Colour: Special RAL. Profile: P5  
Fastening: screws  
Area: 10 m<sup>2</sup>

Photo: Māris Šmits

## CMB Ltd. Building

Location:  
48 Ventspils Street, Riga, Latvia

**CEWOOD products:**  
CEWOOD Panels, CEWOOD Panels with milled lines  
Wood wool: 1.5 mm  
Panel thickness: 25 mm  
Panel dimensions: 1200 x 600 mm  
Colour: Natural, Black painted, Grey painted  
Profile: P5. Fastening: screws  
Area: 300 m<sup>2</sup>

Architect: CMB Ltd.

Photo: Māris Šmits



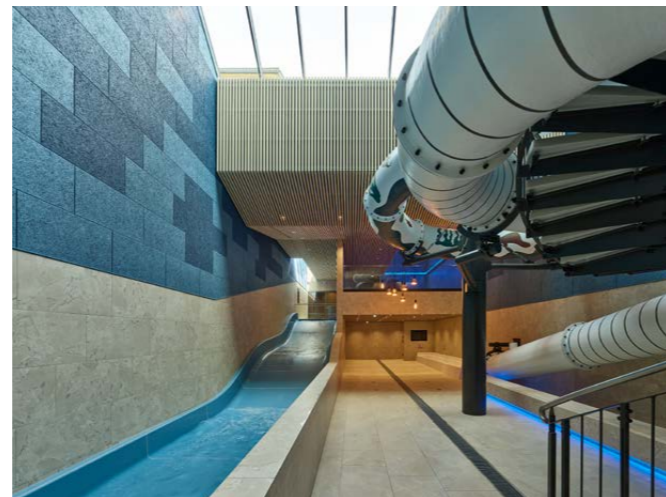

## Alpen Hotel Post

**Location:**  
Bregenz, Austria

**CEWOOD products:**  
CEWOOD Panels  
Wood wool: 1.5 mm  
Panel thickness: 15 mm, 25 mm  
Panel dimensions: 1200 x 600 mm  
Colour: RAL 5007; RAL 5024; RAL 7022  
Profile: P5  
Area: 462 m<sup>2</sup>

**Architect:** Johannes Kaufmann und Partner – Architektur

**Photo:** Bruno Klomfar

## CEWOOD Design

### CEWOOD Barcode



CEWOOD Barcode – stylish wood wool panel with a horizontal milled pattern for enhanced sound absorption and modern design. Perfect for walls and ceilings, it improves acoustic comfort in any interior.

### CEWOOD Panels with milled lines



CEWOOD Panels with milled lines – wood wool panels with designer-specified milling patterns, tailored for unique wall and ceiling designs. Suitable for screw installation.

### CEWOOD Baffle



CEWOOD Baffle – double-sided wood wool panel with built-in suspension wires. Designed for acoustic ceilings and bold interior design with enhanced sound absorption.

### CEWOOD Lamellas

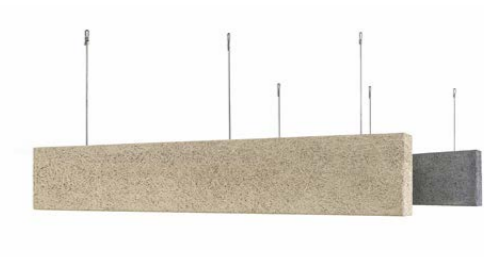

CEWOOD Lamellas – a double-sided, elongated wood wool panel with integrated suspension wires and reduced panel height. Designed for acoustic ceilings and bold interior concepts, offering enhanced sound absorption.

### CEWOOD Shapes



CEWOOD Shapes – wood wool panels in various shapes and colors to suit diverse design concepts and aesthetic needs. Ideal for wall and ceiling finishes.

### CEWOOD Print



CEWOOD Printed Panels – wood wool panels with custom large-format printing, allowing any image or graphic to be applied. Ideal for creative wall and ceiling designs.



# CEWOOD

WOOD WOOL PANELS

- **ACOUSTICS** – sound-absorbing panels for a peaceful day-to-day life
- **ECOLOGY** – natural materials for the harmony of the environment and people
- **HEALTH** – clean panels for a pleasant and comfortable living space
- **AESTHETICS** – extensive design possibilities for your soaring imagination
- **LONGEVITY** – durable materials to last for generations
- **USABILITY** – easy transport and assembly for easier work
- **FIRE SAFETY** – superb fire safety for everyday peace of mind

CEWOOD factory: Galdusalas-1, Aluksne region, LV-4336, Latvia

[www.cewood.com](http://www.cewood.com)