



**CEWOOD**

WOOD WOOL PANELS

## INSPIRATION CATALOGUE





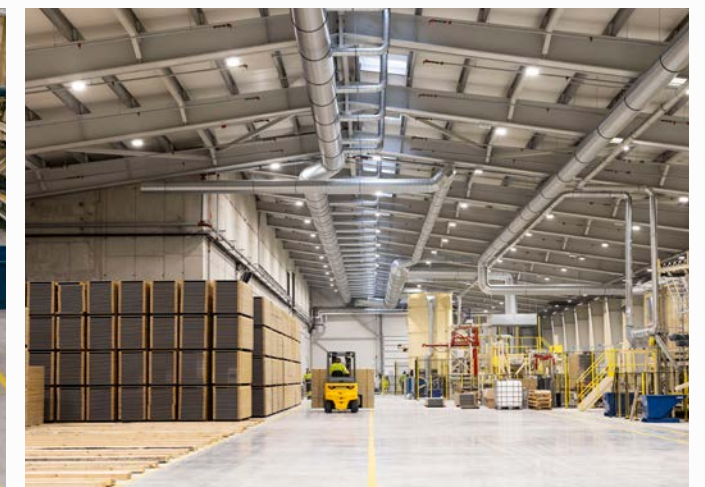

## Inspiration Through a Year of Creation

This past year has been full of energy, creativity, and meaningful collaboration. We've had the privilege of being part of many inspiring projects featuring CEWOOD wood wool panels — spaces brought to life through thoughtful design, innovation, and shared vision. Each project featured in this latest edition of our catalogue reflects not only our commitment to quality but also the inspiring partnerships with architects, interior designers, developers, builders, and homeowners that drive new ideas forward.

It has truly been a busy year. Alongside project work, we have continued to expand our production capacity — building new facilities at our factory to meet growing demand. This development enables us to offer even faster delivery times and a wider selection of acoustic, design, and building panels for our partners worldwide.

We have also remained focused on our sustainability goals, continued our research, product testing, and certification, and strengthened our cooperation with universities. In parallel, we have developed new products that align with the evolving needs of modern architecture and interior design.

At the heart of it all stands our team — passionate professionals whose dedication and creativity turn every challenge into an opportunity. Together, we look forward to another year of inspiring, responsible, and beautiful design.



# Šilainiai Swimming Pool

**Location:**  
Baltų pr. 8, Kaunas, Lithuania

**CEWOOD products:**  
CEWOOD Baffle A2 panels  
Wood wool: 1.0 mm  
Profile: P0  
Panel dimensions: various sizes  
Colour: White painted  
Fastening: Baffle solutions  
Amount: 539 pcs

**Architect:**  
Tiksli forma

**Builder:**  
Kaminta, UAB

**Photo:** Māris Šmits







As Kaunas continues to expand its network of public services closer to residents' homes, the city has officially opened new swimming facilities in Šilainiai. The complex now features not only an eight-lane swimming pool but also a SPA area with saunas and whirlpool baths.

White CEWOOD Baffle panels immediately catch the eye in the entrance area, creating a bright and welcoming first impression. Beyond their striking appearance, the Baffle panels significantly improve the acoustic quality of the space, ensuring a calm and pleasant atmosphere from the moment visitors step inside. Their natural texture and clean design enhance visual comfort while providing reliable indoor climate and sound absorption—a perfect blend of aesthetics and functionality for any modern public building.



## TERRITORIUM WEIN Wine shop

Location:  
Hauptstraße 65, Dobermannsdorf, Austria

CEWOOD products:  
CEWOOD Panels  
Wood wool: 1.0 mm  
Panel thickness: 25 mm  
Panel dimensions: 1200 x 600 mm  
Colour: Natural, White painted  
Profile: P5  
Area: 240 m²

Architect:  
Friedrich Spitzbart Ges.m.b.H.

Photo: Lisa Weinwurm





# Alpen Hotel Post

**Location:**  
Bregenzerwald, Austria

**CEWOOD products:**  
CEWOOD Panels  
Wood wool: 1.5 mm  
Panel thickness: 15 mm, 25 mm  
Panel dimensions: 1200 x 600 mm  
Colour: RAL 5007; RAL 5024; RAL 7022  
Profile: P5  
Area: 462 m<sup>2</sup>

**Architect:** Johannes Kaufmann und Partner – Architektur

**Photo:** Bruno Klomfar

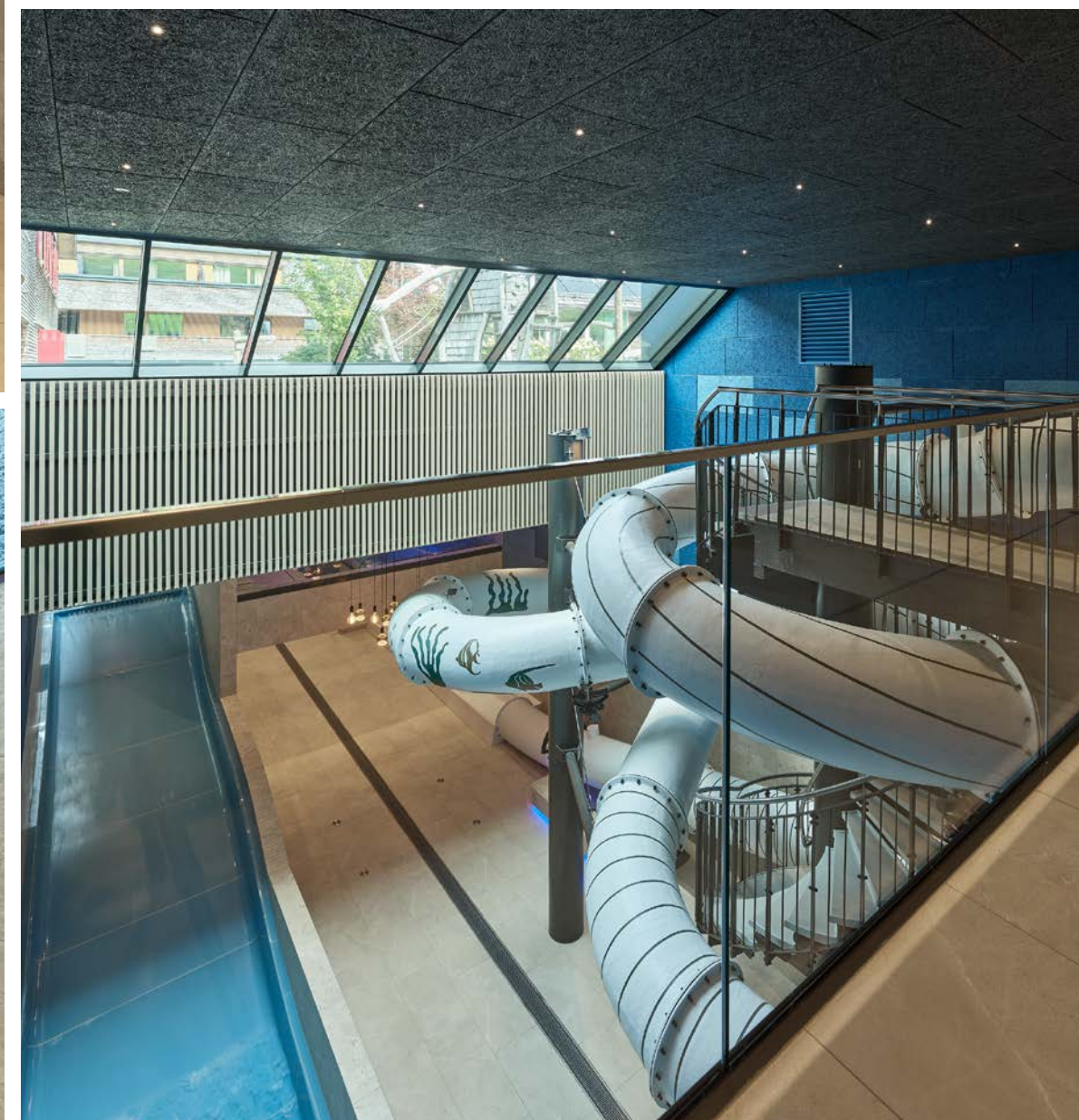
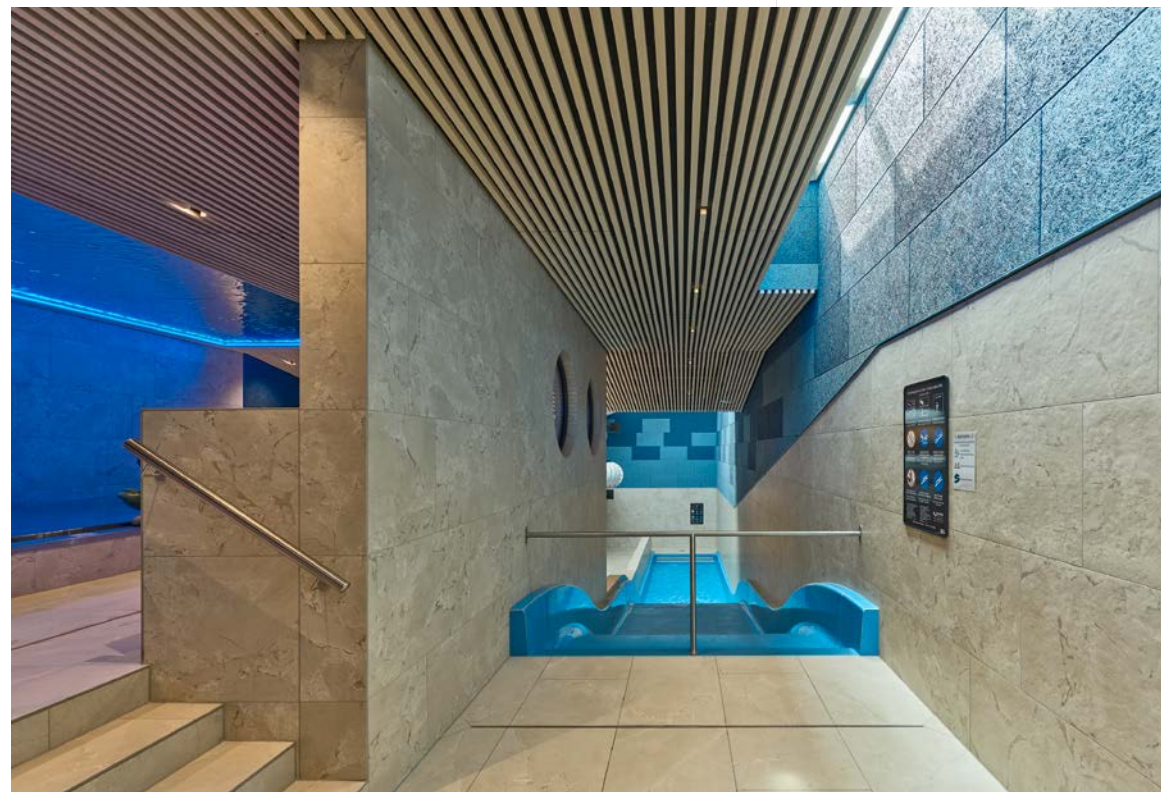



## Open Architecture Design (OAD) Office

Location:  
42 Jelgavas Street, Riga, Latvia

CEWOOD products:  
CEWOOD Panels  
Wood wool: 1.0 mm.  
Panel thickness: 25 mm  
Panel dimensions: 1200 x 600 mm  
Colour: White painted  
Profile: P5  
Fastening: screws  
Area: 320 m<sup>2</sup>

Architect: OAD  
Builder: Ābolīņa būvuzņēmums AG

Photo: Māris Šmits







## AS Riga Wood Baltic Office

Location:  
59 Bauskas Street, Riga, Latvia

CEWOOD products:  
CEWOOD Panels (ceilings)  
Wood wool: 1.5 mm. Panel thickness: 25 mm  
Panel dimensions: 1200 x 600 mm. Colour: Natural  
Profile: P5. Fastening: screws. Area: 800 m<sup>2</sup>  
CEWOOD Design (walls)  
Panel dimensions: various sizes. Colour: Special RAL

Architect: Core Projekts

Photo: Māris Šmits

## Campus Sacré Coeur Graz

Location:  
Petersgasse 1, Graz, Austria

CEWOOD products:  
CEWOOD Panels  
Wood wool: 1.5 mm. Panel thickness: 25 mm  
Panel dimensions: 600 x 600 mm, 1200 x 600 mm  
Colour: Natural Painted; NCS: S 0520 G90Y; NCS: S 3020 Y10R; NCS: S 0575 G90Y  
Profile: P5. Area: 530 m<sup>2</sup>

Architect: Mariacher & Partner ZT KG

Photo: ISOLITH M. Hattinger Ges.m.b.H.







## Police Building in Belgium

Location:  
Haacht, Belgium

CEWOOD products:  
CEWOOD Panels  
Wood wool: 1.5 mm  
Panel thickness: 25 mm  
Panel dimensions: 1200 x 600 mm  
Colour: RAL 3012  
Profile: P5  
Fastening: screws  
Area: 102 m<sup>2</sup>

Photo: Māris Šmits



## Underground Parking

Location:  
Gent, Belgium

CEWOOD products:  
CEWOOD A2 Panels  
Wood wool: 1.0 mm  
Panel thickness: 25 mm  
Panel dimensions: 1200 x 600 mm  
Colour: Natural  
Profile: P5  
Fastening: screws  
Area: 1440 m<sup>2</sup>

Photo: Māris Šmits







## Skye Primary School

Location:  
395 Ballarto Road, Skye, Victoria, Australia

CEWOOD products:  
CEWOOD Panels  
Wood wool: 1.0 mm. Panel thickness: 25 mm  
Panel dimensions: 2400 x 600 mm  
Colour: Natural. Profile: P5  
Fastening: screws  
Area: 500 m<sup>2</sup>

Architect: AOA Christopher Peck  
Builder: 4 Dimensions

Photo: Sarah Louise Photography

## Mercedes College

Location:  
540 Fullarton Road, Springfield, Australia

CEWOOD products:  
CEWOOD Panels  
Wood wool: 1.0 mm. Panel thickness: 25 mm  
Panel dimensions: 1200 x 600 mm  
Colour: White painted. Profile: P0  
Fastening: screws  
Area: 600 m<sup>2</sup>

Architect: JPE Design Studio  
Builder: Kennett Builders

Photo: Sam Noonan

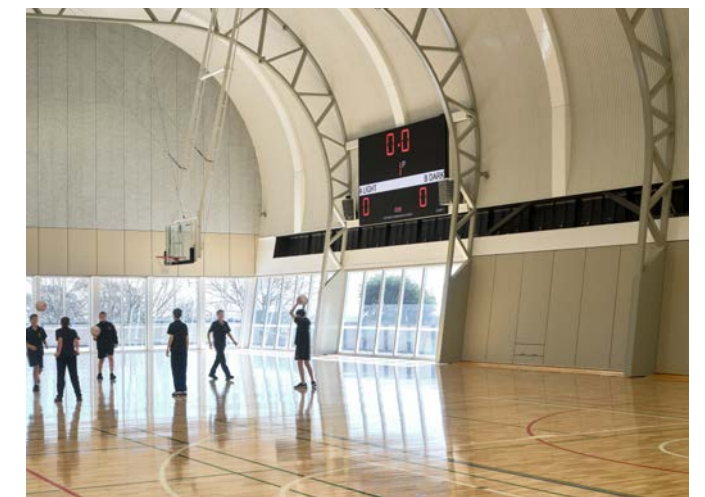





## VSBA School Bundle (ARM TARNIET)

Location:  
Melbourne, Victoria, Australia

CEWOOD products:  
CEWOOD Panels  
Wood wool: 1.0 mm. Panel thickness: 25 mm  
Panel dimensions: 1200 x 600 mm  
Colour: Natural. Profile: P0. Fastening: screws  
Area: 25 000 m<sup>2</sup> across 6 x VSBA Schools for that Bundle

Architect: ARM Architecture  
Builder: Hutchinson Builder

Photo: Shannon McGrath



## BEE IO Offices

Location:  
Oppenheimer 4 St, Rehovot, Israel

CEWOOD products:  
CEWOOD Panels  
Wood wool: 1.0 mm  
Panel thickness: 15 mm  
Panel dimensions: 600 x 600 mm  
Colour: Natural painted  
Profile: P0  
Fastening: T-24

Architect: Lihi Folt  
Photo: Sivan Moyal

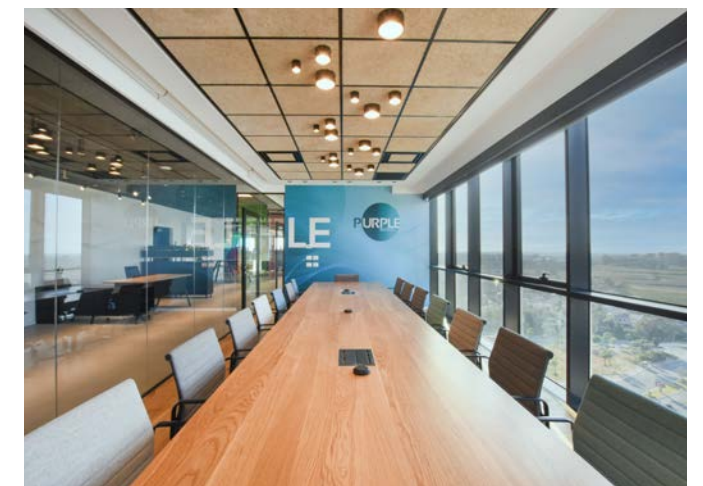





## Office Space "Mūkusalas biroji"

Location:  
21 Bieķensalas Street, Riga, Latvia

CEWOOD products:  
CEWOOD Panels  
Wood wool: 1.0 mm  
Panel thickness: 15 mm  
Panel dimensions: 595 x 595 mm  
Colour: Grey painted  
Profile: P0. Fastening: T-24. Area: 600 m<sup>2</sup>

Designer: Natalija Mineike

Builder: Mūkusalas Biroji

Photo: Māris Šmits



## Ulbroka Secondary School

Location:  
83 Institūta Street, Ulbroka, Latvia

CEWOOD products:  
CEWOOD Panels  
Wood wool: 1.0 mm  
Panel thickness: 25 mm  
Panel dimensions: 1200 x 290 mm  
Colour: Special RAL. Profile: P5  
Fastening: screws. Area: 340 m<sup>2</sup>

Architect: BM-projekts

Builder: Pillar Contractor

Photo: Māris Šmits





# Uuesalu Kindergarten

**Location:**  
Rae Vald, Uuesalu, Estonia

**CEWOOD products:**  
CEWOOD Panels (ceiling)  
Wood wool: 1.5 mm  
Panel thickness: 25 mm  
Panel dimensions: 1200 x 600 mm  
Colour: Natural  
Profile: P5  
Fastening: screws  
Area: 485 m<sup>2</sup>

CEWOOD Design panels (clouds and leaves)  
Wood wool: 1.5 mm  
Panel thickness: 35 mm  
Panel dimensions: various sizes  
Colour: White painted

**Architect:**  
Ruumilabor OÜ / Architects: Andres Labi

**Photo:** Māris Šmits





## Primary School in Belgium

Location:  
Brussels, Belgium

CEWOOD products:  
CEWOOD A2 Panels  
Wood wool: 1.0 mm  
Panel thickness: 25 mm  
Panel dimensions: 1200 x 600 mm  
Colour: Natural  
Profile: P5  
Fastening: screws  
Area: 1656 m<sup>2</sup>

Photo: Māris Šmits







## Cēsis State Gymnasium

**Location:**  
13 Raunas Street, Cesis, Latvia

**CEWOOD products:**  
CEWOOD Panels  
Wood wool: 1.0 mm. Panel thickness: 25 mm  
Panel dimensions: 1200 x 600 mm. Colour: White painted  
Profile: P5. Fastening: screws. Area: 2000 m<sup>2</sup>  
CEWOOD Baffle Panels  
Wood wool: 1.0 mm. Profile: P5  
Panel dimensions: 2400x 200 mm, 1200 mm x 200 mm, height 300 mm. Colour: White painted. Amount: 300 pcs

**Architect, interior design:** Gunta Aukmane  
**Builder:** AS RERE grupa

**Photo:** Māris Šmits



## Office in Šiauliai

**Location:**  
Šiauliai, Lithuania

**CEWOOD products:**  
CEWOOD Baffle Panels  
Wood wool: 1.0 mm  
Panel dimensions: various sizes  
Colour: White painted, Grey painted  
Profile: P0  
Fastening: Baffle solutions  
Amount: 169 pcs

**Builder:** Lemora, UAB

**Photo:** Māris Šmits

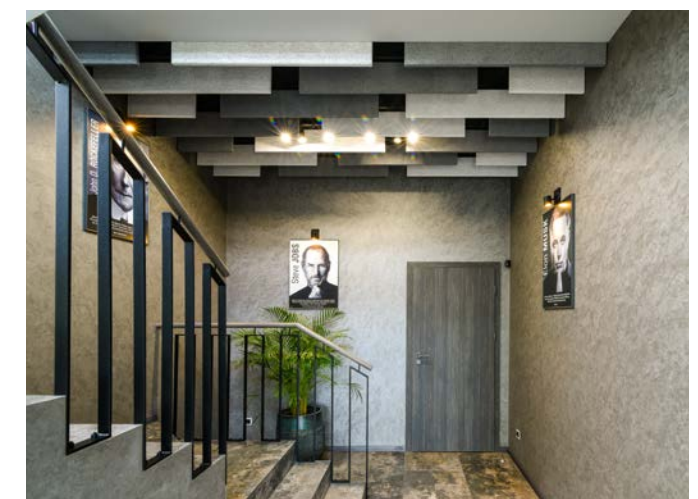





## AE Partner Manufacturing Facility

**Location:**  
1/3 Ganību Street, Liepaja, Latvia

**CEWOOD products:**  
CEWOOD Panels  
Wood wool: 1.0 mm. Panel thickness: 25 mm  
Panel dimensions: 1200 x 600 mm, 600 x 600 mm  
Colour: White painted. Profile: P5, P5G  
Fastening: T-24, screws. Area: 5800 m<sup>2</sup>

**Architect:** Sandijs Grietēns  
**Builder:** A-J Energobūve

**Photo:** Māris Šmits

## Shooting Range in Belgium

**Location:**  
Heist-op-den-Berg, Belgium

**CEWOOD products:**  
CEWOOD Building panels  
Wood wool: 3.0 mm  
Panel thickness: 50 mm  
Panel dimensions: 2400 x 600 mm  
Colour: Natural  
Profile: P0  
Fastening: screws  
Area: 1872 m<sup>2</sup>

**Photo:** Māris Šmits





# “Saulės” School and Kindergarten

Location:  
Trušeliai, Klaipėda district, Lithuania

CEWOOD products:  
CEWOOD Panels and CEWOOD A2 Panels  
Panel dimensions: 1200 x 600 mm  
Wood wool: 1.5 mm  
Panel thickness: 15 mm, 25 mm  
Colour: Natural  
Profile: P5G, P5  
Fastening: screws, T-24  
Area: 6000 m<sup>2</sup>

Architect:  
Nordinary Group

Builder:  
Infes, UAB

Photo: Māris Šmits

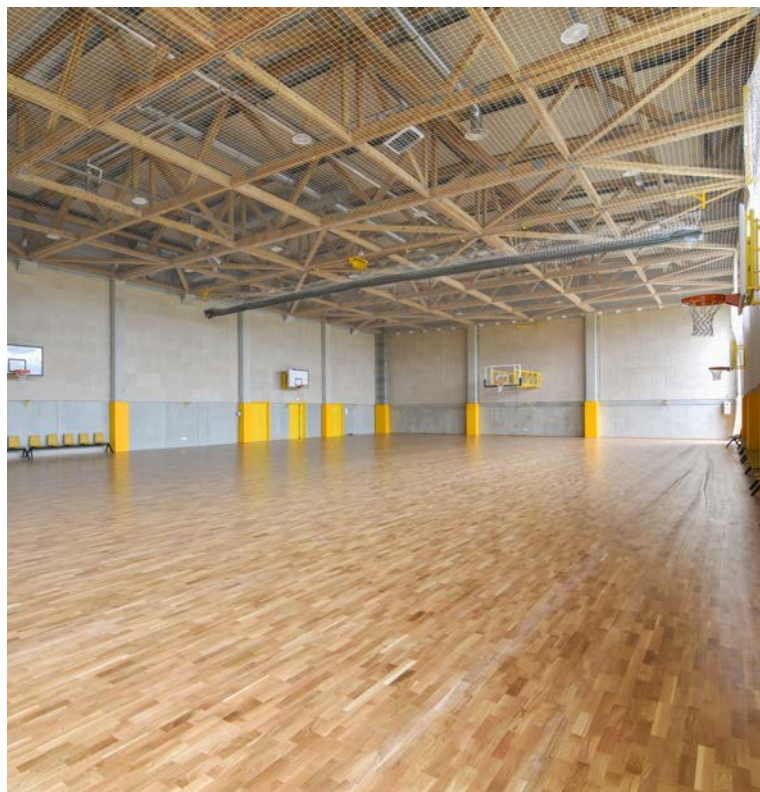



## ERGO Main Office

**Location:**  
50 Skanstes Street, Riga, Latvia

**CEWOOD products:**  
CEWOOD Baffle panels  
Wood wool: 1.0 mm  
Panel dimensions: various sizes  
Colour: White painted  
Profile: P0  
Fastening: Baffle solution

CEWOOD Design Panels  
Wood wool: 1.0 mm  
Panel thickness: 25 mm  
Panel dimension: various sizes  
Colour: White painted

**Interior design:**  
Lauder Architects

Photo: Māris Šmits

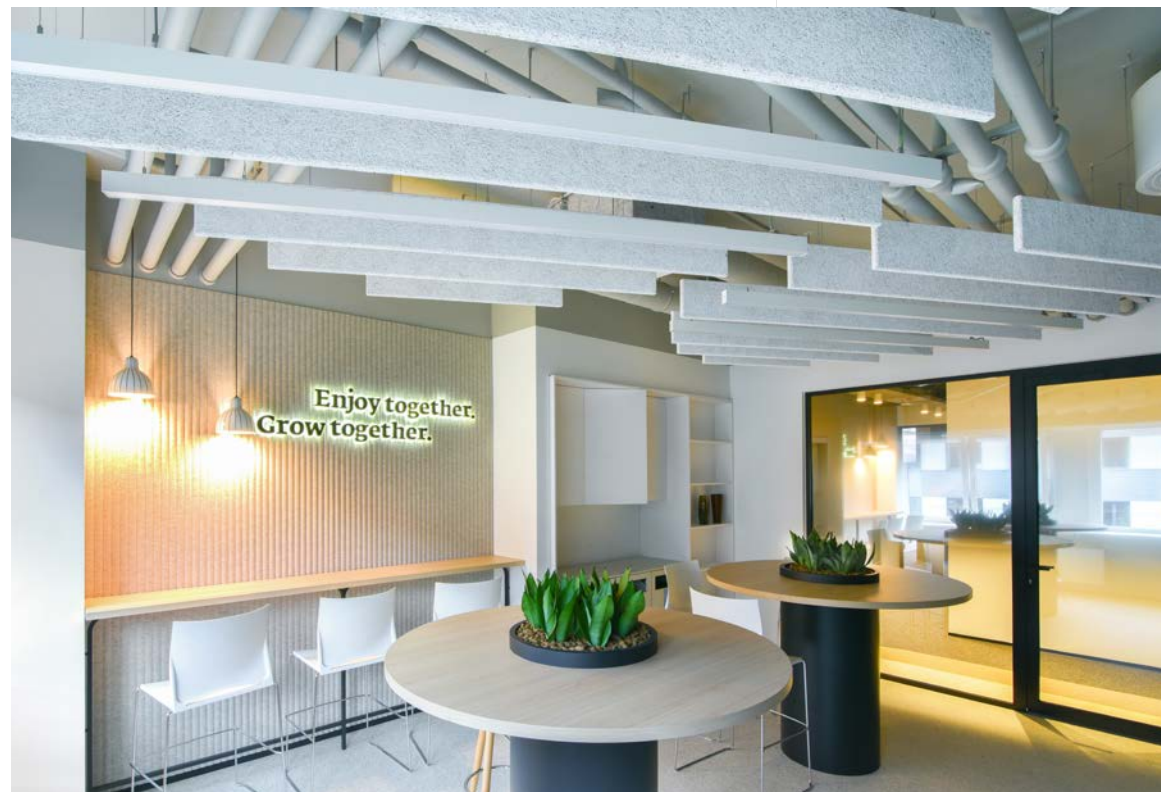
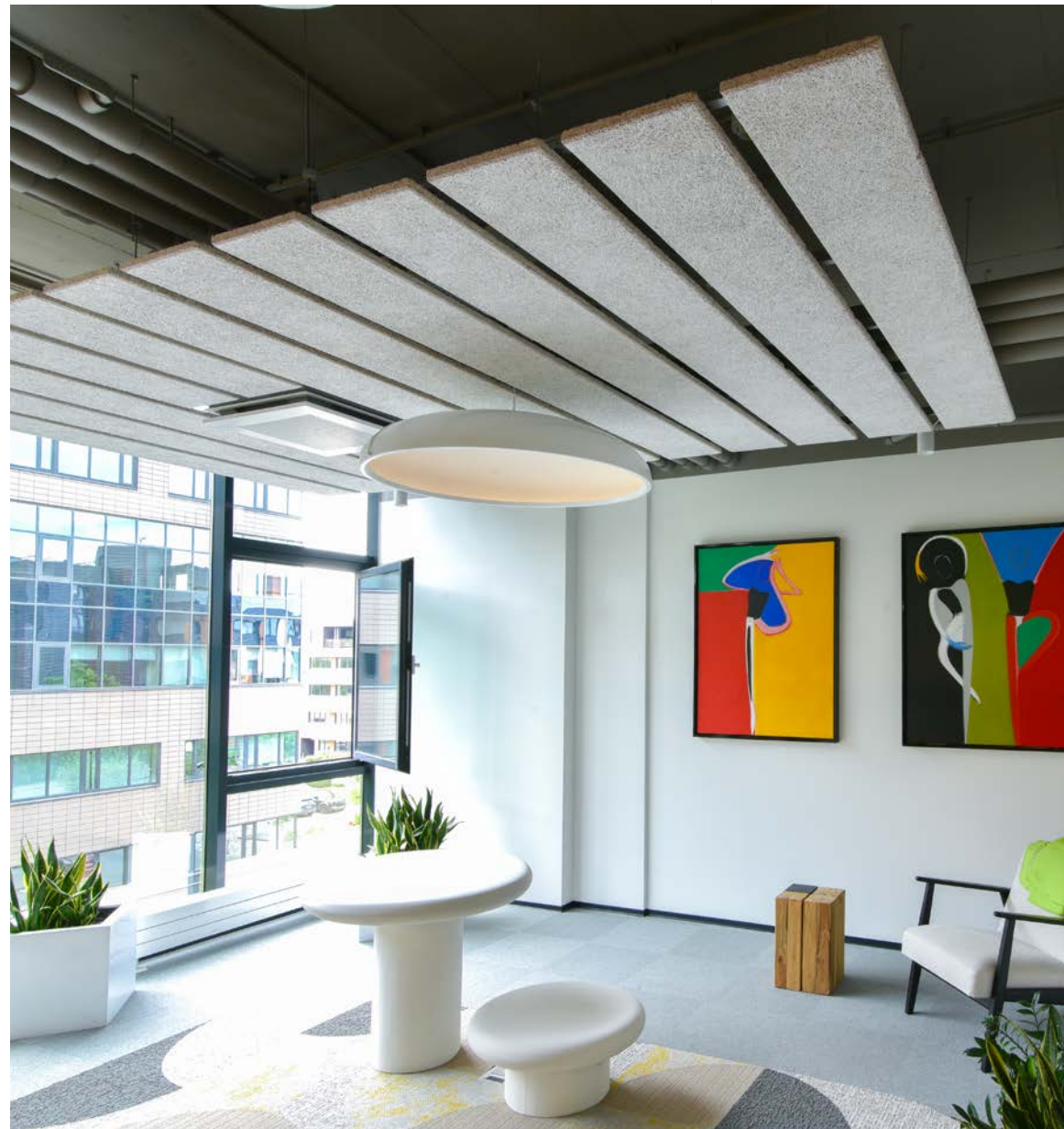



# Meander Residence

**Location:**  
Merikannontie, Helsinki, Finland

**CEWOOD products:**  
CEWOOD A2 Panels  
Wood wool: 1.5 mm  
Panel thickness: 25 mm  
Panel dimensions: 2400 x 600 mm  
Colour: White painted, Black painted  
Profile: P0  
Fastening: screws  
Area: 1300 m<sup>2</sup>

**Architect:**  
Steven Holl

**Contractor:**  
Newill & Bau

**Photo:** Newill&Bau, Jenny Kallio,  
Kuvatoimisto Kuvio Oy

Meander is a residential building designed by architect Steven Holl, located in Töölö, Helsinki. The building is characterized by its curved forms, sculptural architecture, and thoughtful functionality. CEWOOD Acoustic panels were chosen to complement Meander's interiors, where brightness, calm acoustics, and aesthetic harmony meet. The panels are installed particularly in the building's curved corridors and home cinema, enhancing both the sound environment and the atmosphere.

Meander was a finalist for the Finlandia Prize for Architecture and has received several recognitions for redefining modern residential design. Its material choices, architectural language, and technical solutions represent a high level of design and craftsmanship.

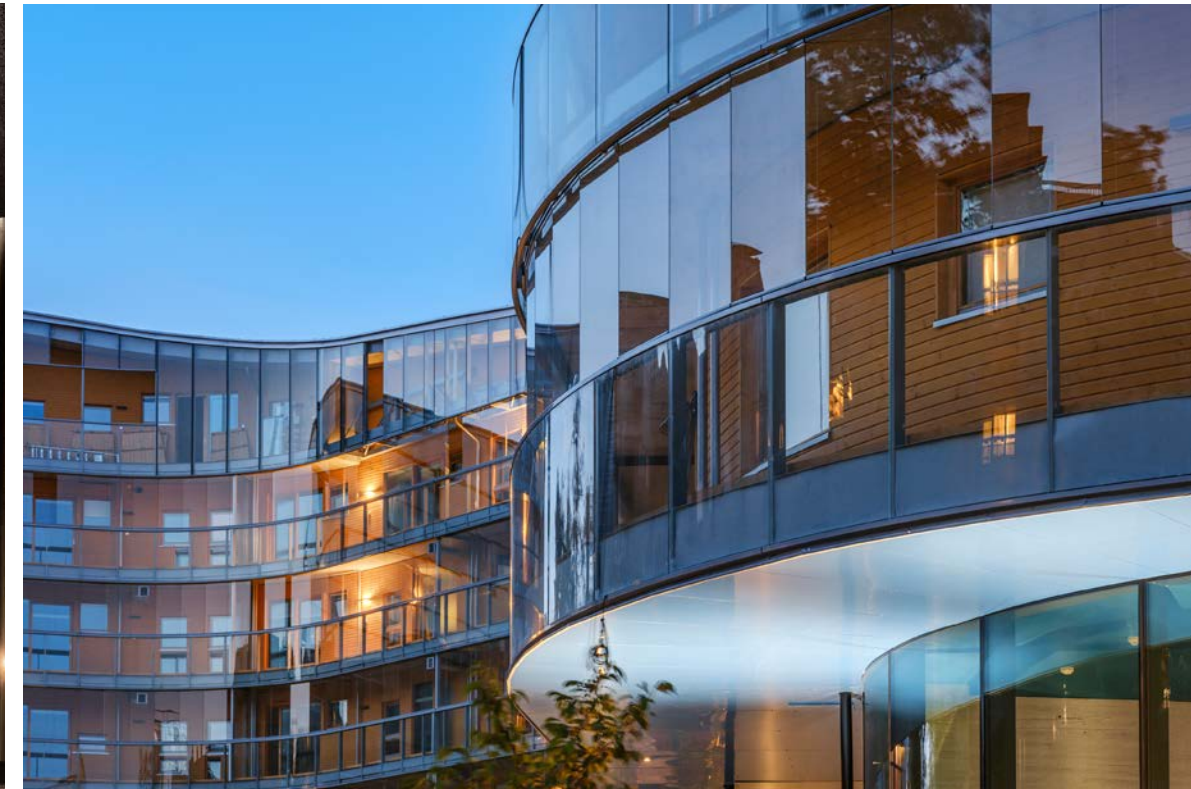





## Office in Belgium

Location:  
Antwerp, Belgium

**CEWOOD products:**  
CEWOOD Barcode panels  
Wood wool: 0.5 mm  
Panel thickness: 25 mm  
Panel dimensions: 1200 x 600 mm  
Colour: Natural  
Profile: P0  
Fastening: screws  
Area: 49 m<sup>2</sup>

Photo: Māris Šmits

## Samelin and Soleesti Offices

Location:  
Vabriku 13 Vahi, Tartu, Estonia

**CEWOOD products:**  
CEWOOD Panels  
Wood wool: 1.5 mm. Panel thickness: 35 mm, 25 mm  
Panel dimensions: 600 x 600 mm, 1200 x 600 mm  
Colour: special NCS, White painted  
Profile: P5S, P5G. Fastening: T-24. Area: 871 m<sup>2</sup>

**Architect:**  
Projekt O2 OÜ / Architects: Kalli Metspalu, Karoliine Kuus

Photo: Māris Šmits

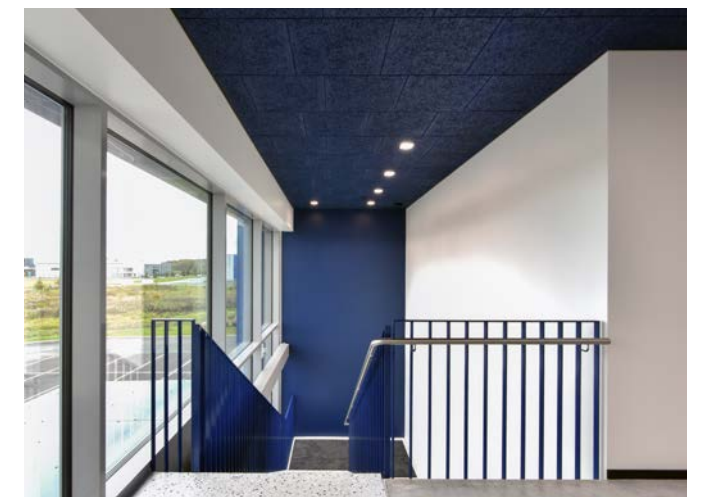





## Serena Waterpark

**Location:**  
Tornimäentie 10, Espoo, Finland

**CEWOOD products:**  
CEWOOD Panels  
Wood wool: 3.0 mm  
Panel thickness: 35 mm  
Panel dimensions: 1200 x 600 mm  
Colour: White painted  
Profile: P5  
Fastening: screws  
Area: 2600 m<sup>2</sup>

**Contractor:** INLOOK OY

**Photo:** Noora Kuittinen



## Toy Museum in Belgium

**Location:**  
Mechelen, Belgium

**CEWOOD products:**  
CEWOOD Panels  
Wood wool: 1.5 mm  
Panel thickness: 25 mm  
Panel dimensions: 1200 x 600 mm  
Colour: Black painted  
Profile: P5  
Fastening: screws  
Area: 2400 m<sup>2</sup>

**Photo:** Māris Šmits

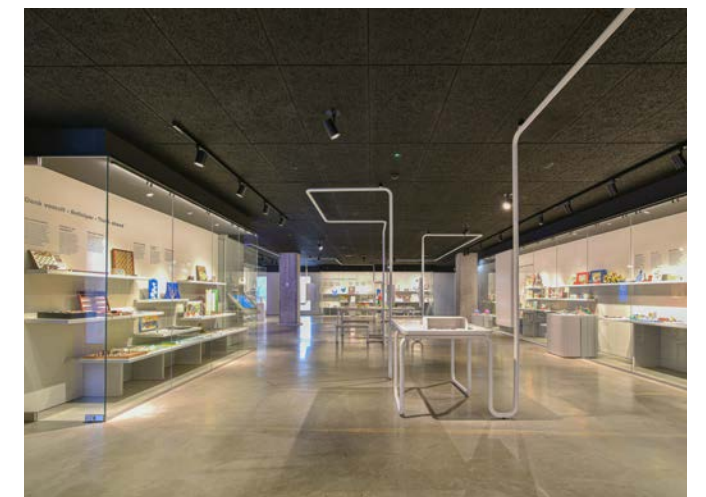



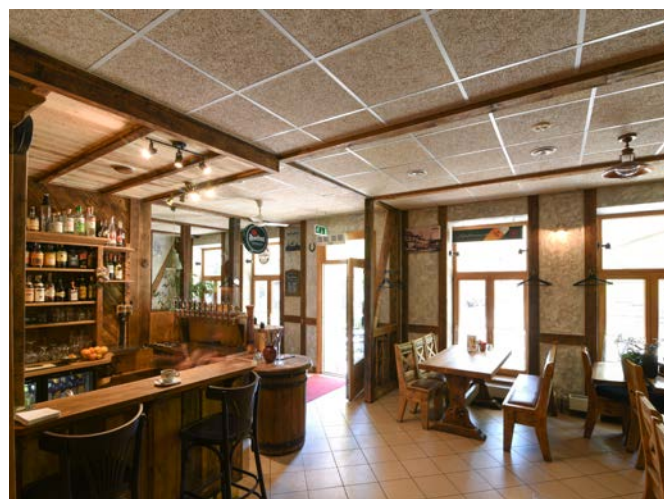

## Czech Pub "Sveiks, Švejk!"

Location:  
23 Stabu Street, Riga, Latvia

CEWOOD products:  
CEWOOD Panels  
Wood wool: 1.0 mm  
Panel thickness: 15 mm  
Panel dimensions: 595 x 595 mm  
Colour: Natural  
Profile: P0. Fastening: T-24  
Area: 220 m<sup>2</sup>

Photo: Māris Šmits



## Office on Pārslas Street

Location:  
Pārslas Street, Riga, Latvia

CEWOOD products:  
CEWOOD Panels  
Wood wool: 1.0 mm  
Panel thickness: 25 mm  
Panel dimensions: 1200 x 600 mm  
Colour: Grey painted, Cloud Grey  
Profile: P5. Fastening: screws  
Area: 240 m<sup>2</sup>

Photo: Māris Šmits

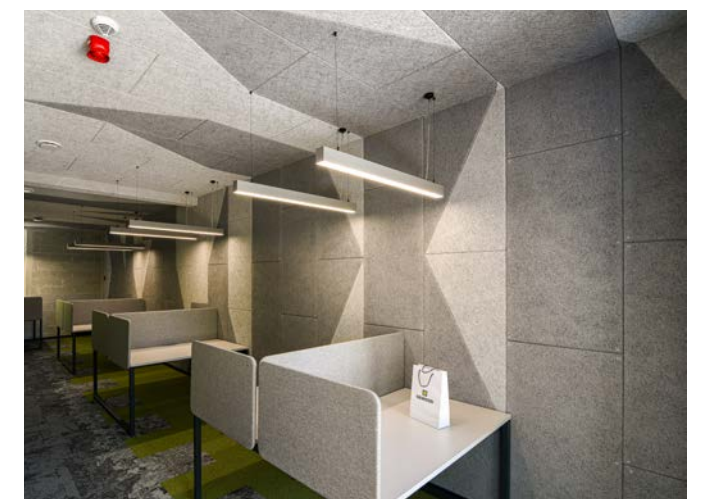



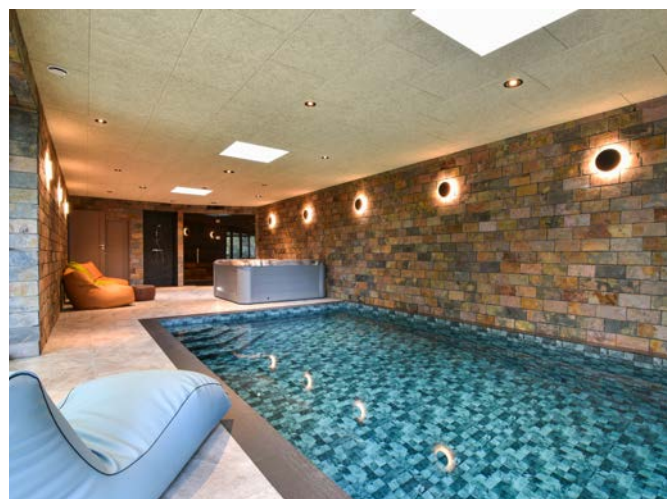

# Swimming Pool House in Jaunciems

Location:  
Jaunciems, Latvia

CEWOOD products:  
CEWOOD Panels  
Wood wool: 1.5 mm  
Panel thickness: 25 mm  
Panel dimensions: 1200 x 600 mm  
Colour: Natural painted  
Profile: P5  
Fastening: screws  
Area: 90 m<sup>2</sup>

Photo: Māris Šmits

# Private House Renovation

Location:  
Vidzeme, Latvia

CEWOOD products:  
CEWOOD Panels  
Wood wool: 1.0 mm  
Panel thickness: 25 mm  
Panel dimensions: 1200 x 600 mm  
Colour: White painted  
Profile: P5  
Fastening: screws  
Area: 160 m<sup>2</sup>

Photo: Māris Šmits







## Environmental Education Center "Zinarium" at Riga Zoo

Location:  
Meža prospekts 1, Riga Latvia

CEWOOD products:  
CEWOOD Panels  
Wood wool: 1.5 mm. Panel thickness: 25 mm  
Panel dimensions: 1200 x 600 mm, 600 x 600 mm  
Colour: Natural. Profile: P5. Fastening: screws. Area: 340 m<sup>2</sup>

Architect: BM-projekts  
Builder: NEWCOM Construction

Photo: Māris Šmits

## "Patnis" Private Secondary School

Location:  
13A Gregora Street, Riga, Latvia

CEWOOD products:  
CEWOOD Panels  
Wood wool: 1.0 mm  
Panel thickness: 25 mm  
Panel dimensions: 1200 x 600 mm  
Colour: White painted. Profile: P5  
Fastening: screws  
Area: 420 m<sup>2</sup>

Architects: AR.4

Photo: Māris Šmits







## Primary School in Belgium

Location:  
Bouwel, Belgium

CEWOOD products:  
CEWOOD Panels  
Wood wool: 1.0 mm  
Panel thickness: 25 mm  
Panel dimensions: 1200 x 600 mm  
Colour: RAL 9003  
Profile: P5  
Fastening: screws  
Area: 800 m<sup>2</sup>

Photo: Māris Šmits

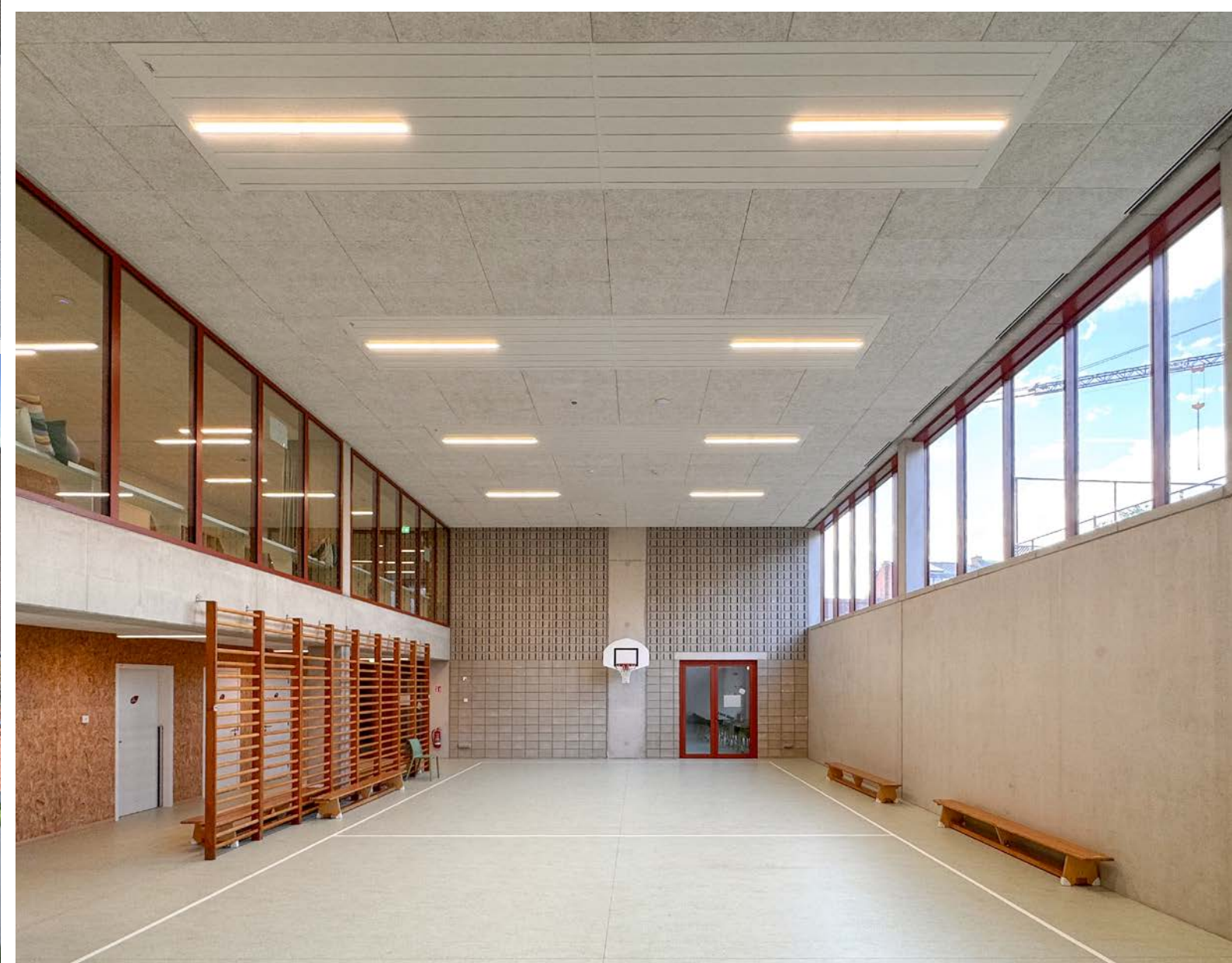



# Institute of Ecology and Earth Sciences, University of Tartu

**Location:**  
EMÜ Metsamaja, Ülikooli 18, Tartu, Estonia

**CEWOOD products:**  
CEWOOD Panels  
Wood wool: 1.0 mm  
Panel thickness: 25 mm  
Panel dimensions: 1200 x 600 mm  
Colour: White painted  
Profile: P5H  
Fastening: T-24  
Area: 500 m<sup>2</sup>

**Architect:**  
KAMP Arhitektid OÜ

**Photo:** Māris Šmits

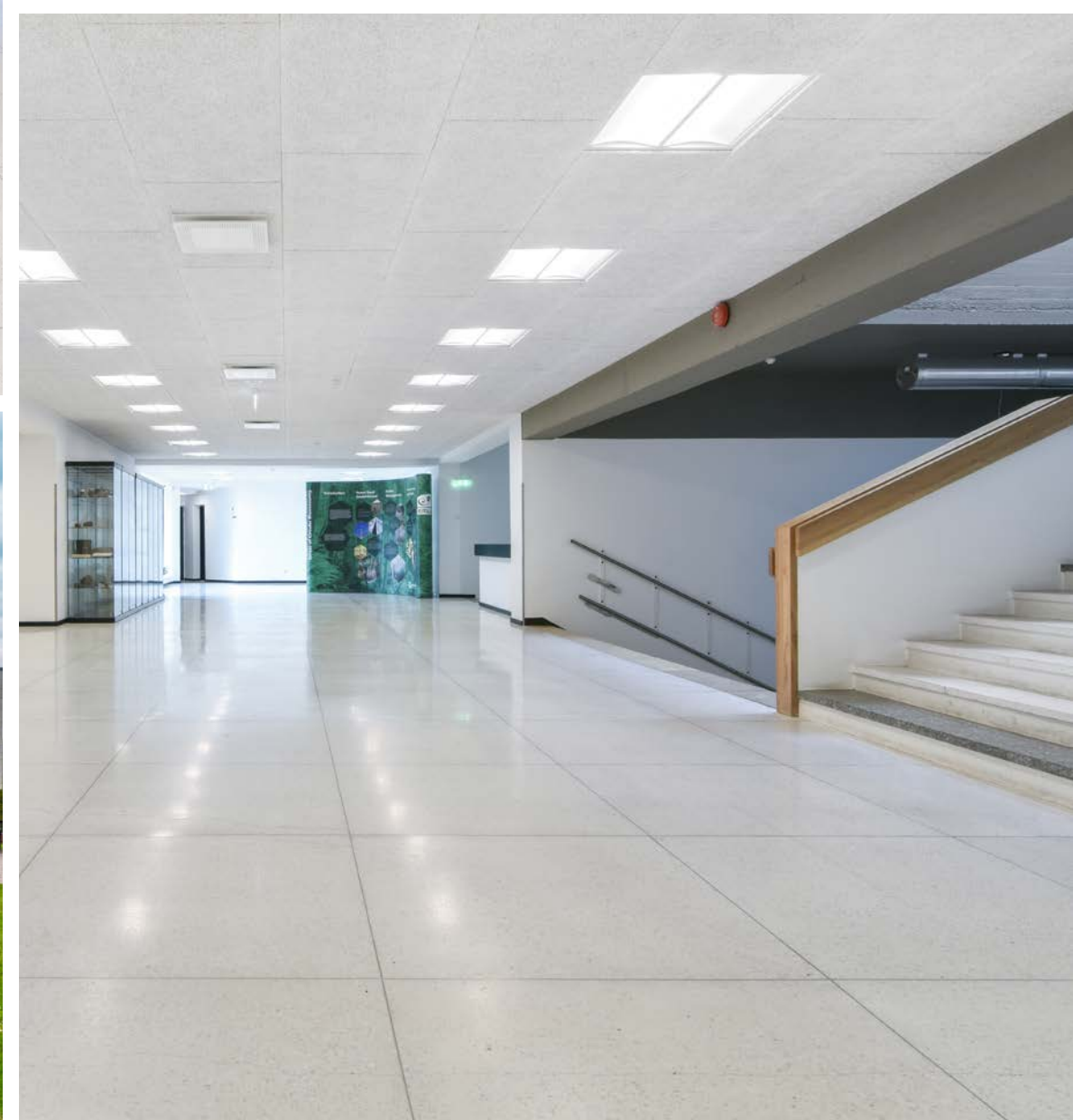



## Black Country Living Museum

**Location:**  
Discovery Wy, Dudley DY1 4AL, United Kingdom

**CEWOOD products:**  
CEWOOD Panels  
Wood wool: 0.5 mm  
Panel thickness: 25 mm  
Panel dimensions: 1200 x 600 mm  
Colour: Natural  
Profile: P5  
Fastening: screws  
Area: 300 m<sup>2</sup>

**Architect:**  
Napier Clarke Architects

**Developer:**  
Balfour Beatty

**Photo:** Décor Acoustics







## Åland Family House

Location:  
Åland, Finland

CEWOOD products:  
CEWOOD Panels  
Wood wool: 1.0 mm  
Panel thickness: 25 mm  
Panel dimensions: 1200 x 600 mm  
Colour: White painted  
Profile: P5. Fastening: screws  
Area: 260 m<sup>2</sup>

Contractor: Private owner

Photo: Janne Aaltonen (AX)

## Åland Family House

Location:  
Åland, Finland

CEWOOD products:  
CEWOOD Panels  
Wood wool: 1.0 mm  
Panel thickness: 25 mm  
Panel dimensions: 1200 x 600 mm  
Colour: White painted  
Profile: P5. Fastening: screws  
Area: 180 m<sup>2</sup>

Contractor: Private owner

Photo: Janne Aaltonen (AX)







## Home for a Child with Disabilities

**Location:**  
Joensuu, Finland

**CEWOOD products:**  
CEWOOD Panels  
Wood wool: 1.5 mm  
Panel thickness: 25 mm  
Panel dimensions: 1200 x 600 mm, 2400 x 600 mm  
Colour: Natural  
Profile: P5. Fastening: screws  
Area: 125 m<sup>2</sup>

**Contractor:** Private owner

**Photo:** Noora Kuittinen

## Family House

**Location:**  
Åland, Finland

**CEWOOD products:**  
CEWOOD Panels  
Wood wool: 1.0 mm  
Panel thickness: 25 mm  
Panel dimensions: 1200 x 600 mm  
Colour: NCS 1503-Y09R  
Profile: P5  
Fastening: screws  
Area: 180 m<sup>2</sup>

**Contractor:** Private owner

**Photo:** Janne Aaltonen (AX)





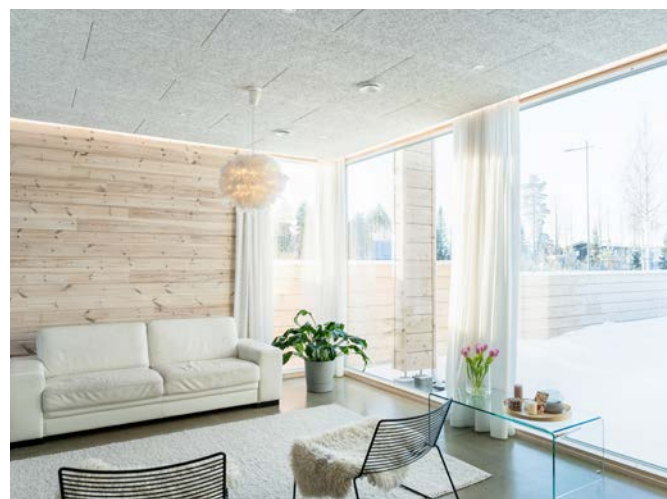
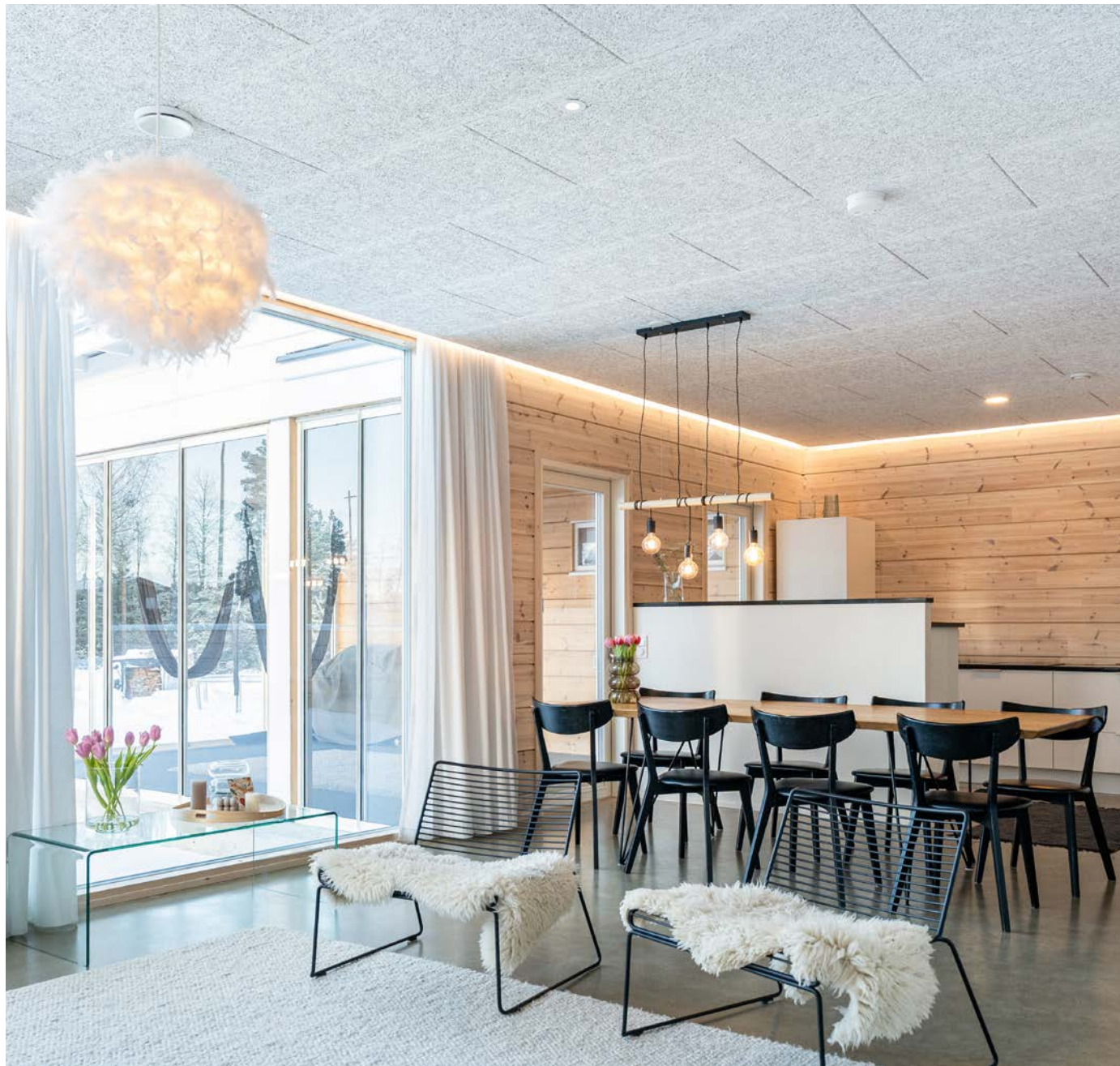

## Pentinpuro House

Location:  
Oulu, Finland

CEWOOD products:  
CEWOOD Panels  
Wood wool: 1.5 mm  
Panel thickness: 25 mm  
Panel dimensions: 1200 x 600 mm  
Colour: White painted  
Profile: P5  
Fastening: screws  
Area: 170 m<sup>2</sup>

Contractor: Private owner

Photo: Noora Kuittinen



- **ACOUSTICS** – sound-absorbing panels for a peaceful day-to-day life
- **ECOLOGY** – natural materials for the harmony of the environment and people
- **HEALTH** – clean panels for a pleasant and comfortable living space
- **AESTHETICS** – extensive design possibilities for your soaring imagination
- **LONGEVITY** – durable materials to last for generations
- **USABILITY** – easy transport and assembly for easier work
- **FIRE SAFETY** – superb fire safety for everyday peace of mind





