

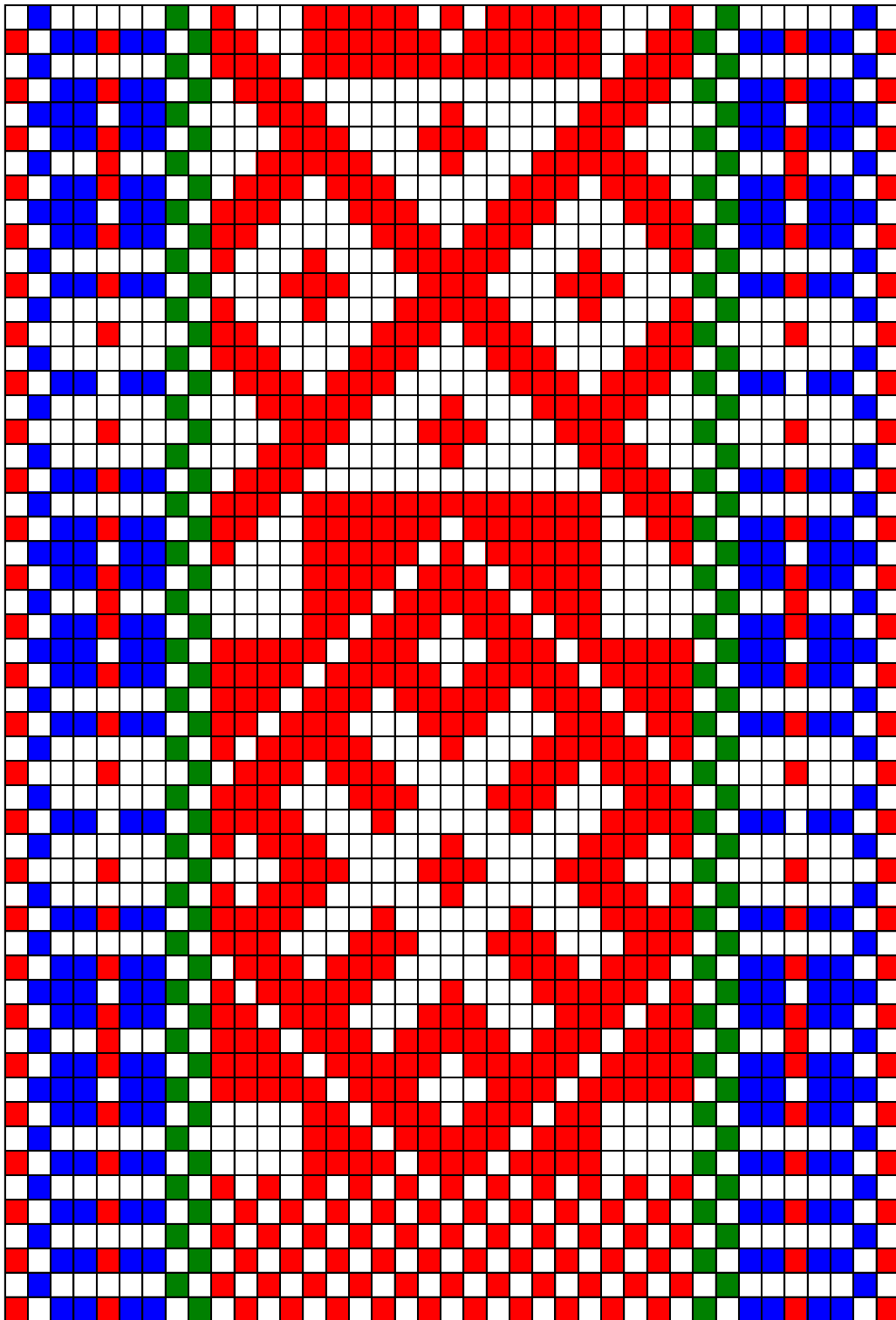

SANGASTE



ERM6648 - Naiste vöö

Sangaste kihelkond

 - tume punane

 - tume sinine

 - tume roheline

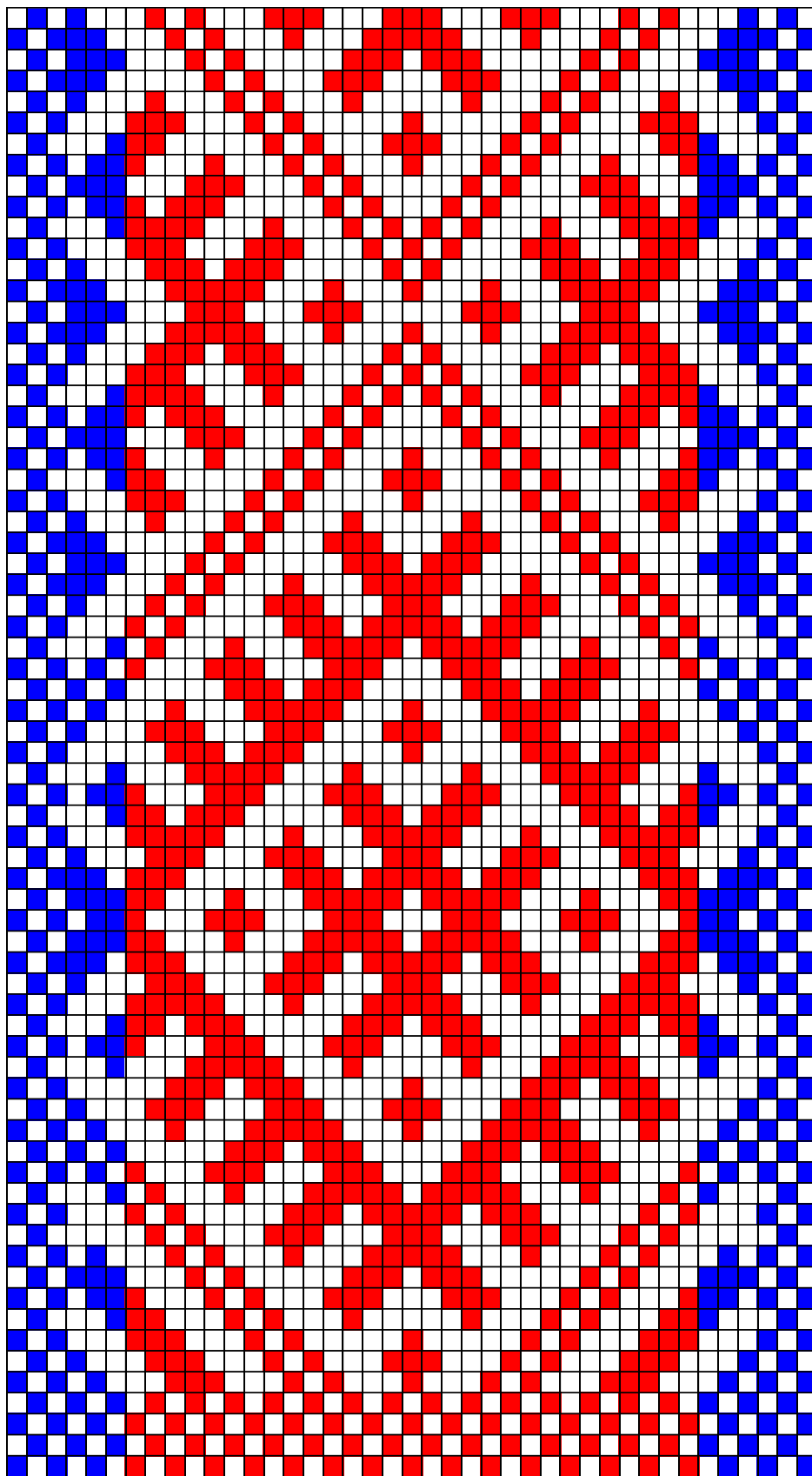

ERM A680:10 - Naiste vöö
Sangaste kihelkond

 - punane

 - sinine

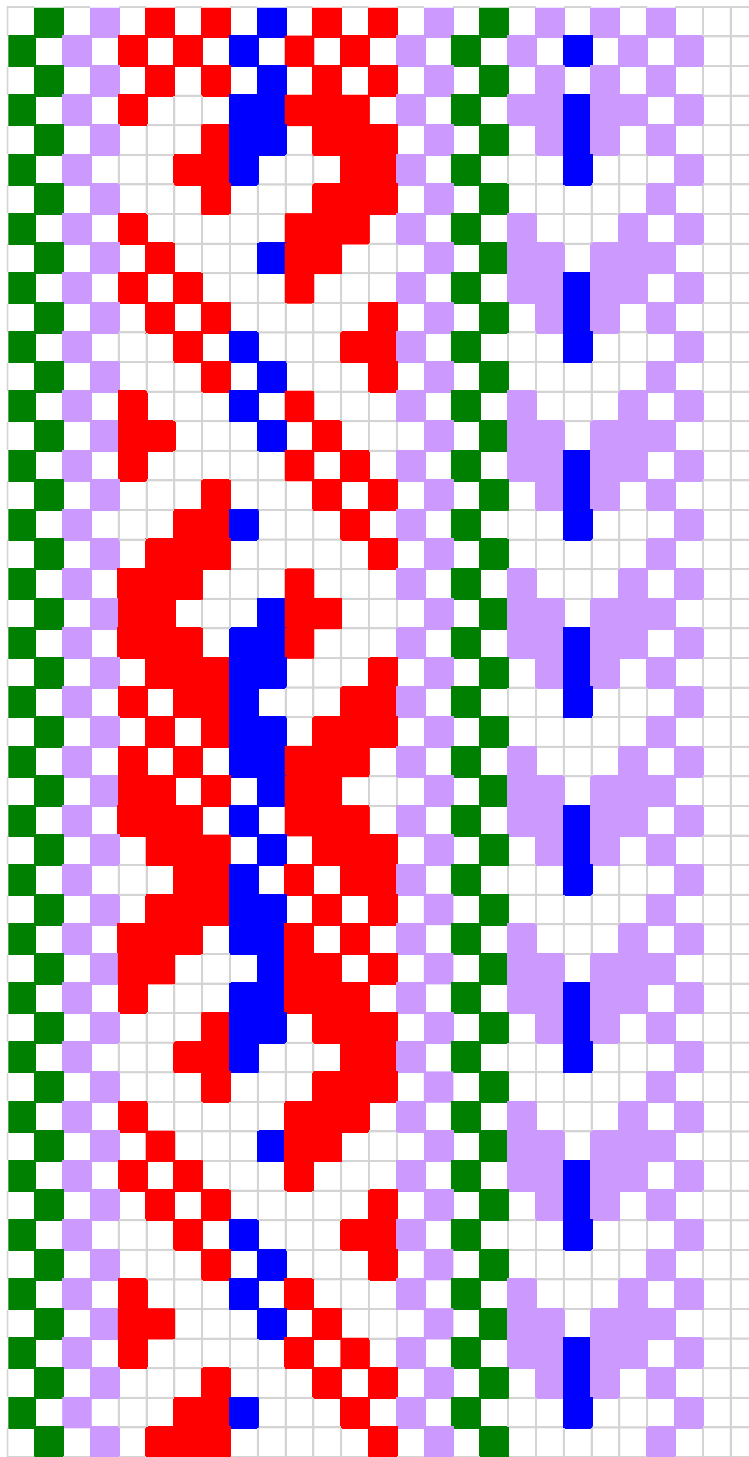

ERM A599:216 - Naiste vöö

Sangaste kihelkond



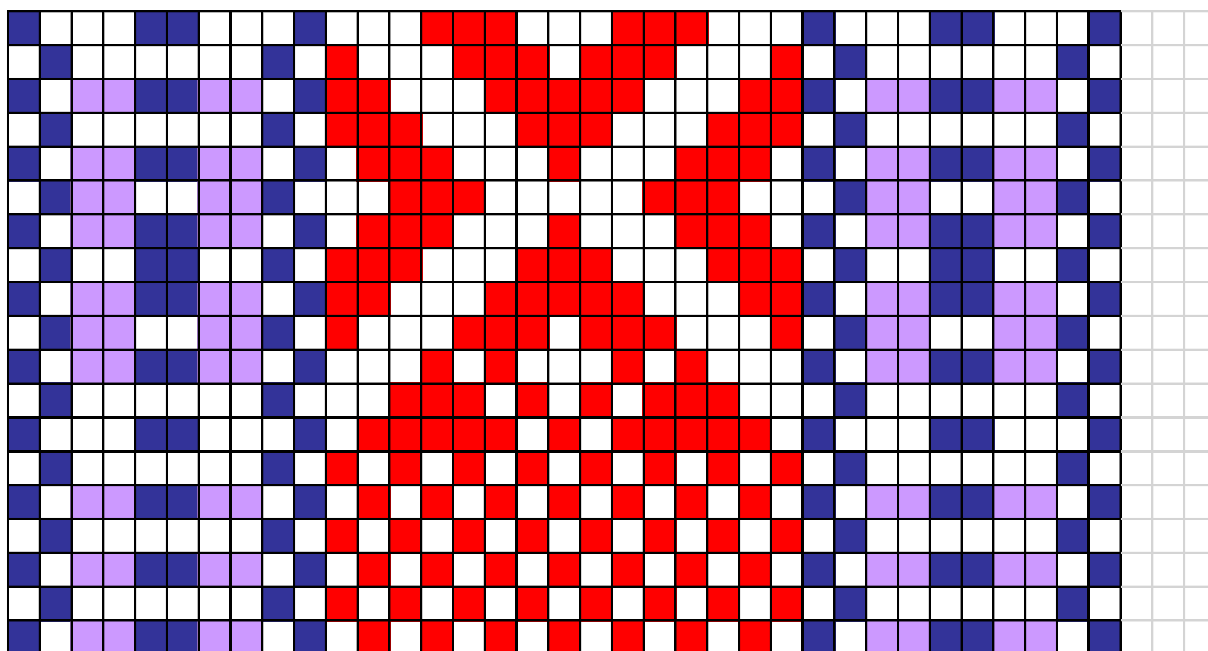

ERM6649 - Naiste vöö	<table border="0"> <tr> <td data-bbox="794 1227 831 1267">■</td> <td data-bbox="858 1234 874 1256">-</td> <td data-bbox="927 1234 1023 1267">punane</td> </tr> </table>	■	-	punane
■	-	punane		
Sangaste kihelkond	<table border="0"> <tr> <td data-bbox="794 1310 831 1350">■</td> <td data-bbox="858 1317 874 1339">-</td> <td data-bbox="927 1317 1331 1350">tumesinine (lillaka varjundiga)</td> </tr> </table>	■	-	tumesinine (lillaka varjundiga)
■	-	tumesinine (lillaka varjundiga)		
	<table border="0"> <tr> <td data-bbox="794 1406 831 1447">■</td> <td data-bbox="858 1413 874 1435">-</td> <td data-bbox="927 1413 1038 1447">hele lilla</td> </tr> </table>	■	-	hele lilla
■	-	hele lilla		

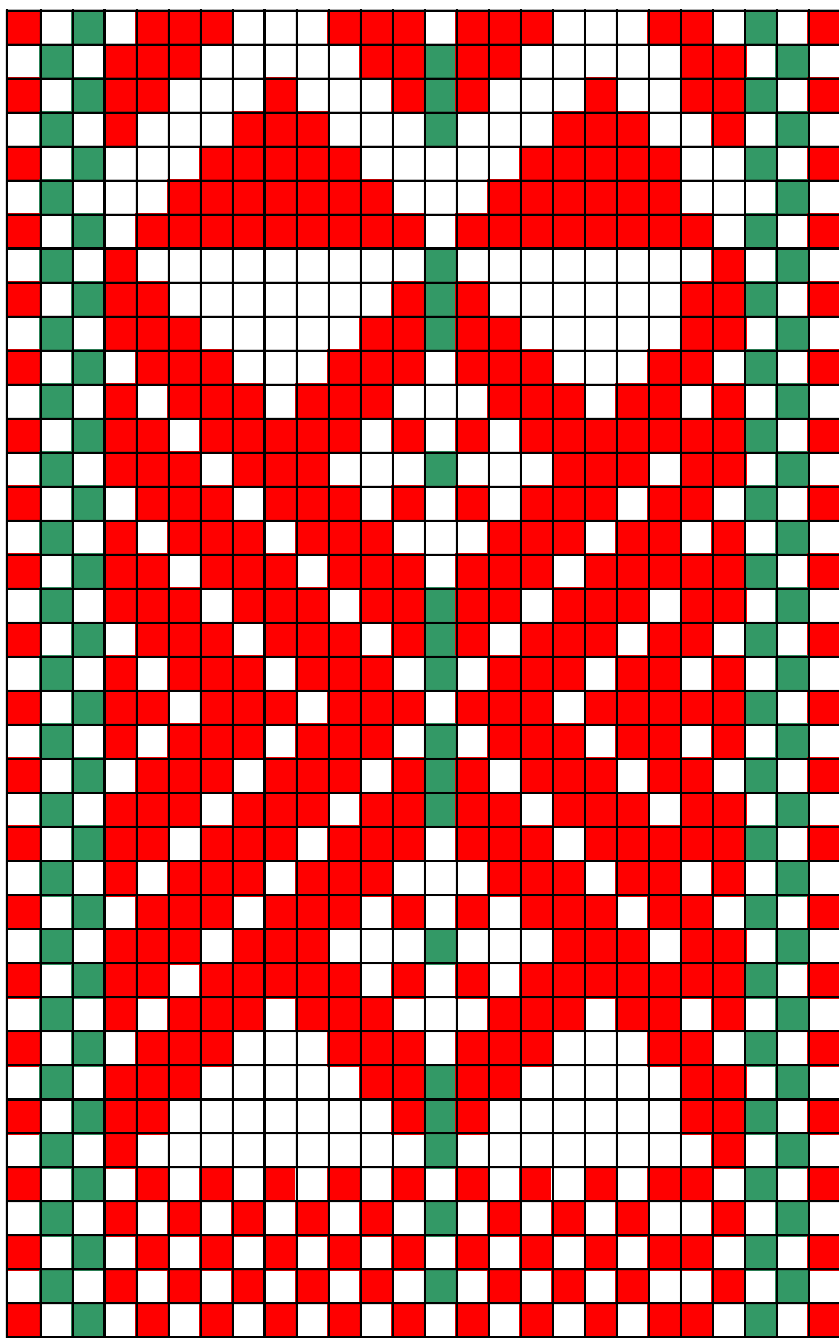

ERM230:10 - Naiste vöö
Sangaste kihelkond



-

roheline



-

punane

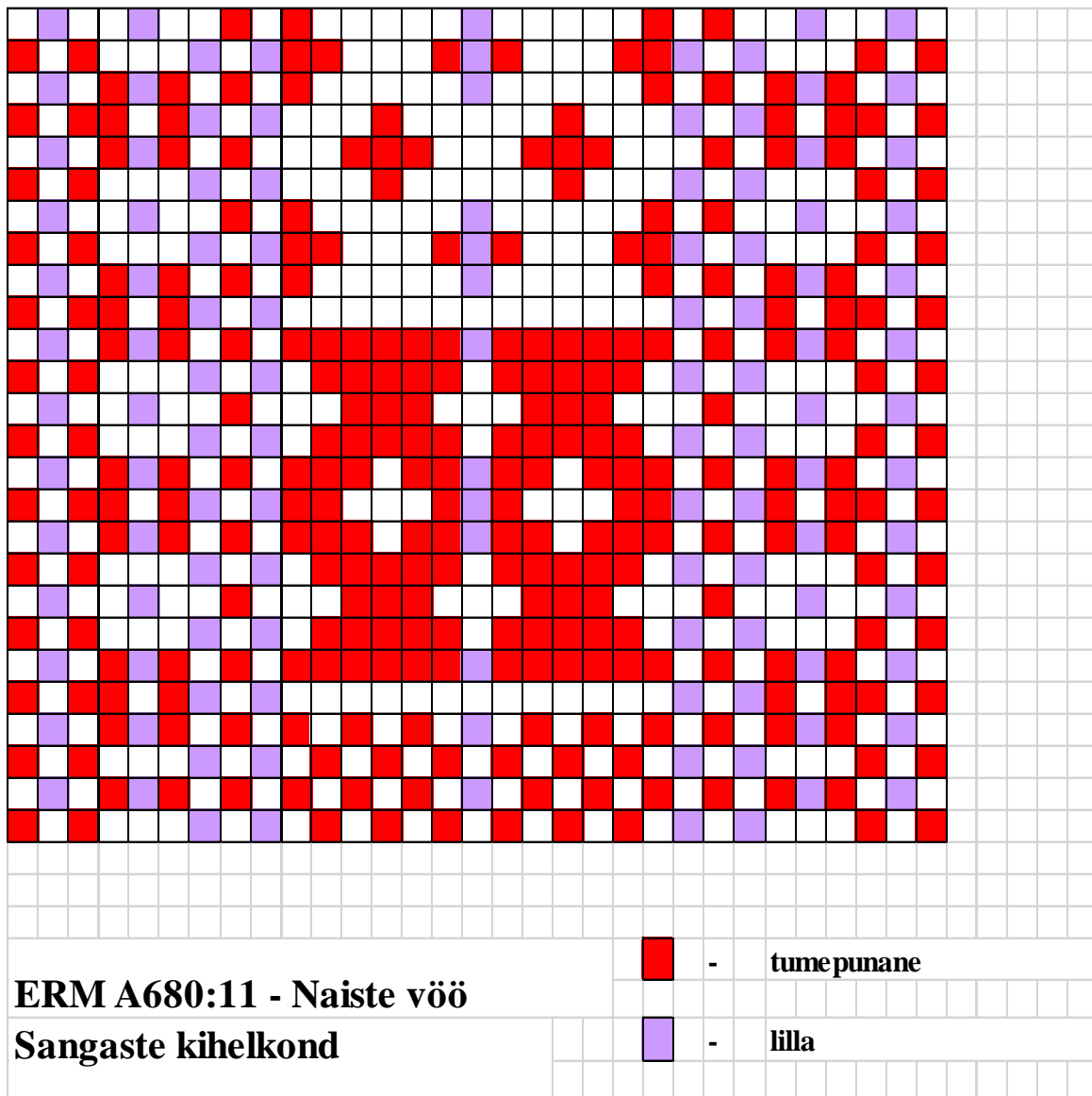

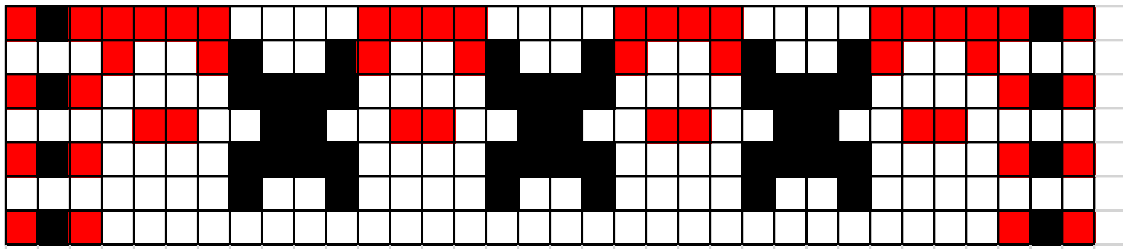



ERM A223:9 - Naiste vöö
Sangaste kihelkond

 - must

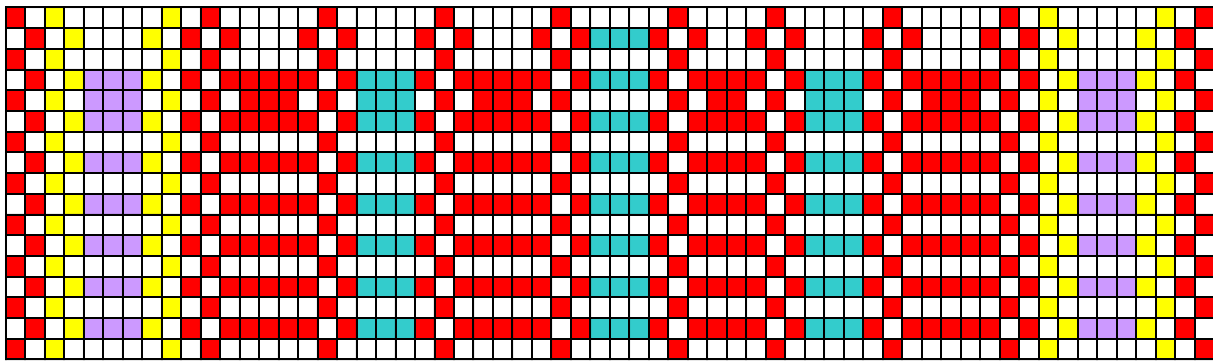
 - punane



ERM A223:7 - Naiste vöö
Sangaste kihelkond

 - punane

 - lilla

 - kollane

 - sinakas-roheline