



**PÓIMKANGAD**

# ÜLESANNE!

Õppetöö jooksul raamil kootud põimetechnikate tööproovist (või tööprooviga) kujundada ning teostada praktiline loovese!

**JÄLGI:** Materjalikooslust!  
Värvikooslust!

# KOELÖNGÄ ALGUSOTSA KINNITAMINE

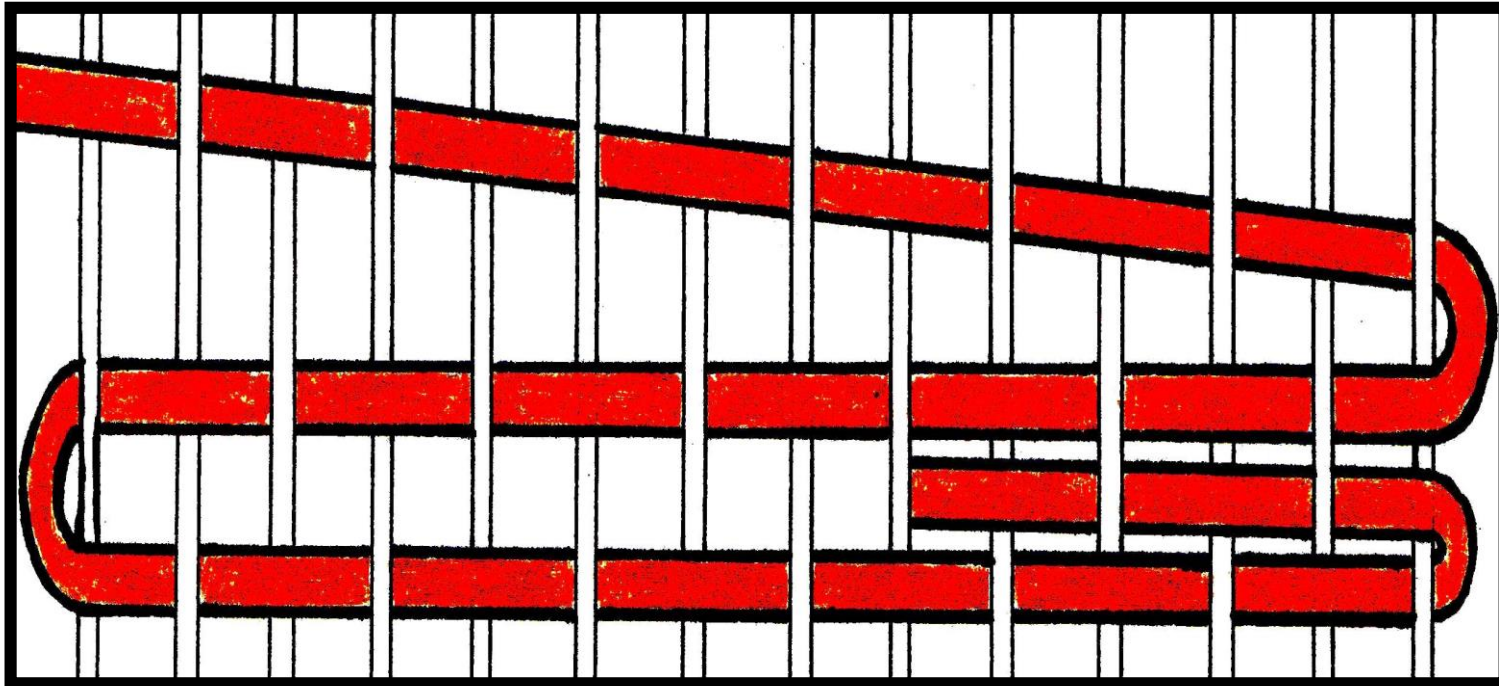

# KOELÕNGA JÄTKAMINE

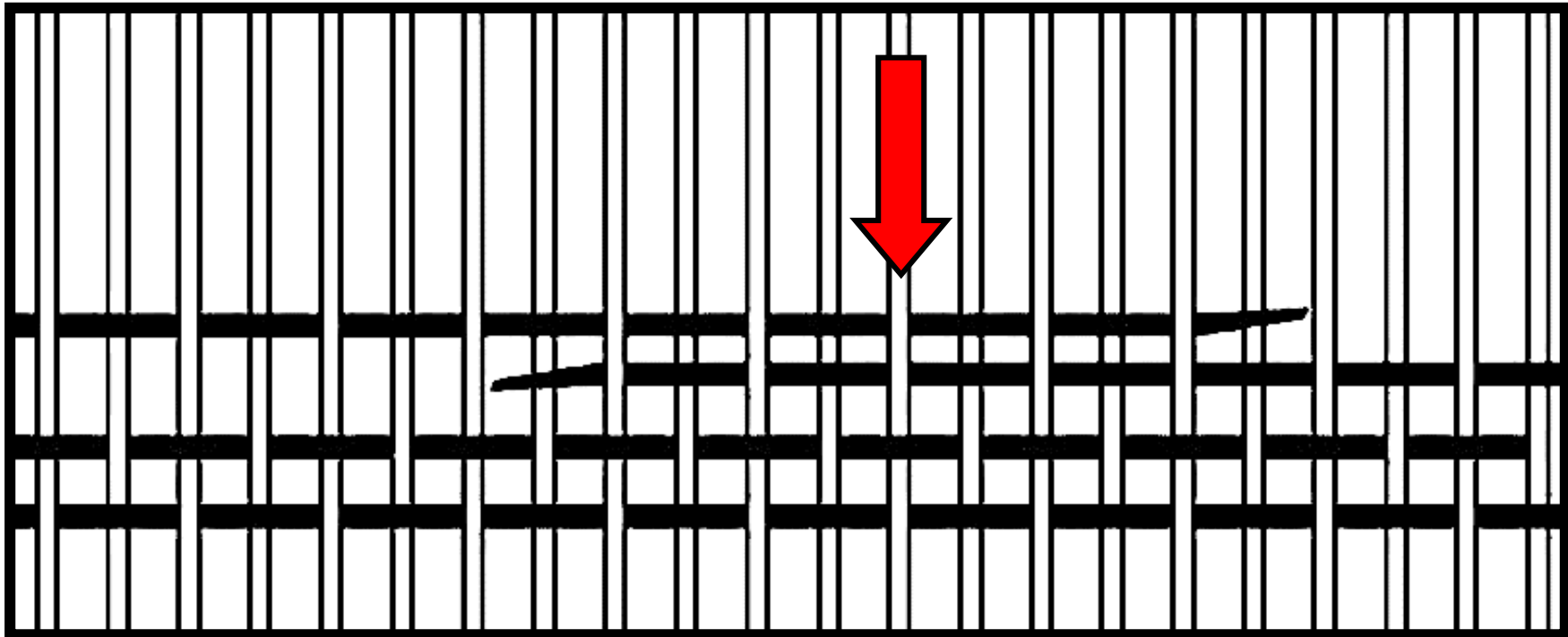

# KOEJOOKS VAHELIKUS

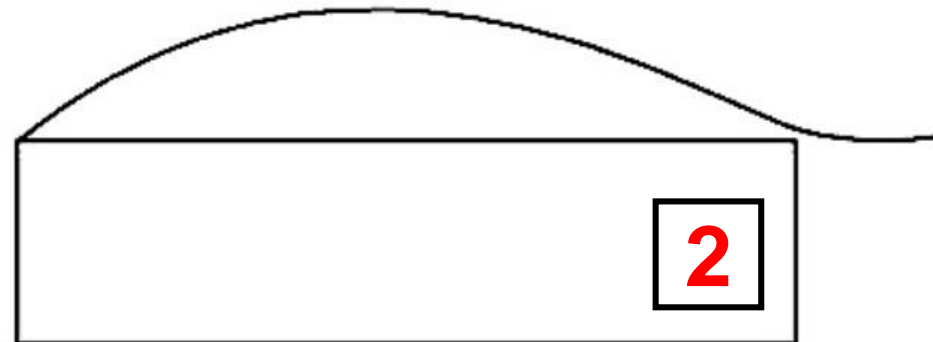
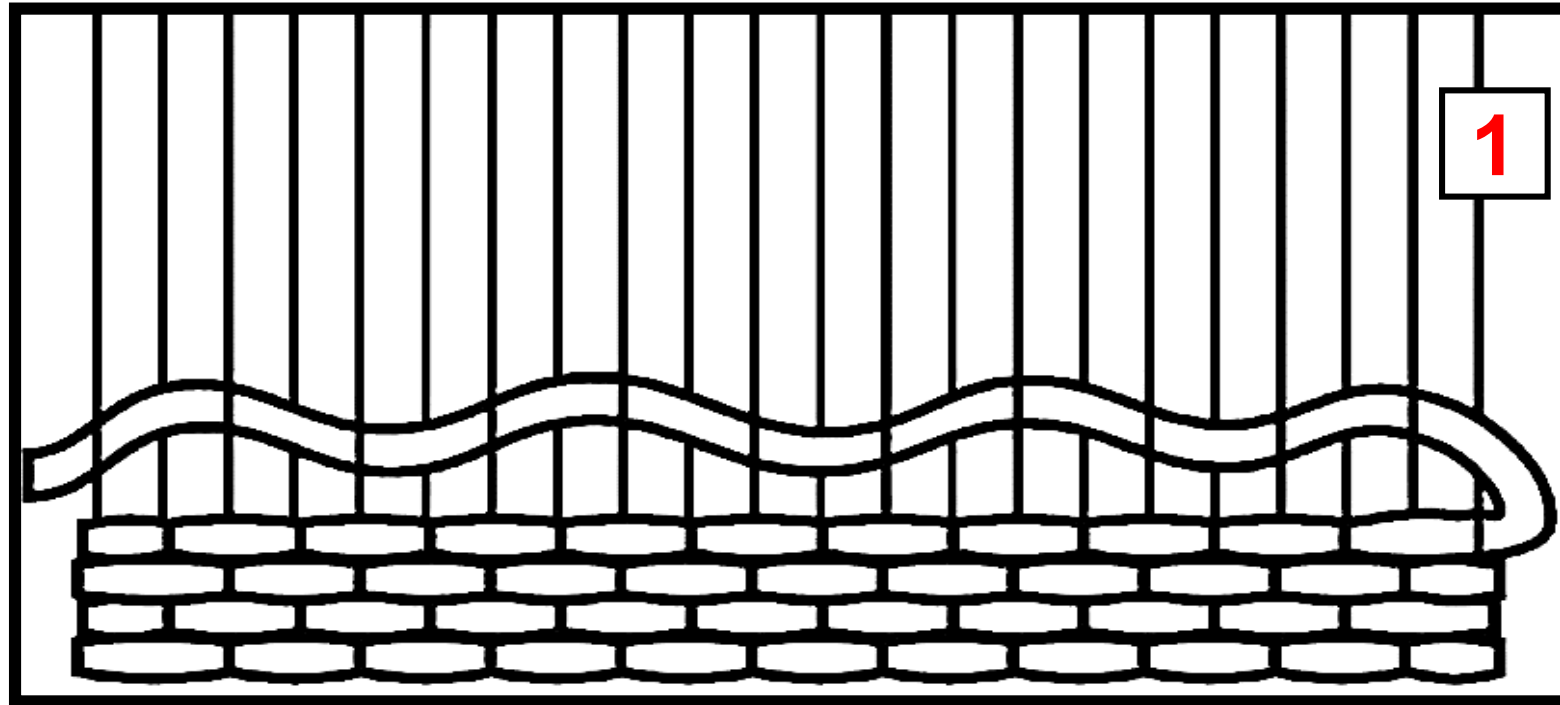

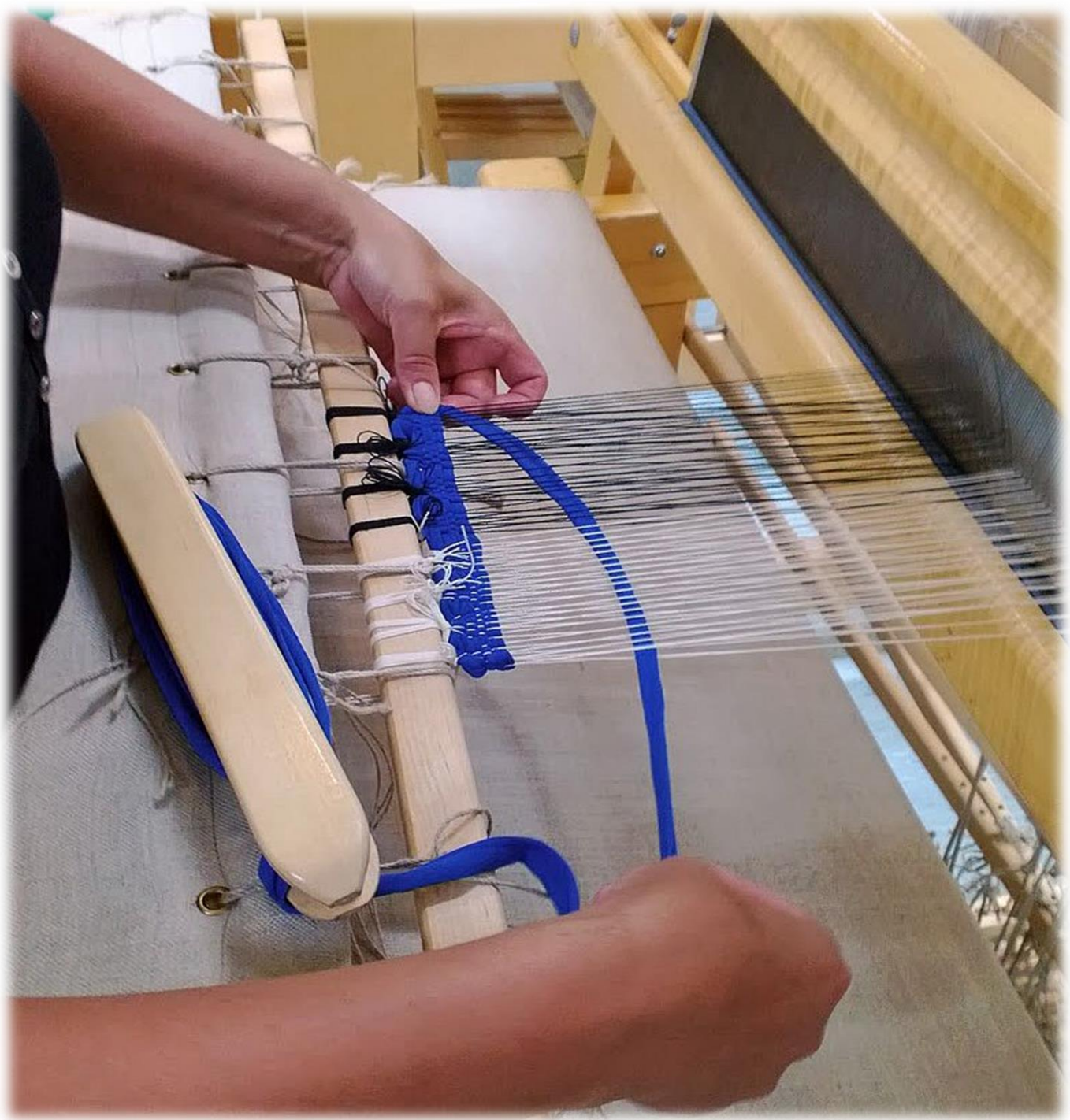

# LABANE - KOERIPSPINNAD

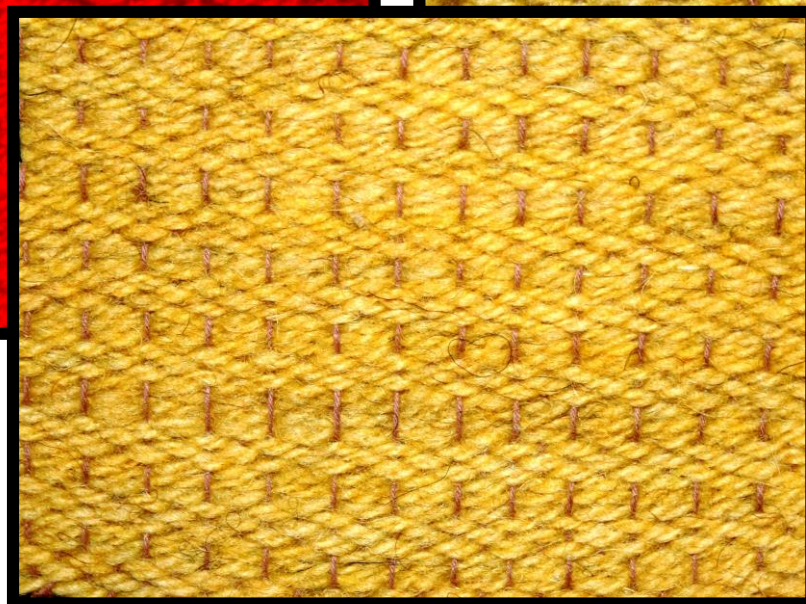
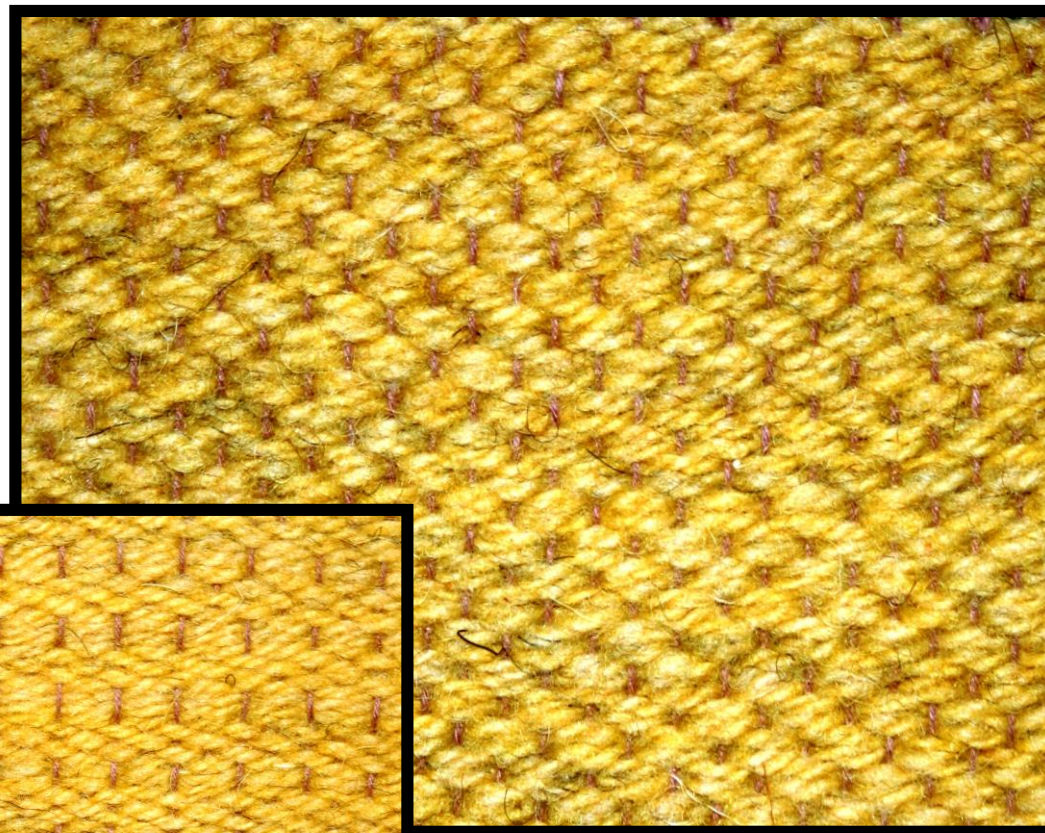
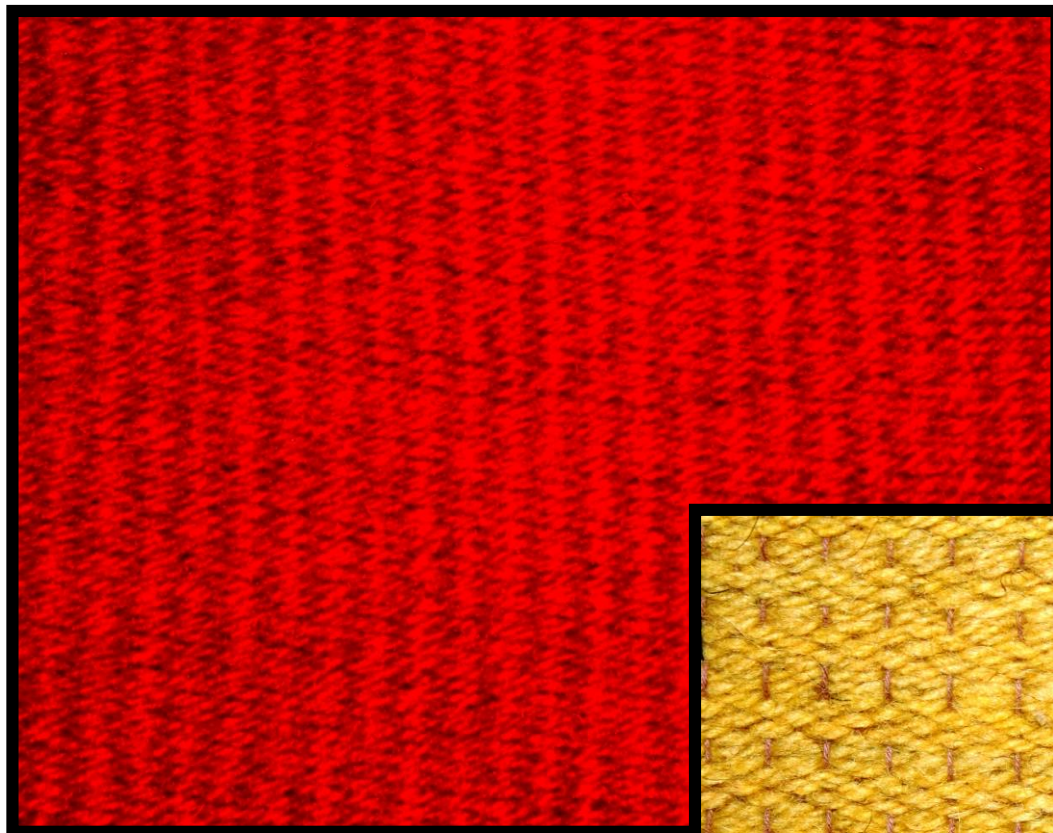

# TRIP

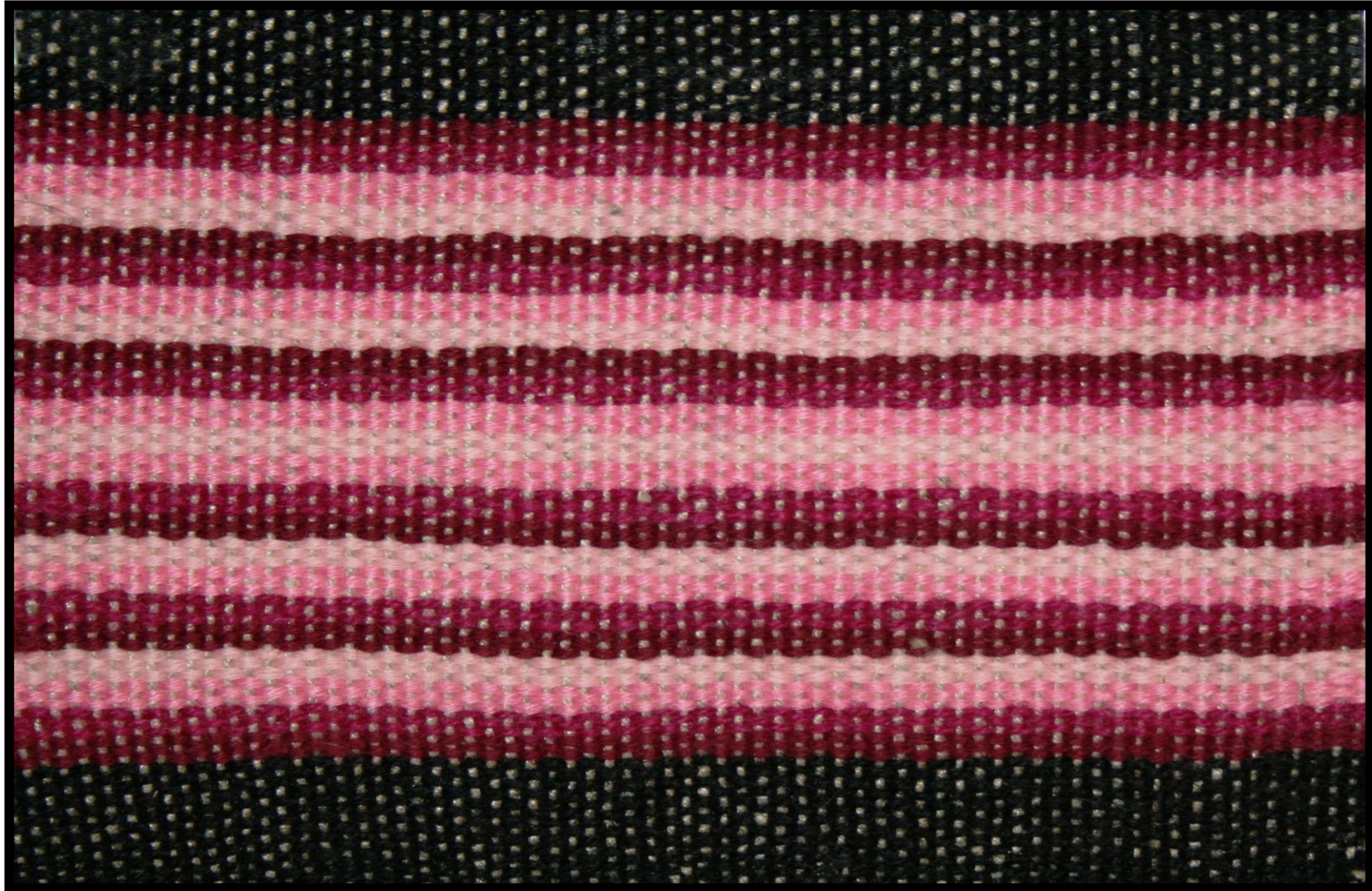



# KOELÖNGA JÄTKAMINE

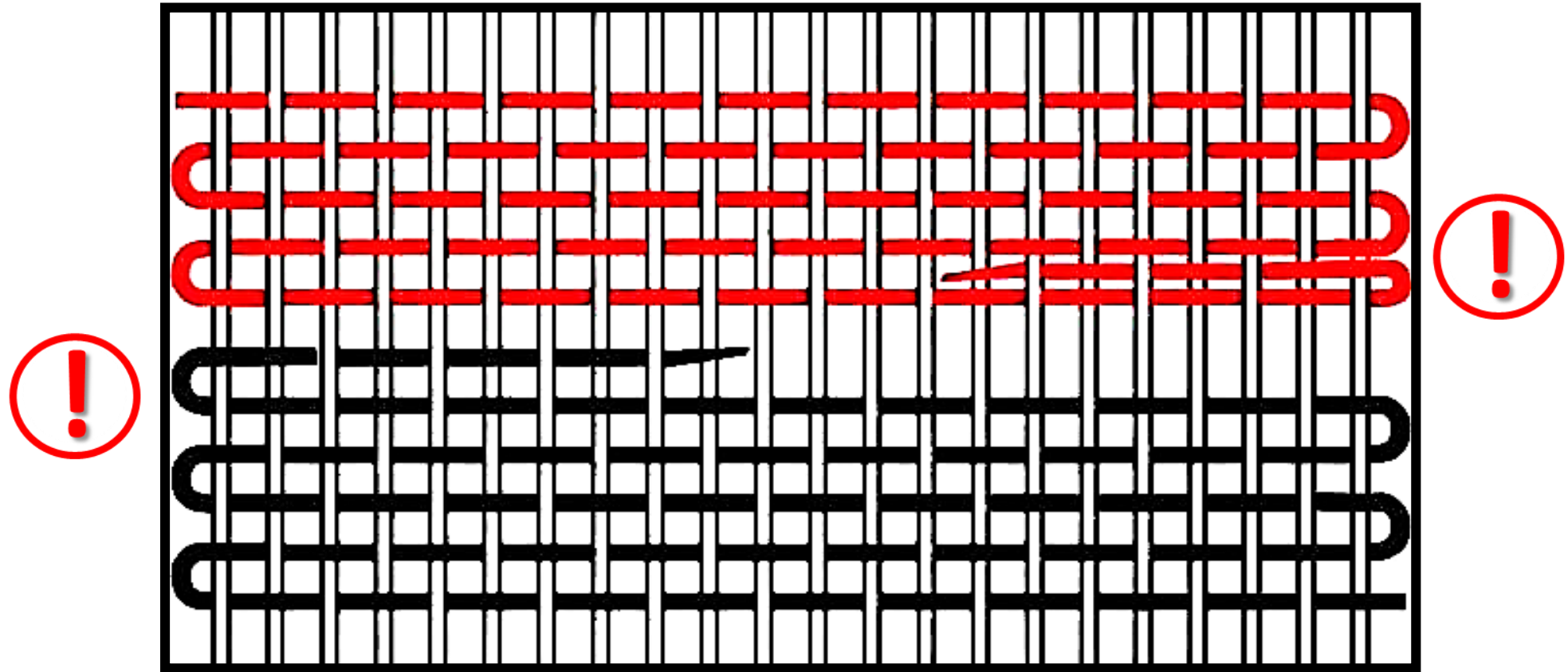

# KOELÕNGADE ÜLEVIIMINE

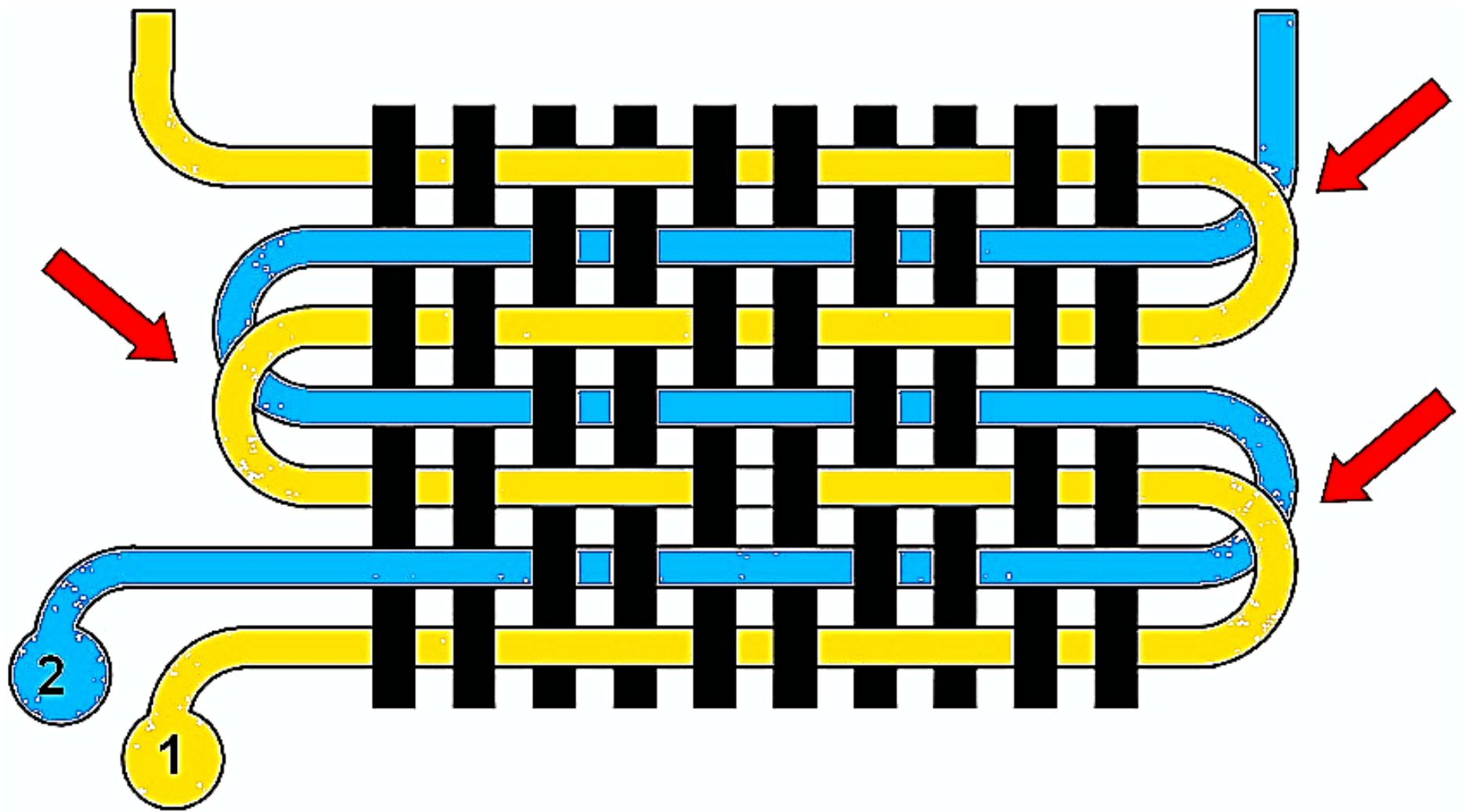

# TRIP

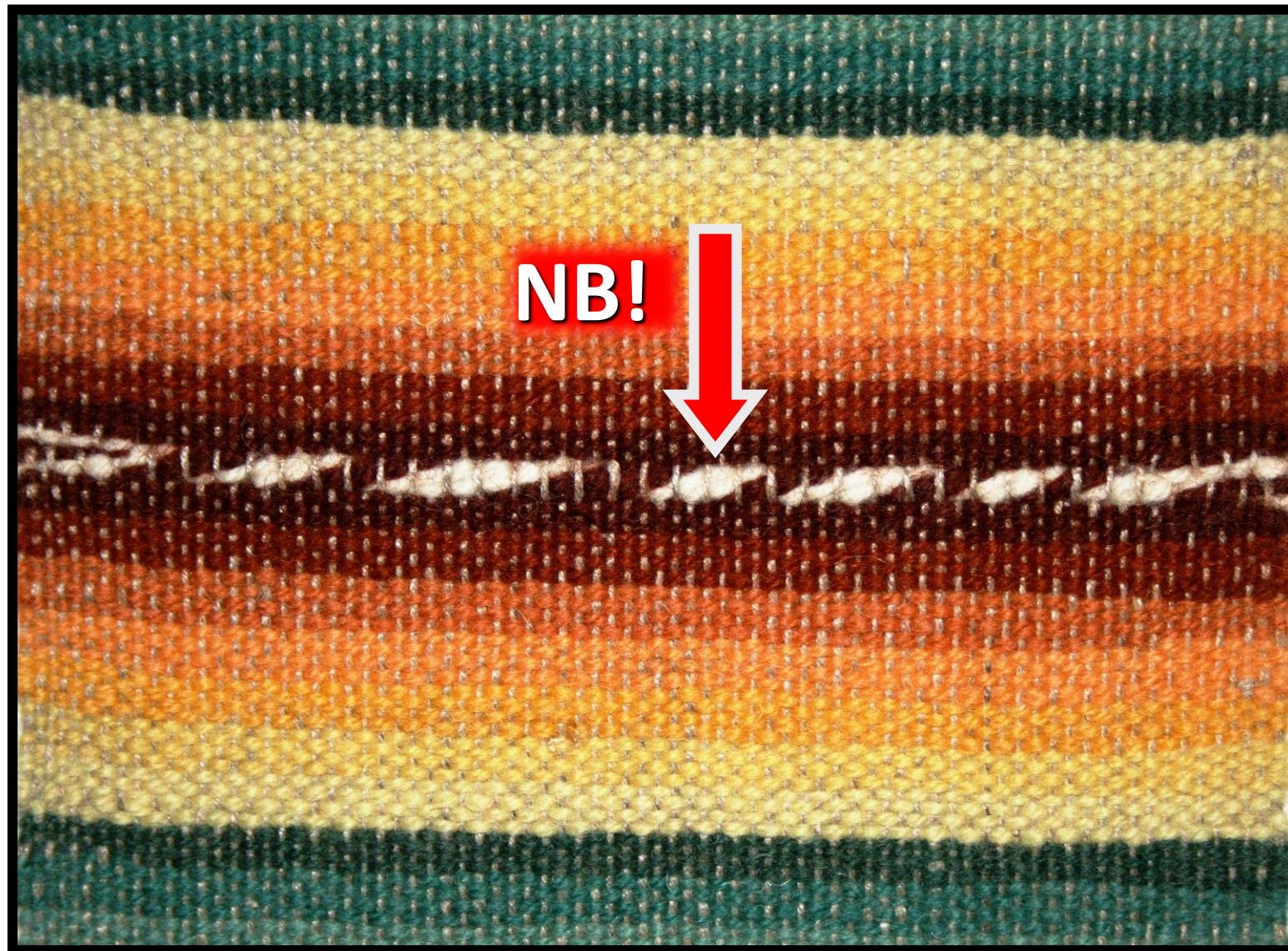

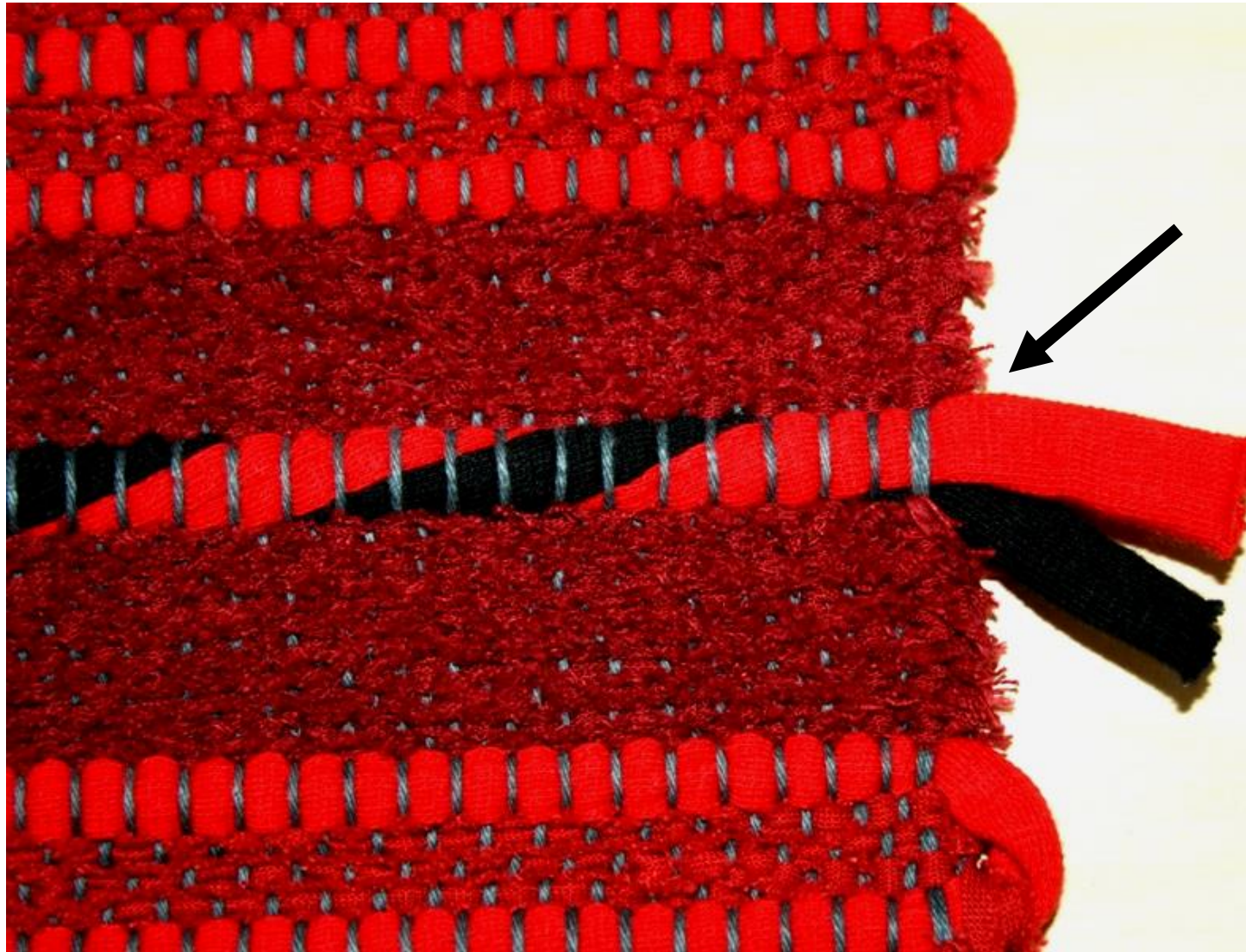

Enne vahelikku viimist on 2 lõnga omavahel kergelt keerutatud.



Kairy Nahkur





# TRIP







Mare Paidra



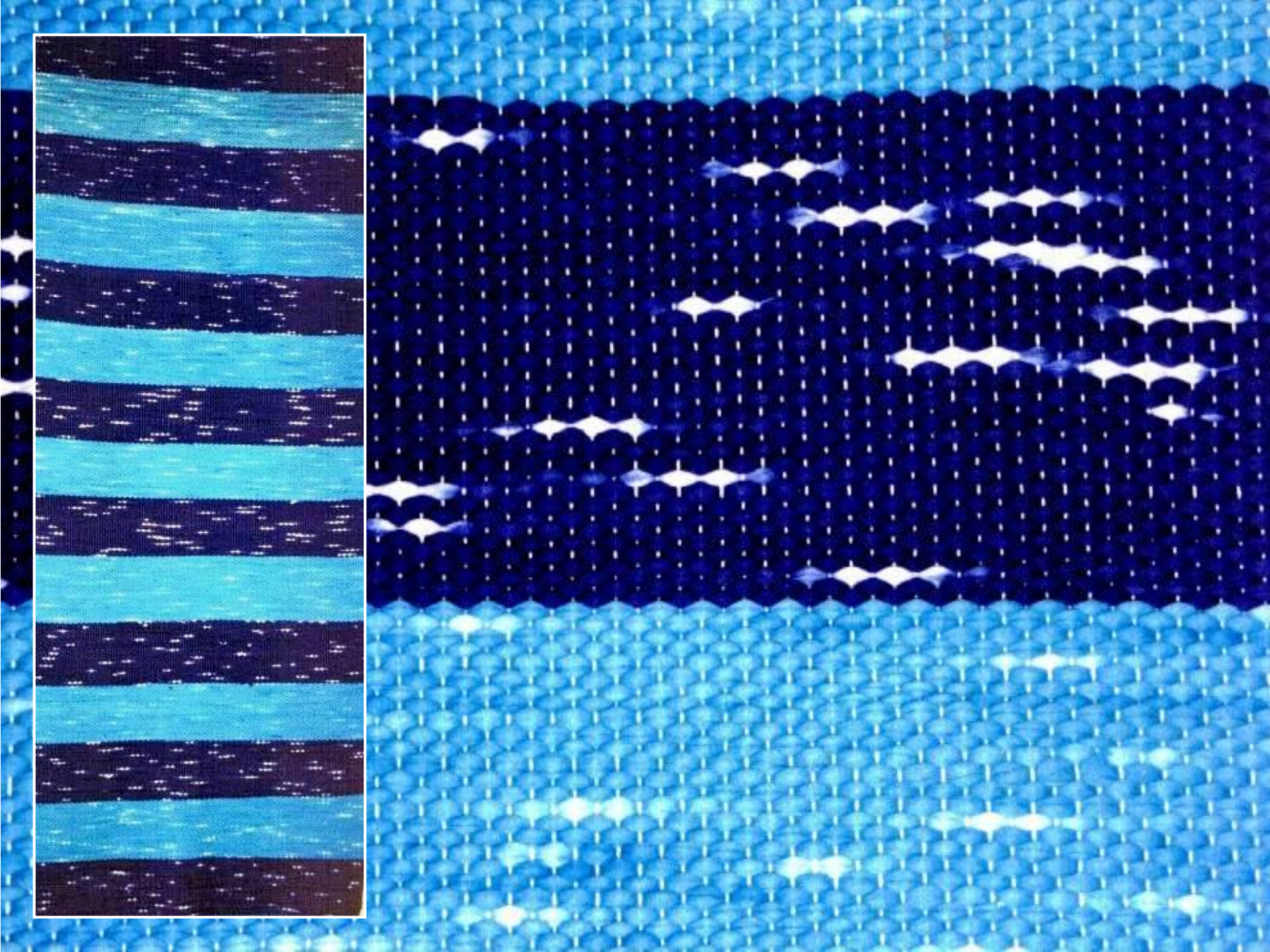



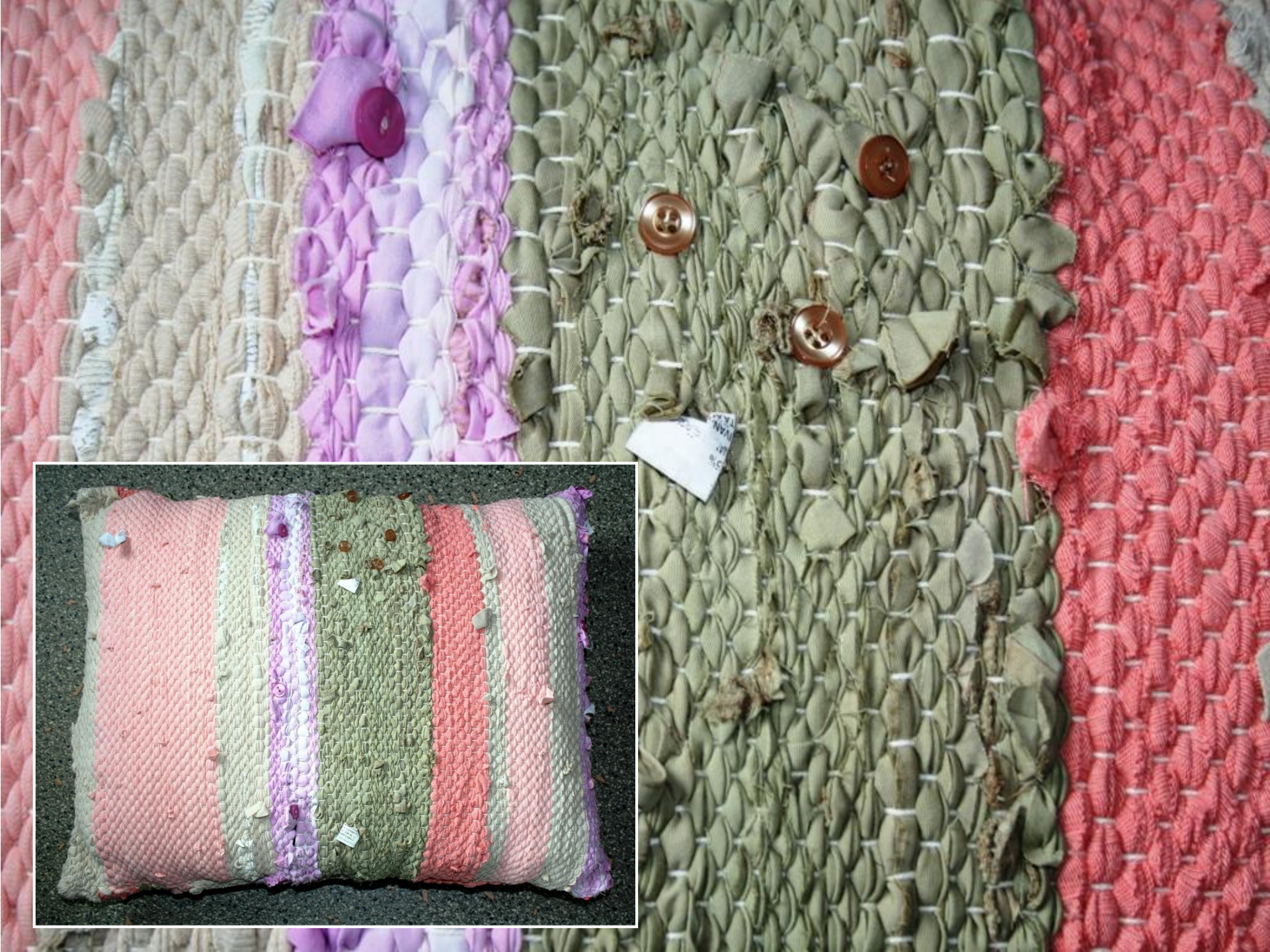



Kadi Kivilo

# TRIP JA TÄPP



# TÄPP JA TRIIP

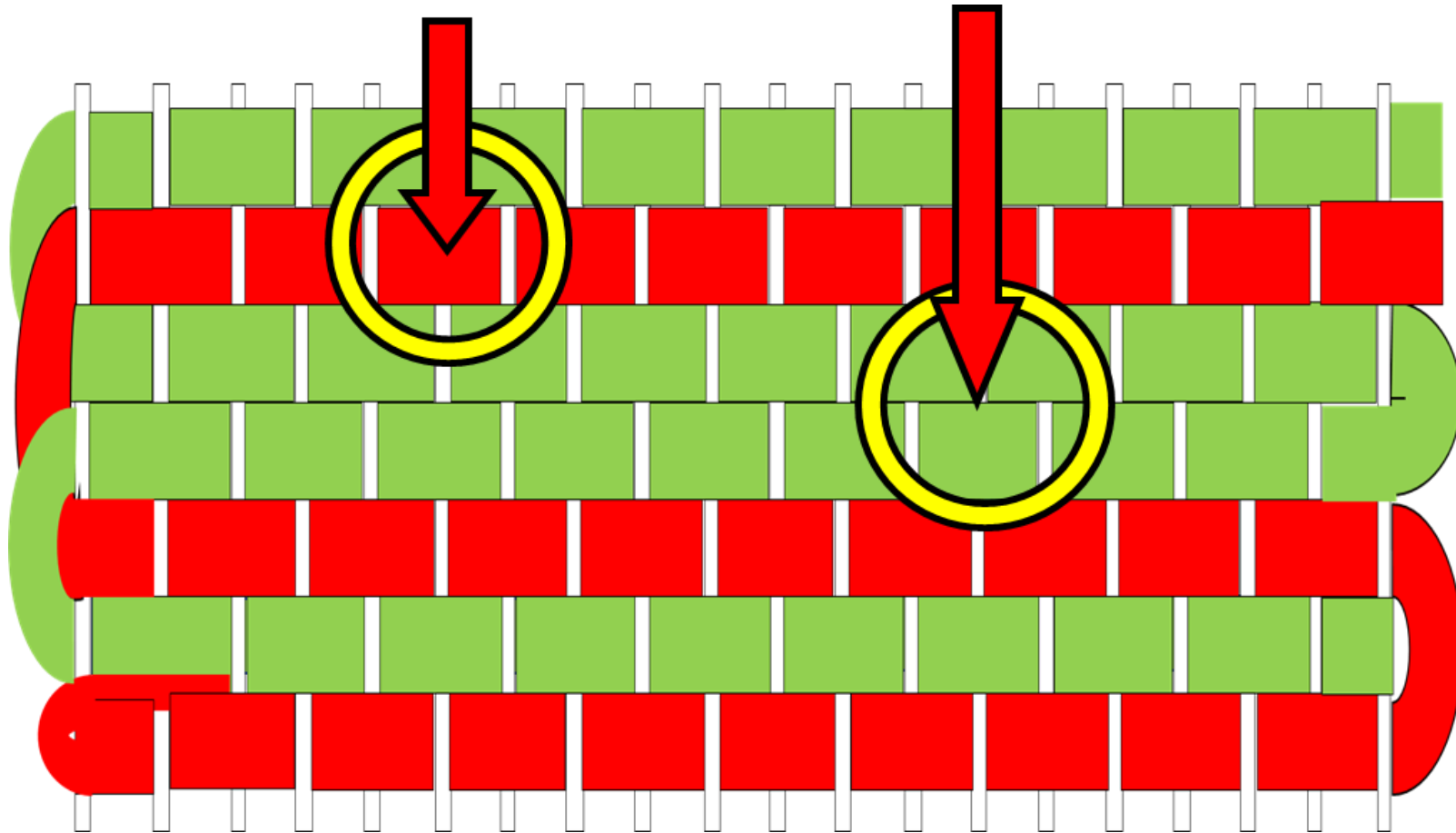

**TÄPP**

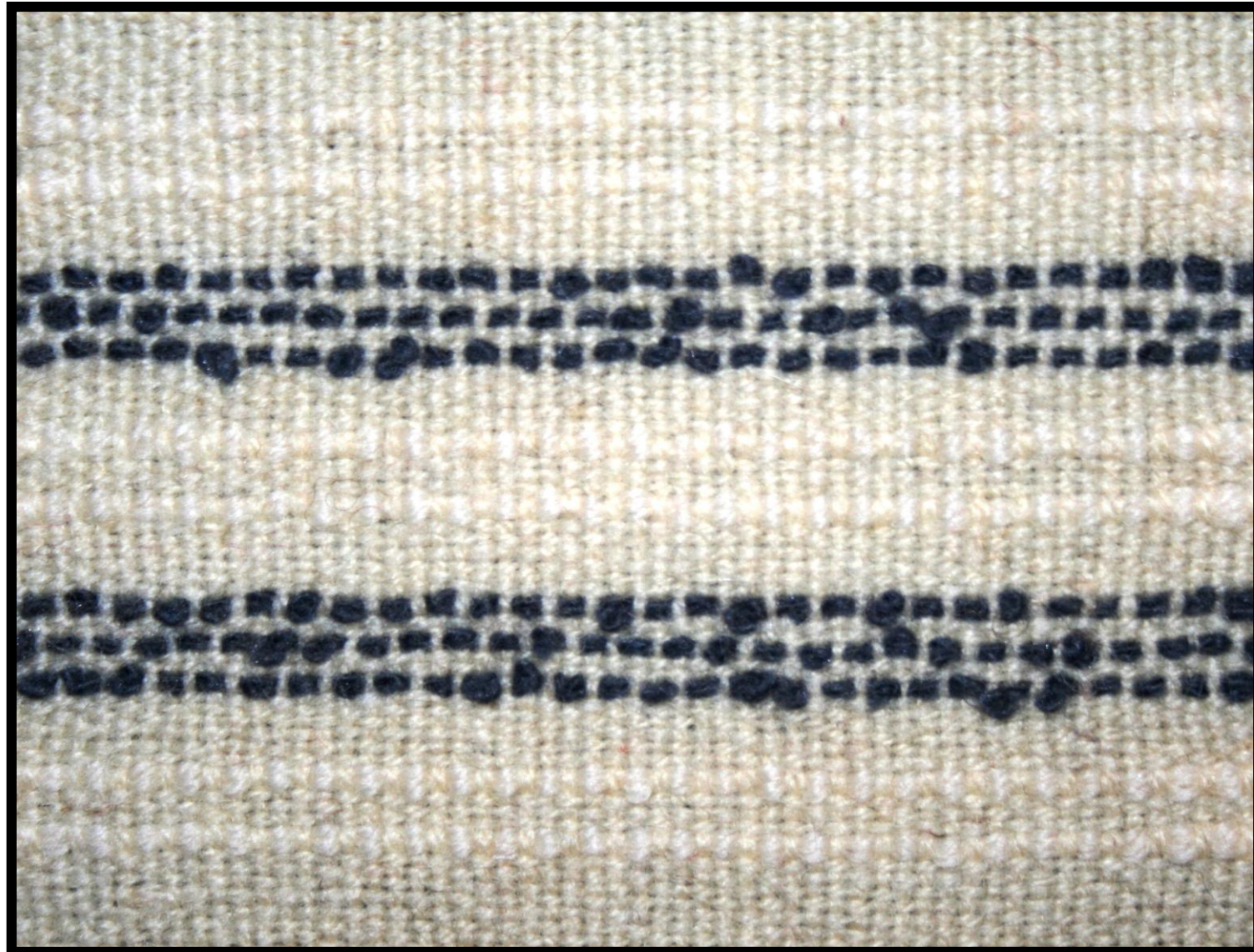



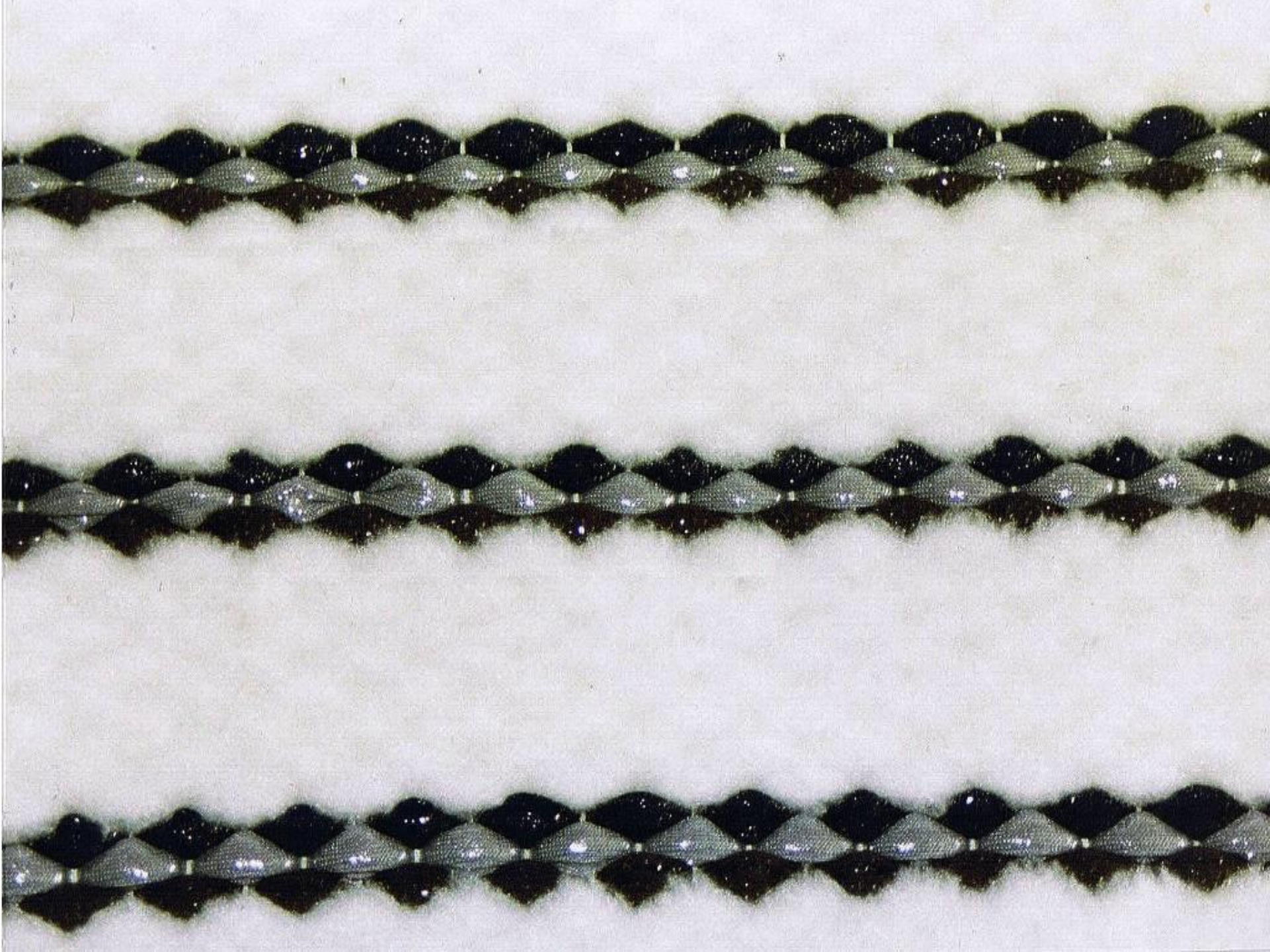

# TÄPILISUS

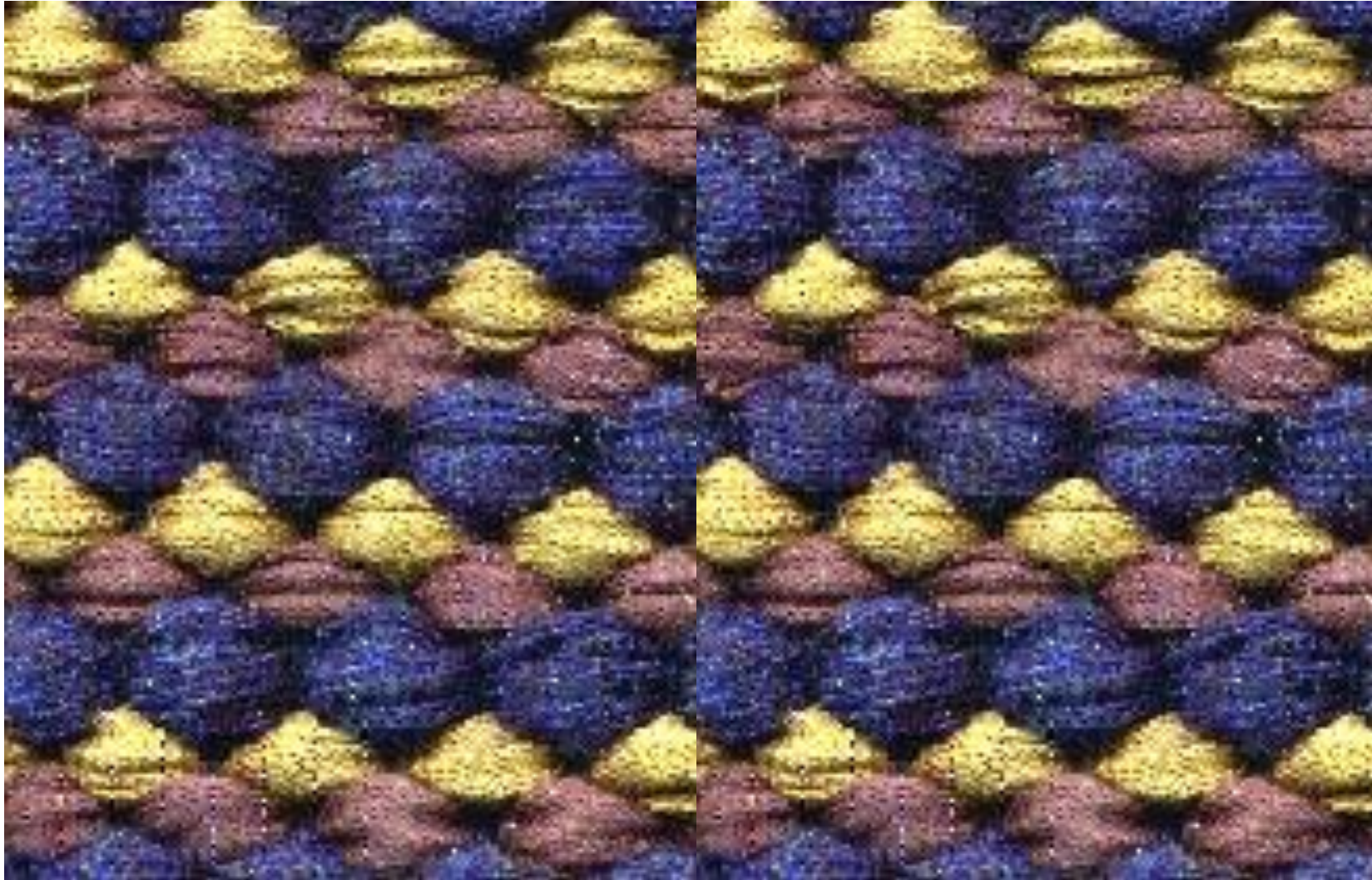

# TÄPILISUS

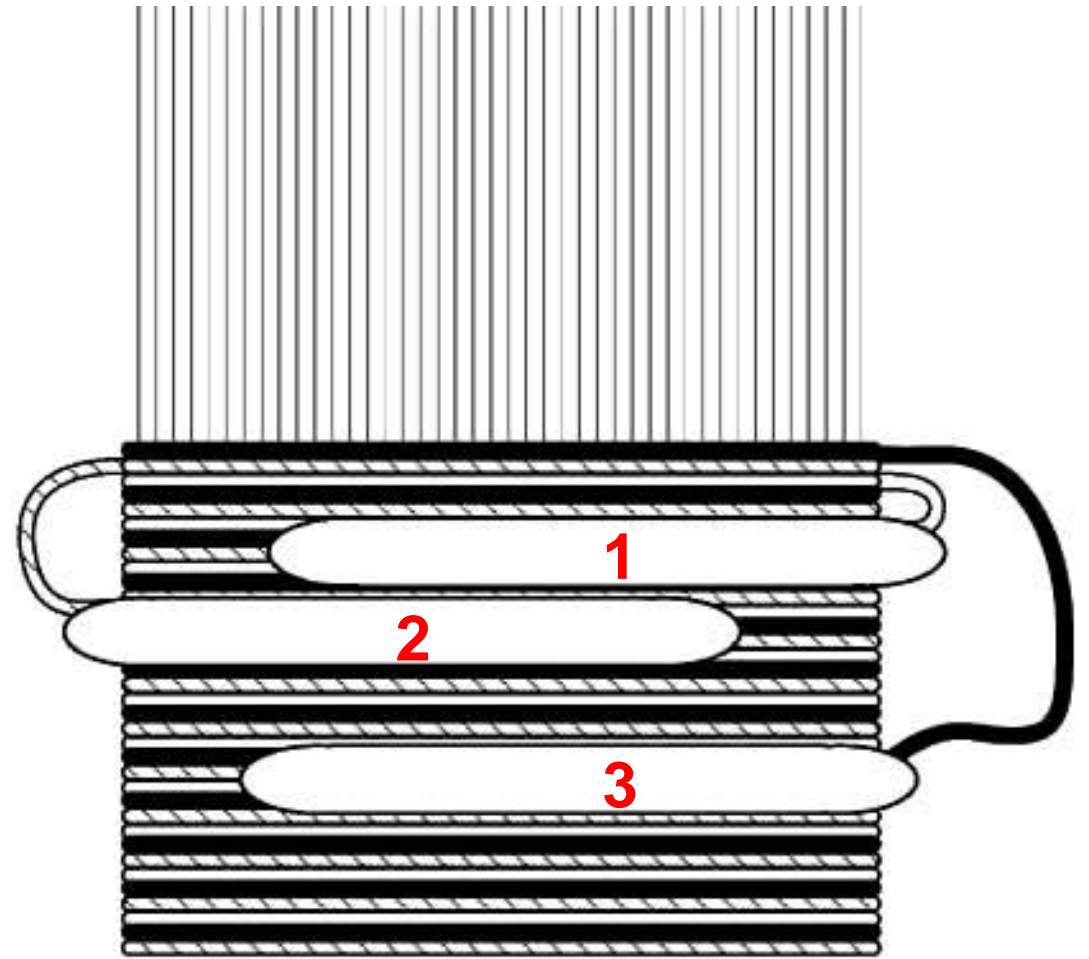
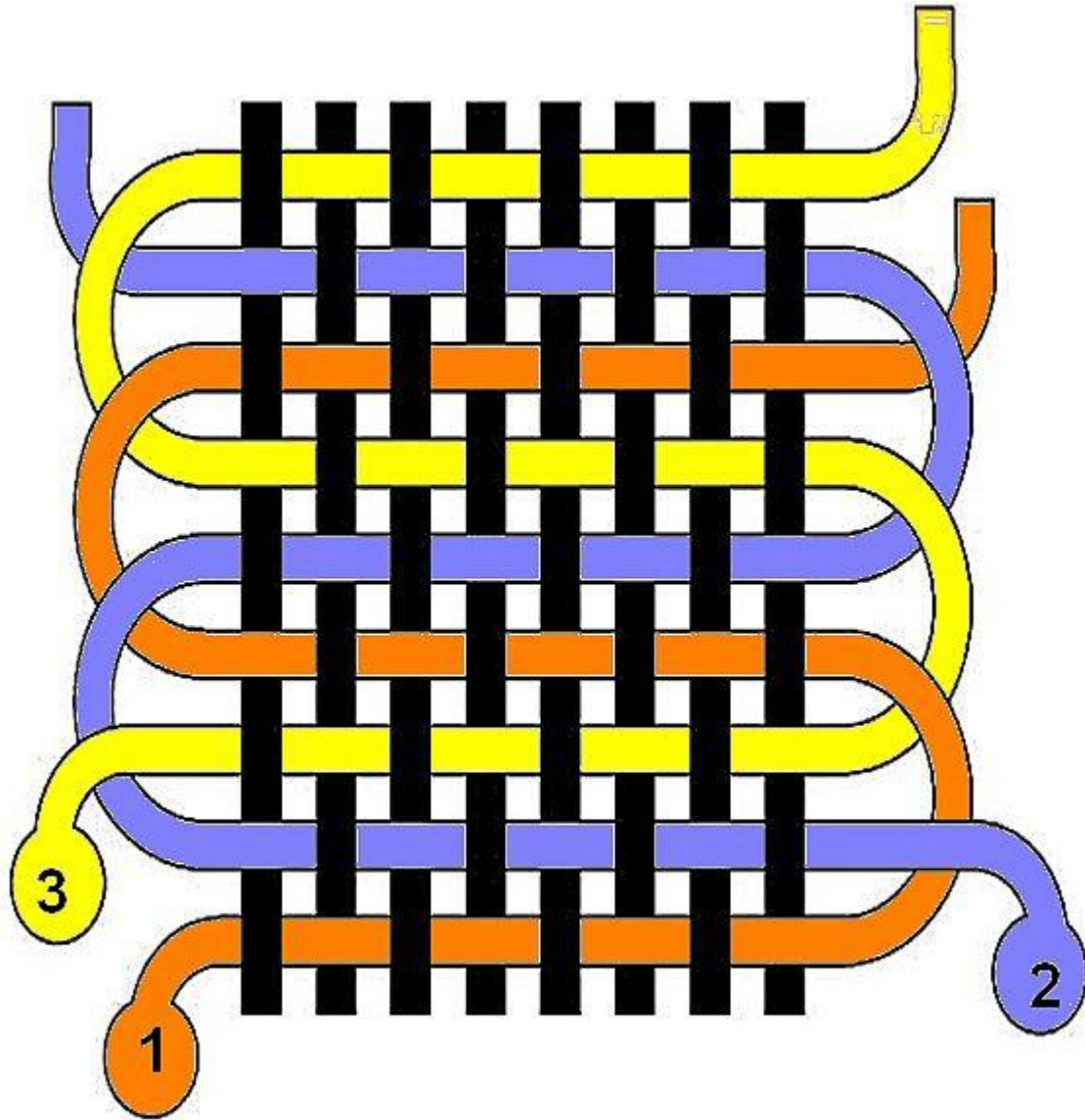



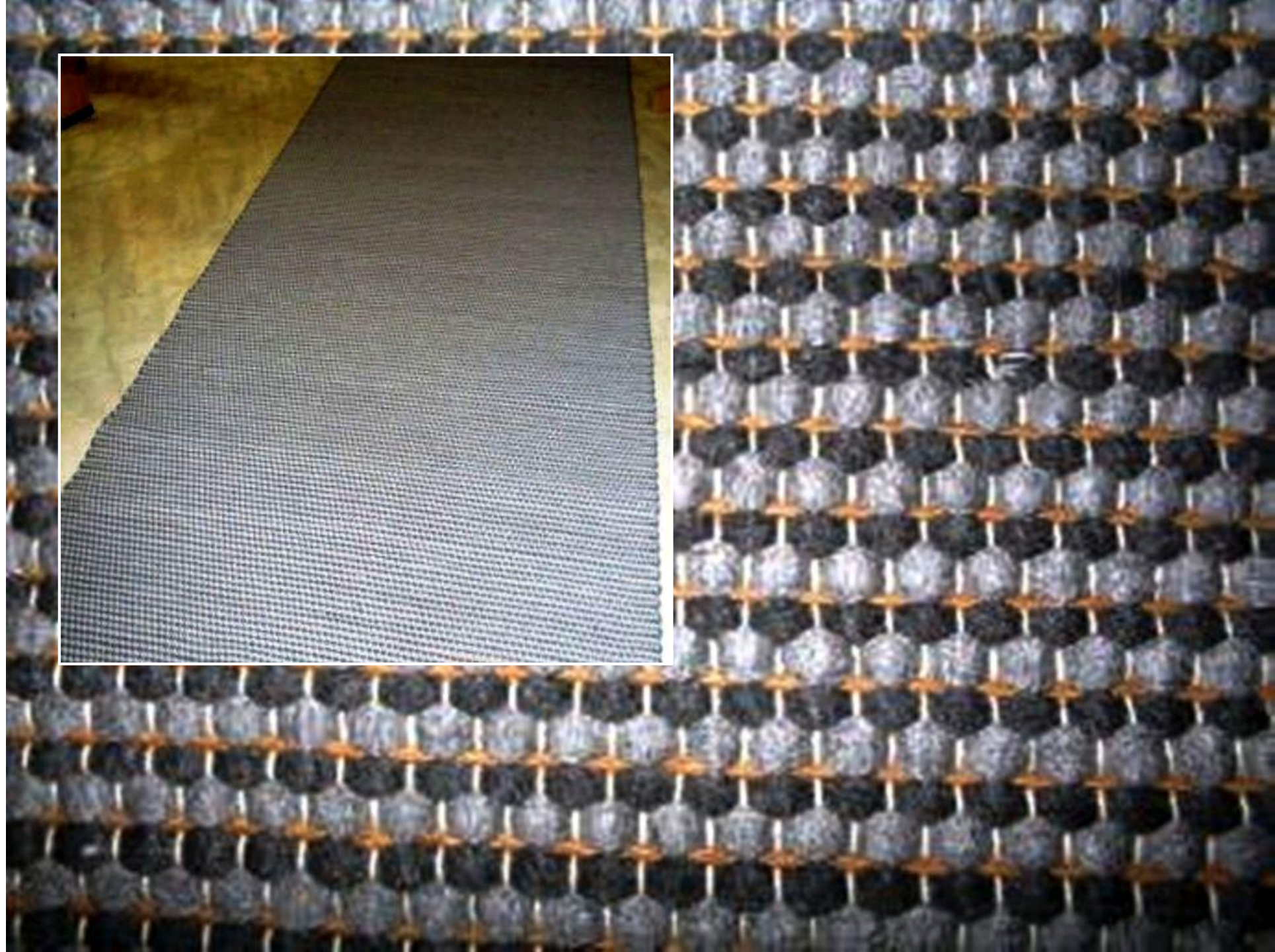

# HAMBAKIRI

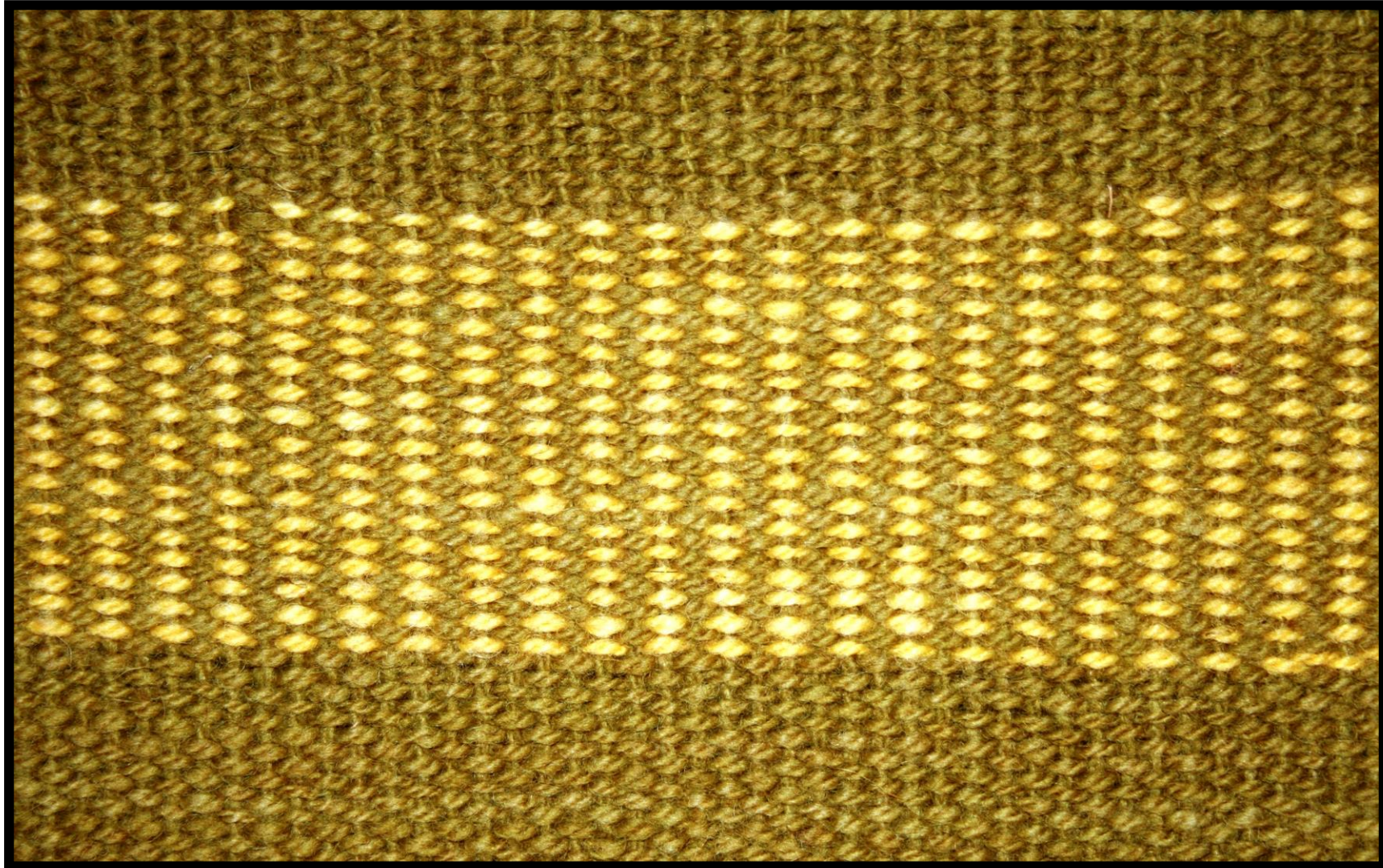

# HAMBAKIRI

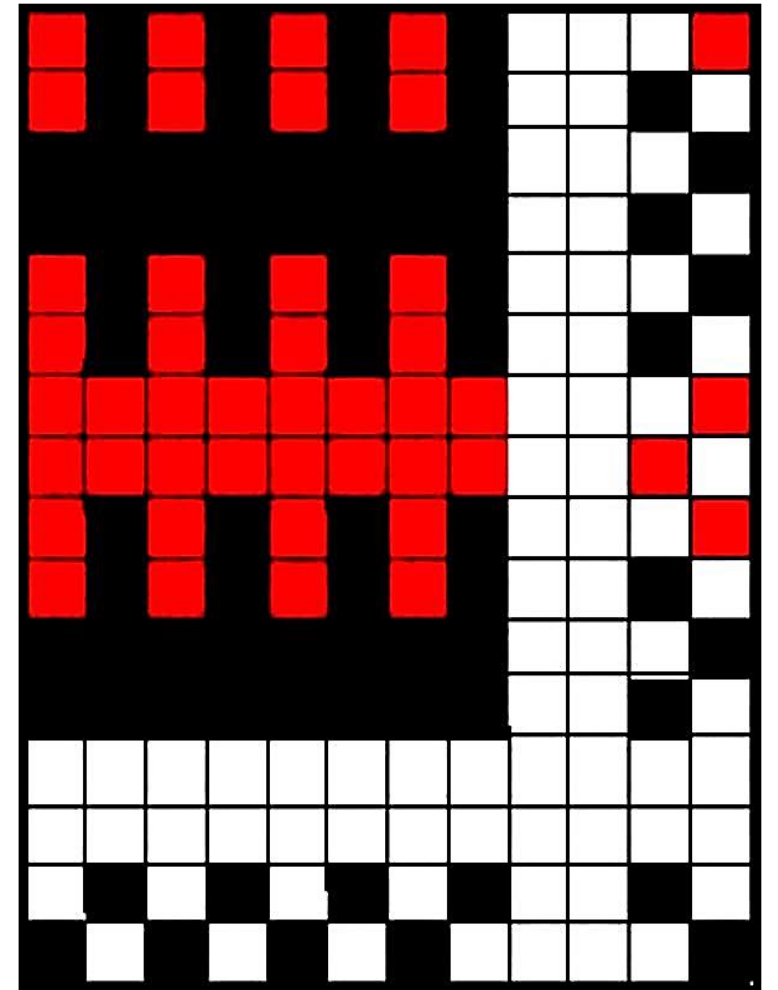
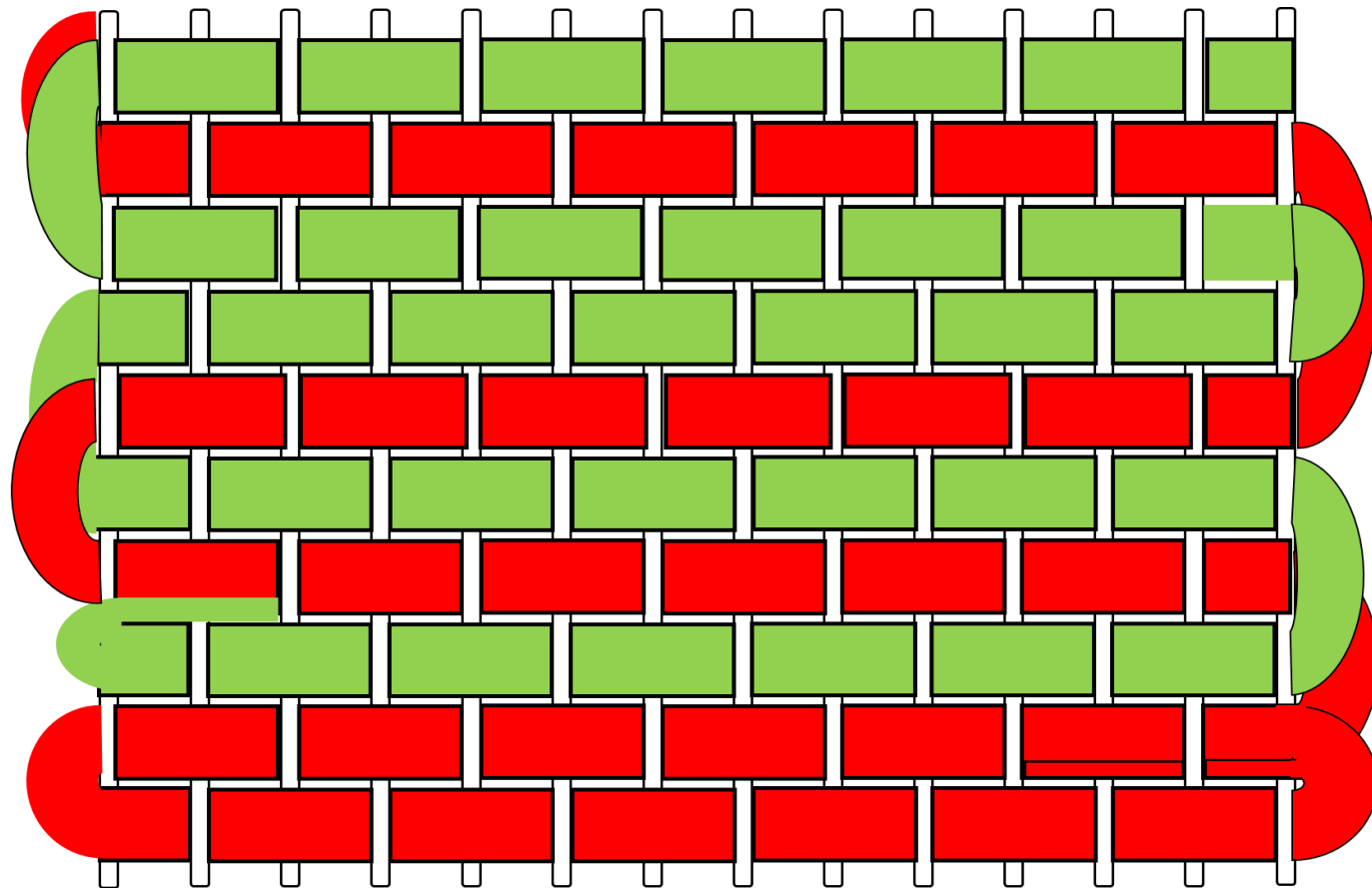

# HAMBAKIRI

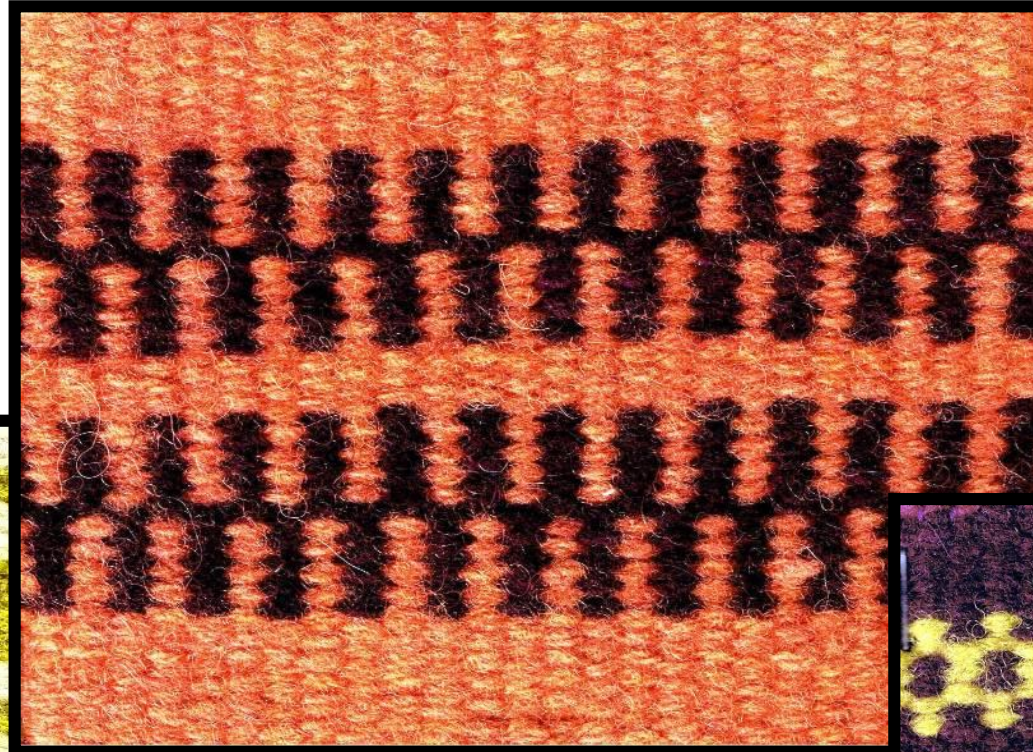
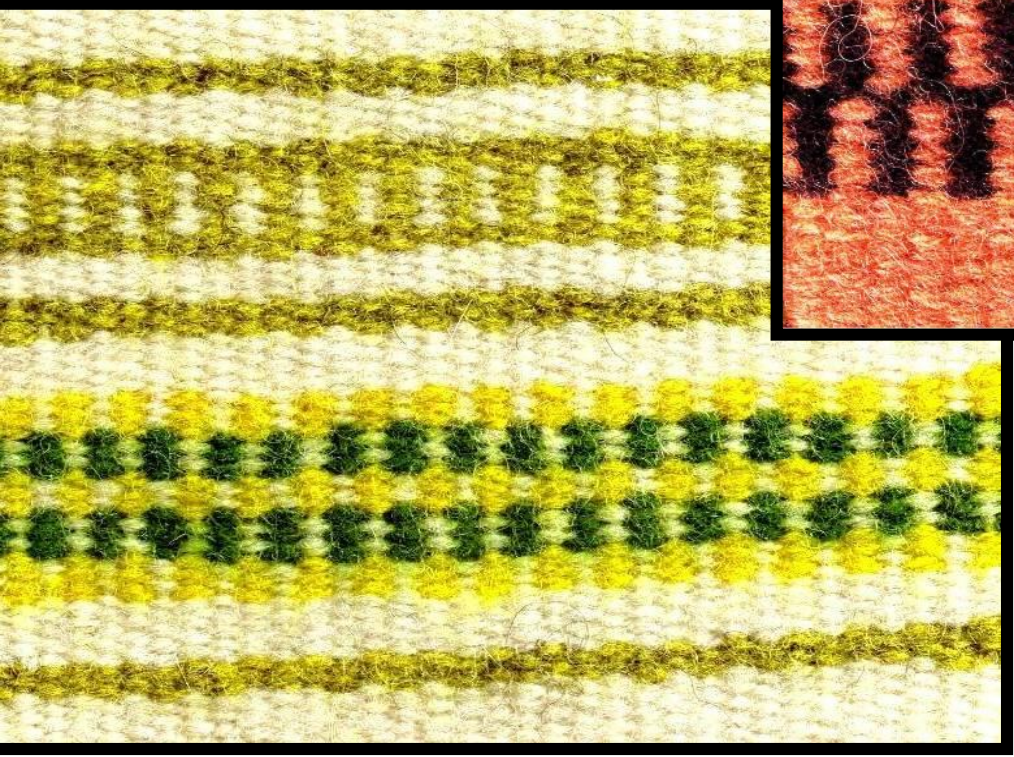



# HAMBAKIRI

Muhu tekid



# HAMBAKIRI

Kihnu tekk













Piret Lobrev











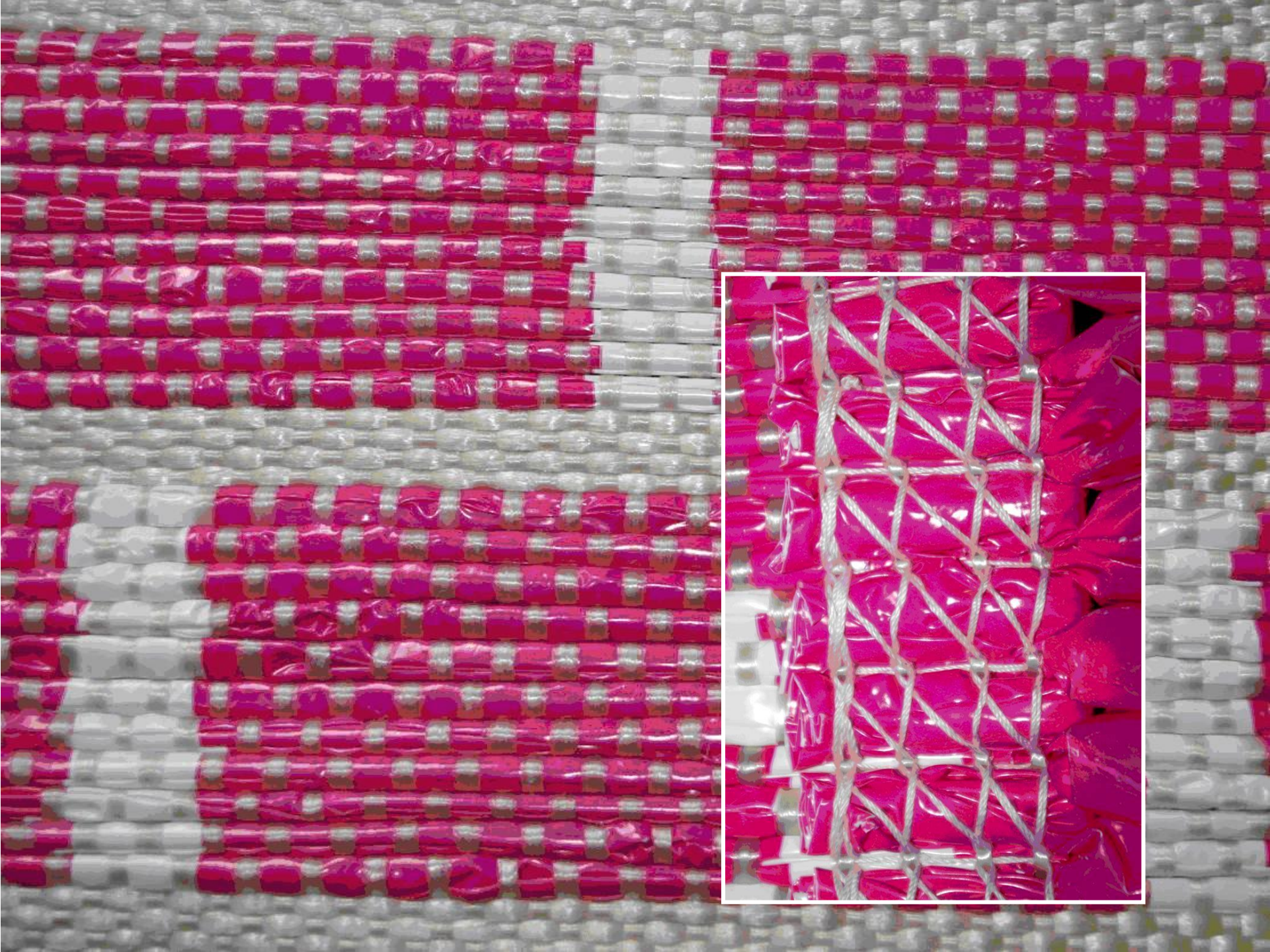





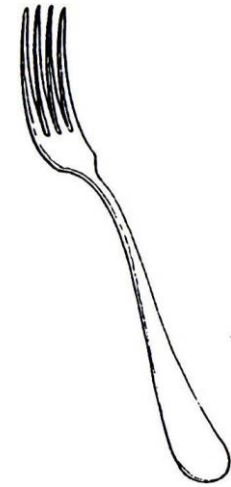
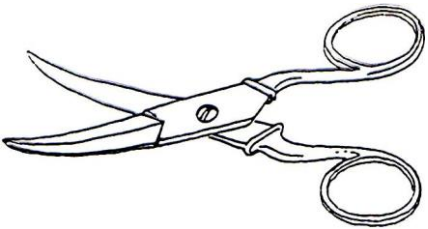
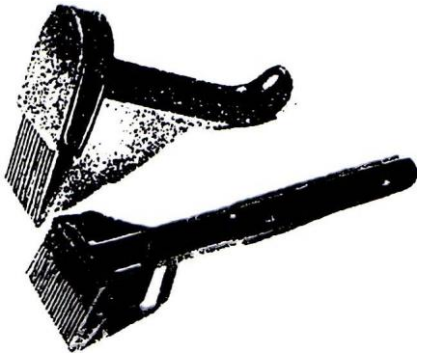
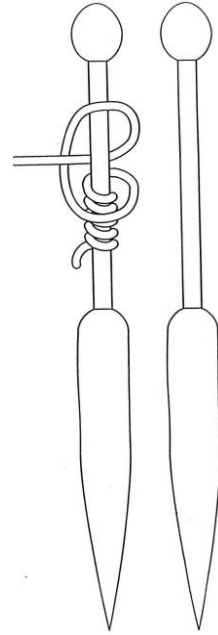
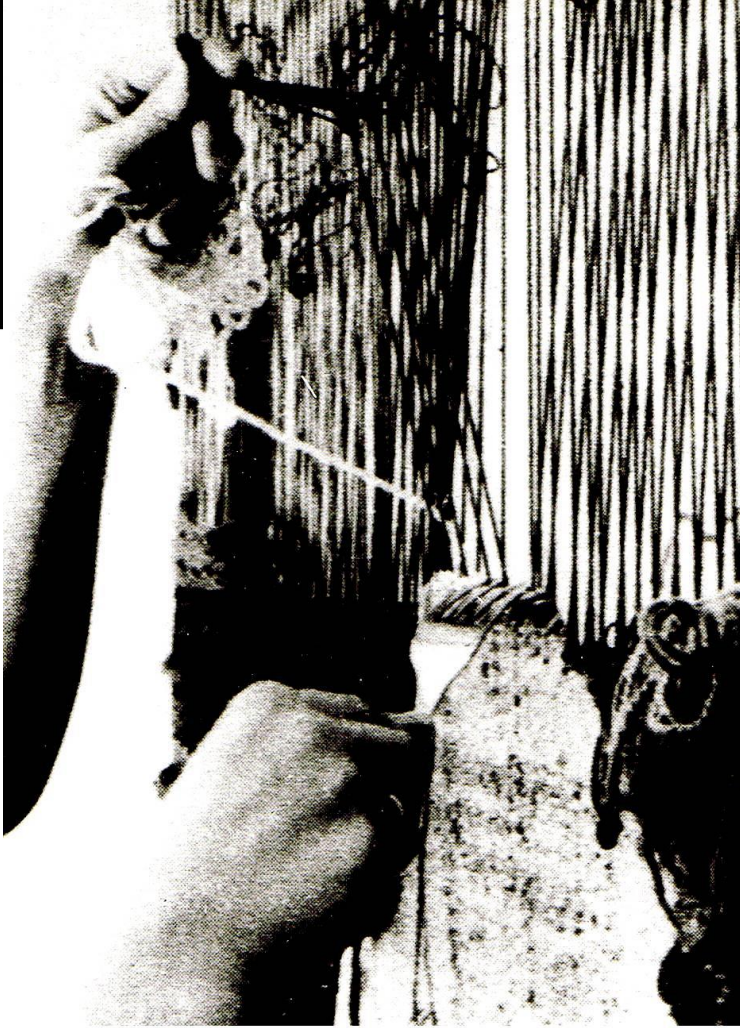
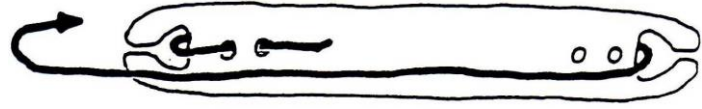
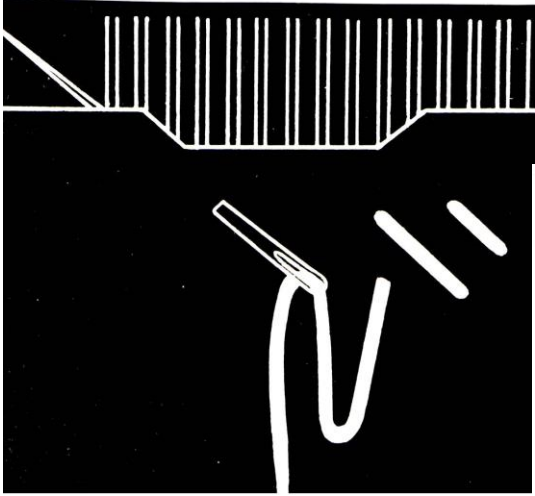

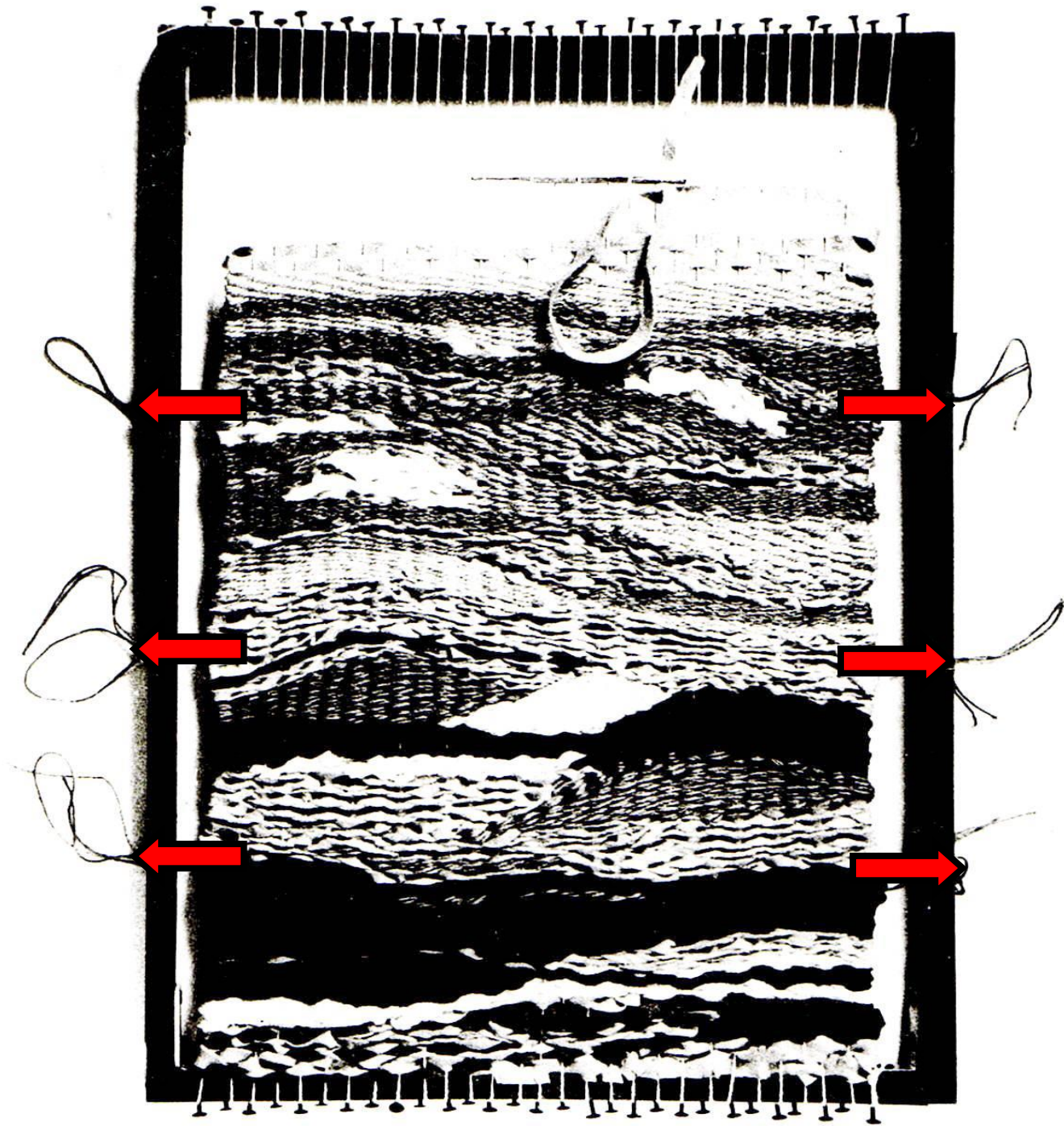





Iris Ülem



Iris Ülem

# KASPÓME



# Tihe pind hõredal taustal

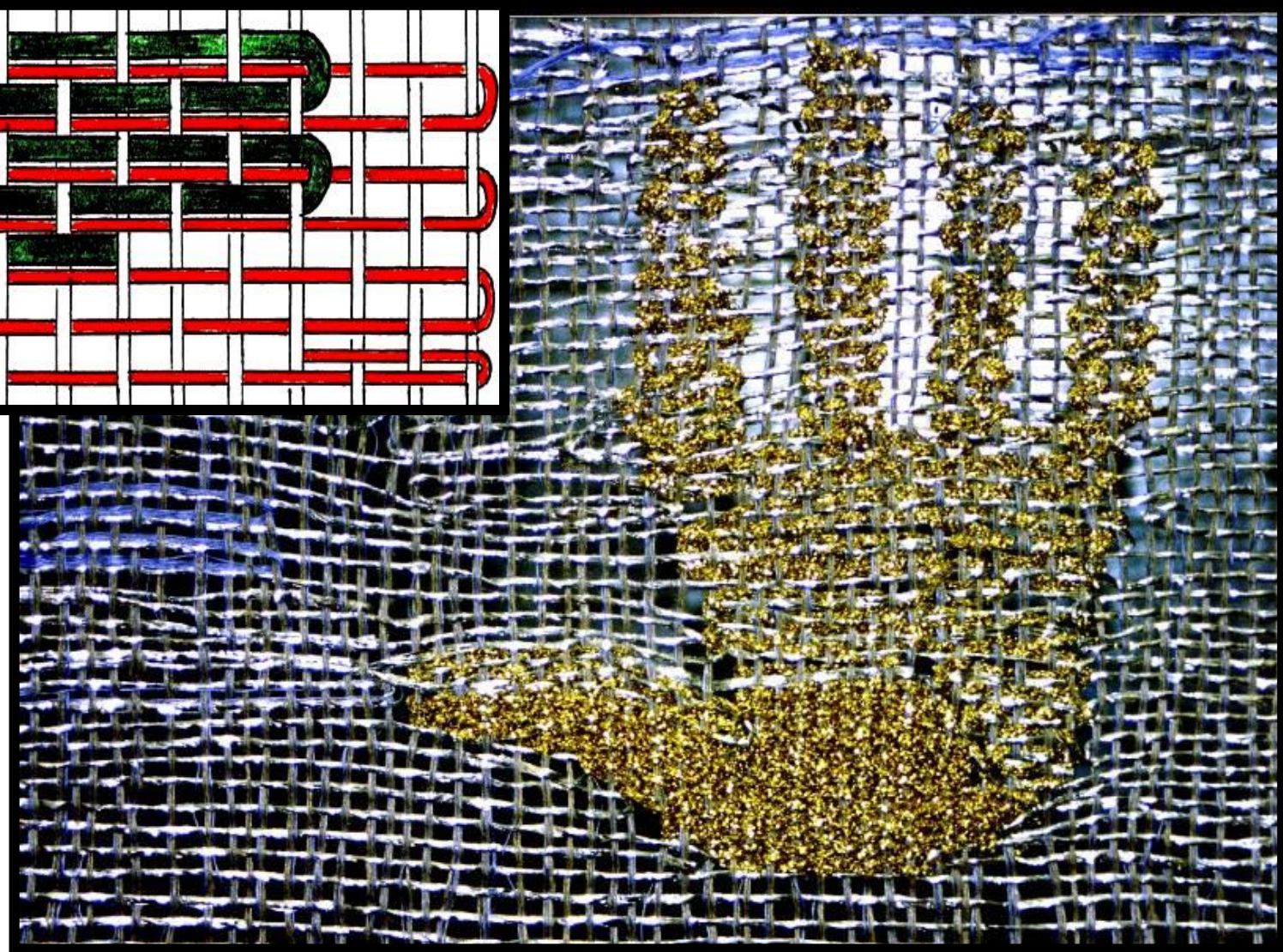
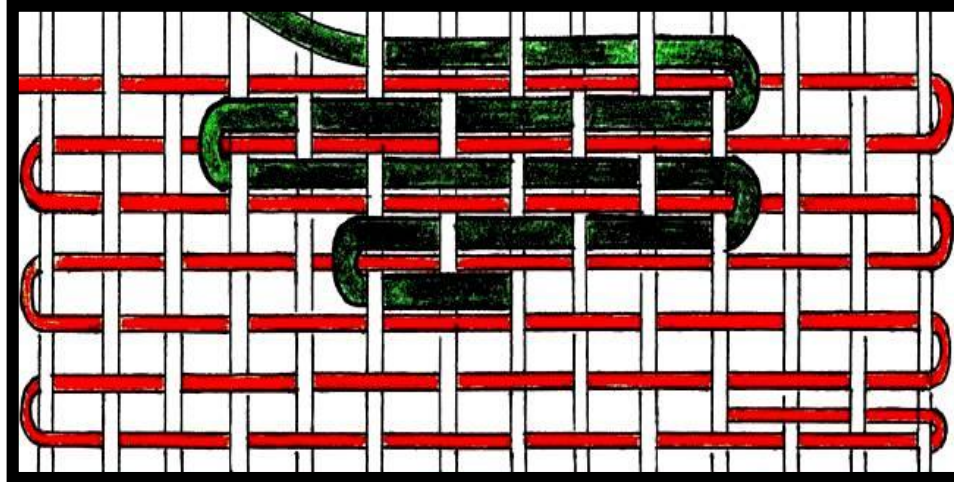



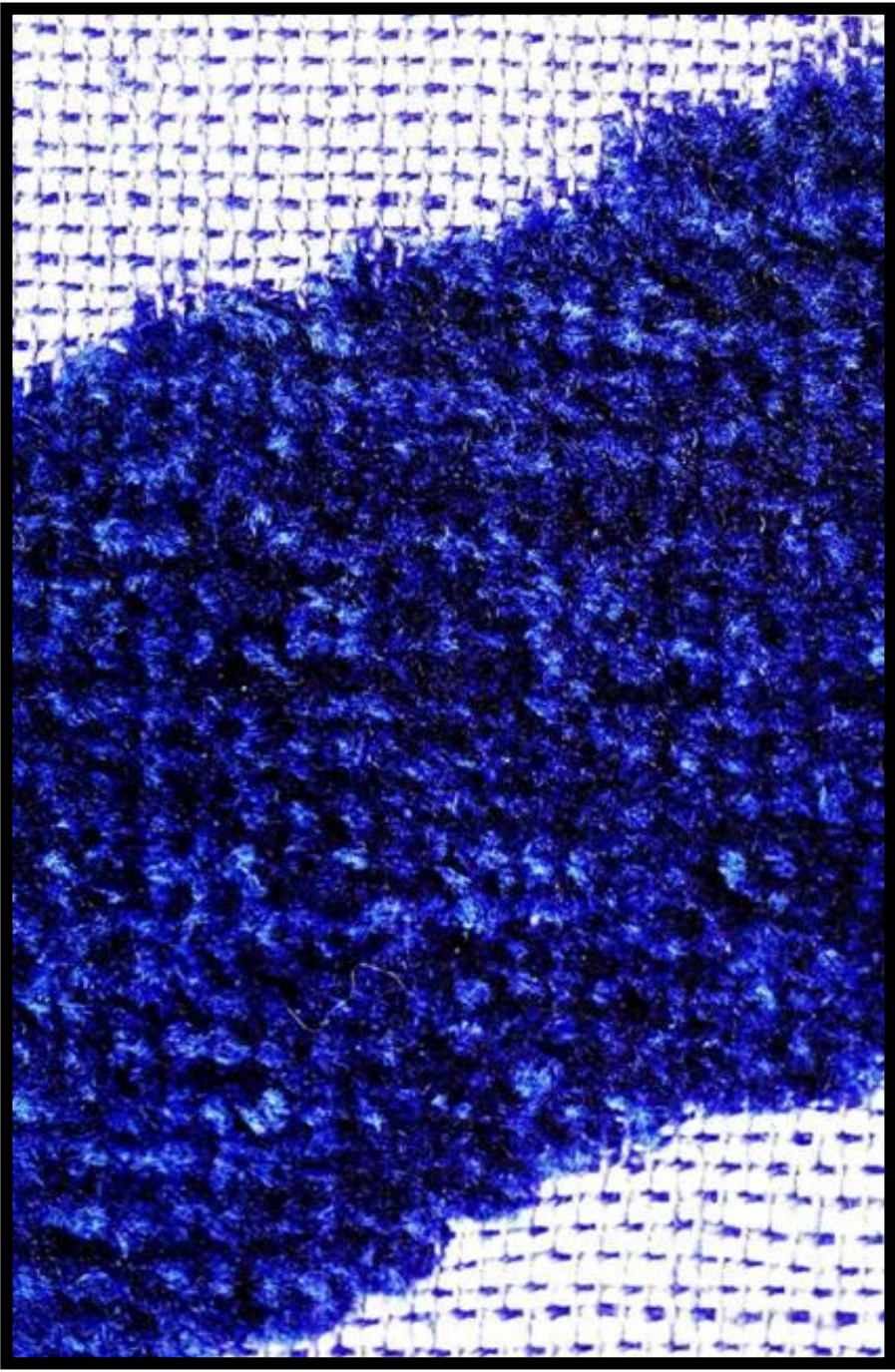

# Hõre pind tihedal taustal

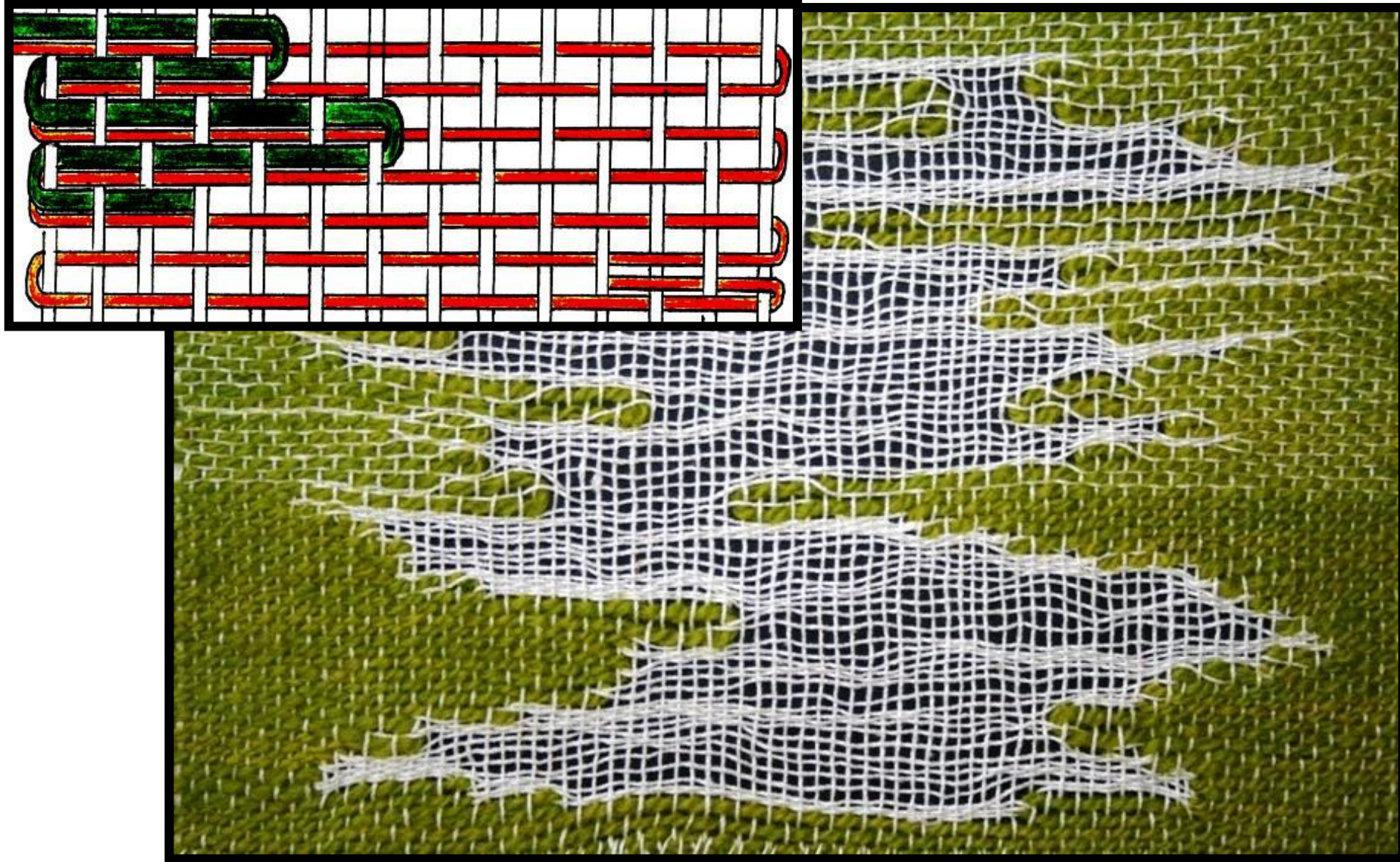





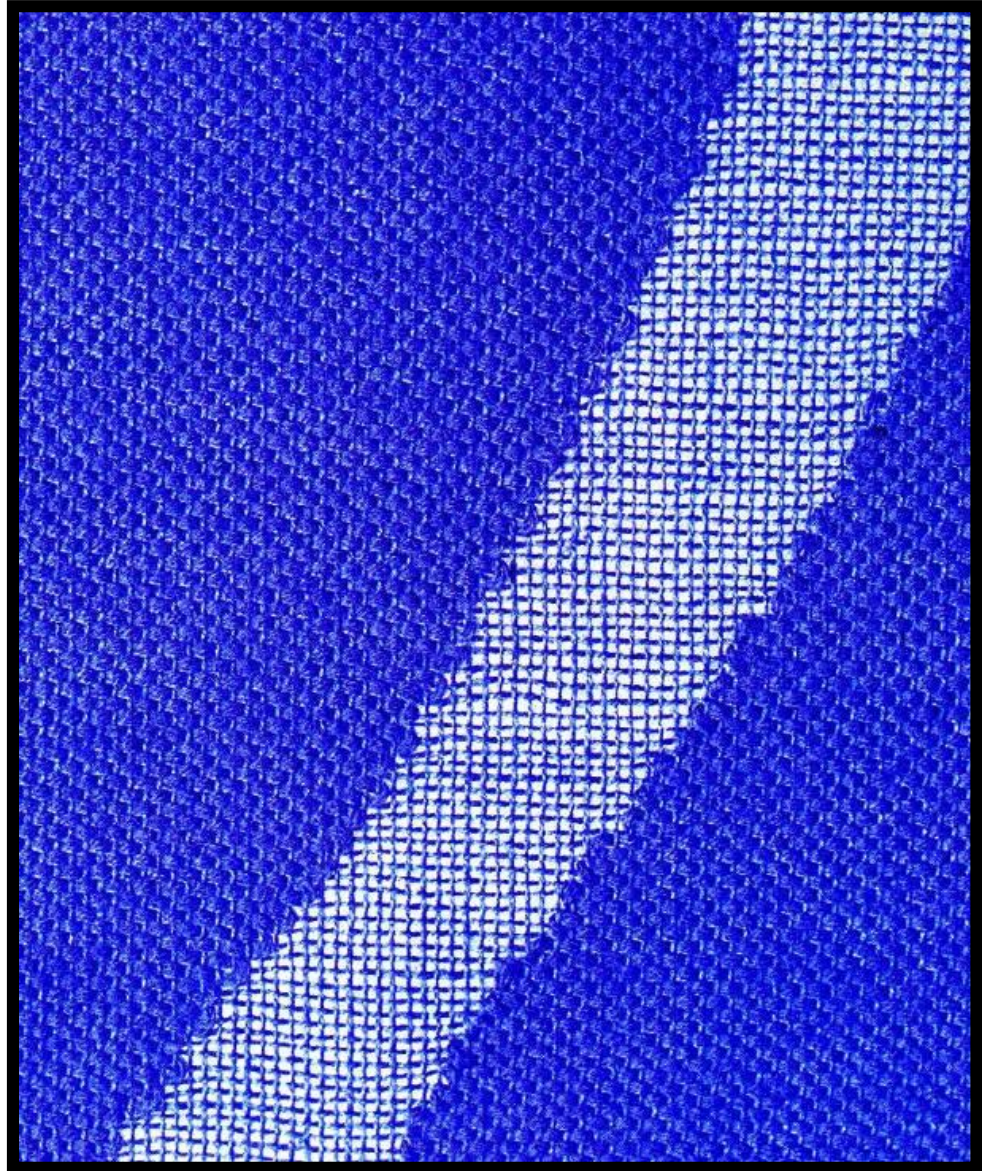

# Kaaspõime peenem taustalõngast

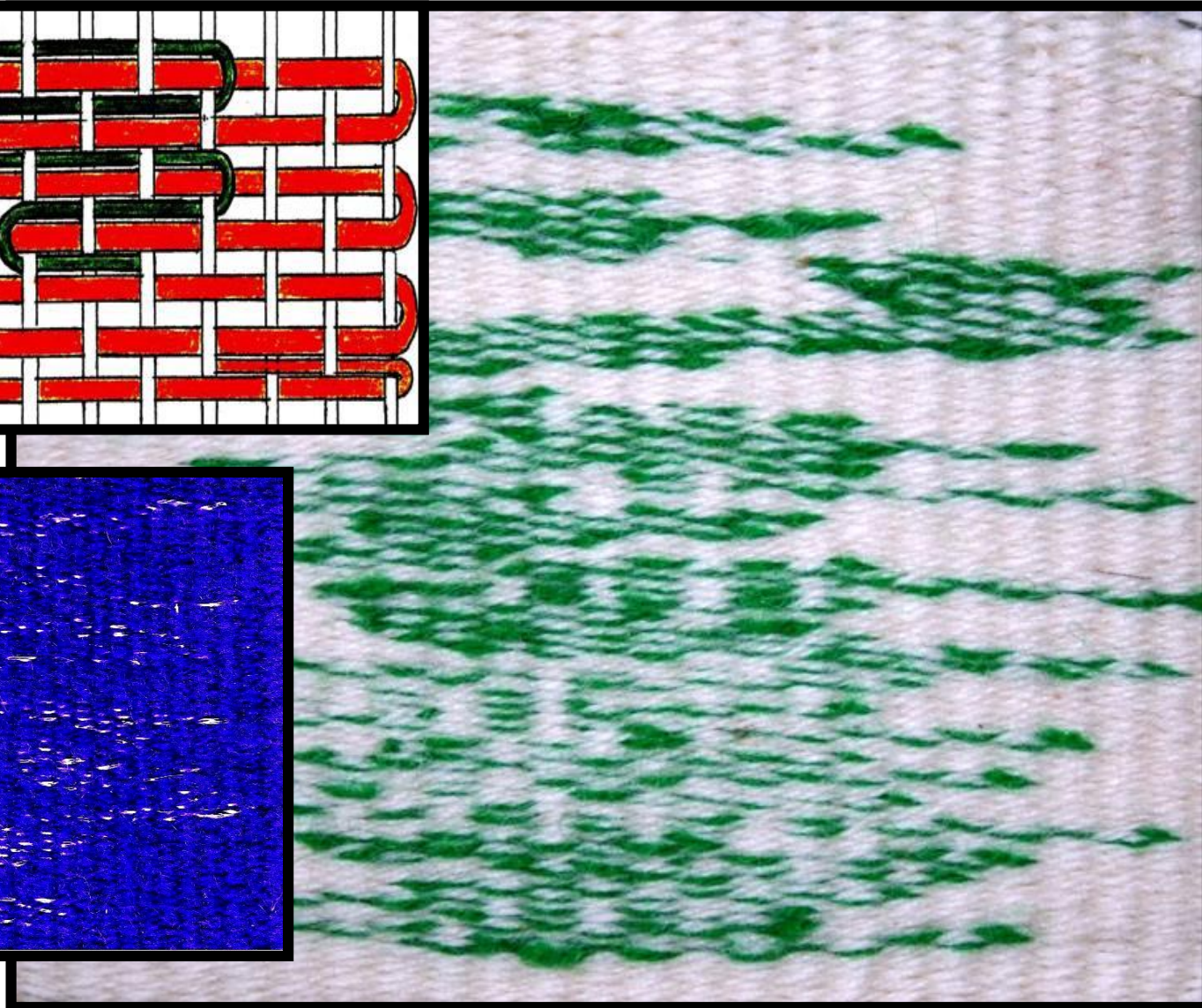
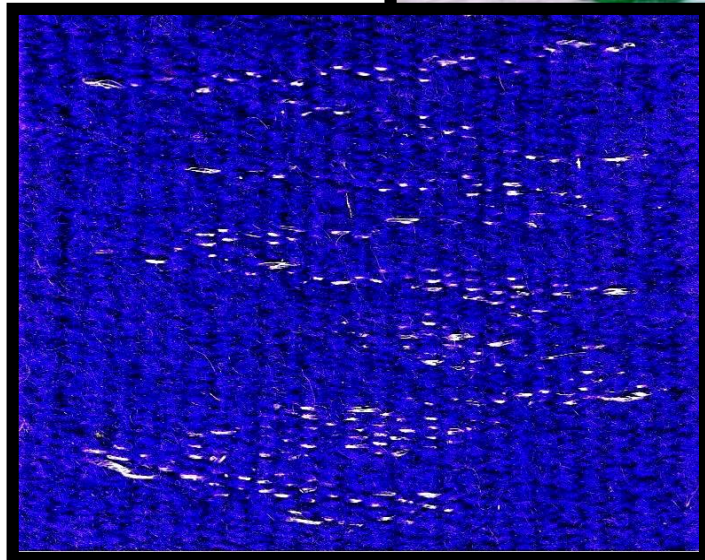
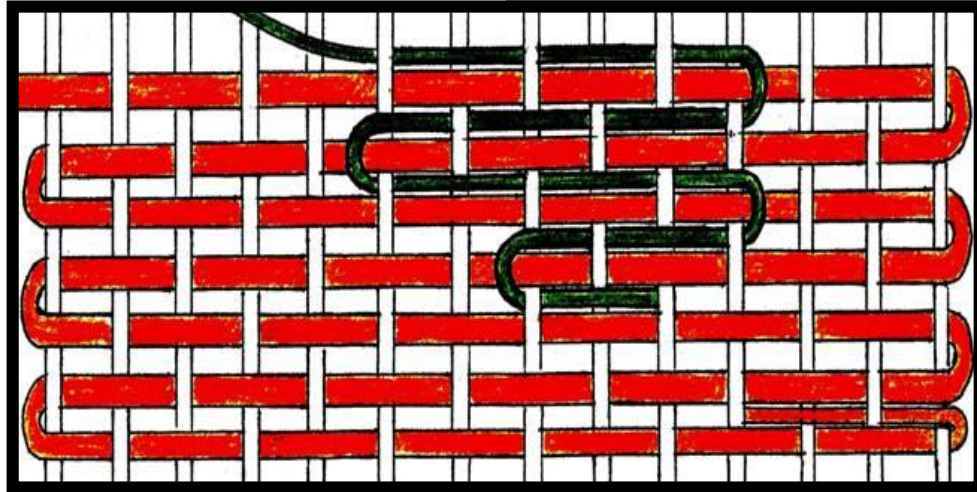

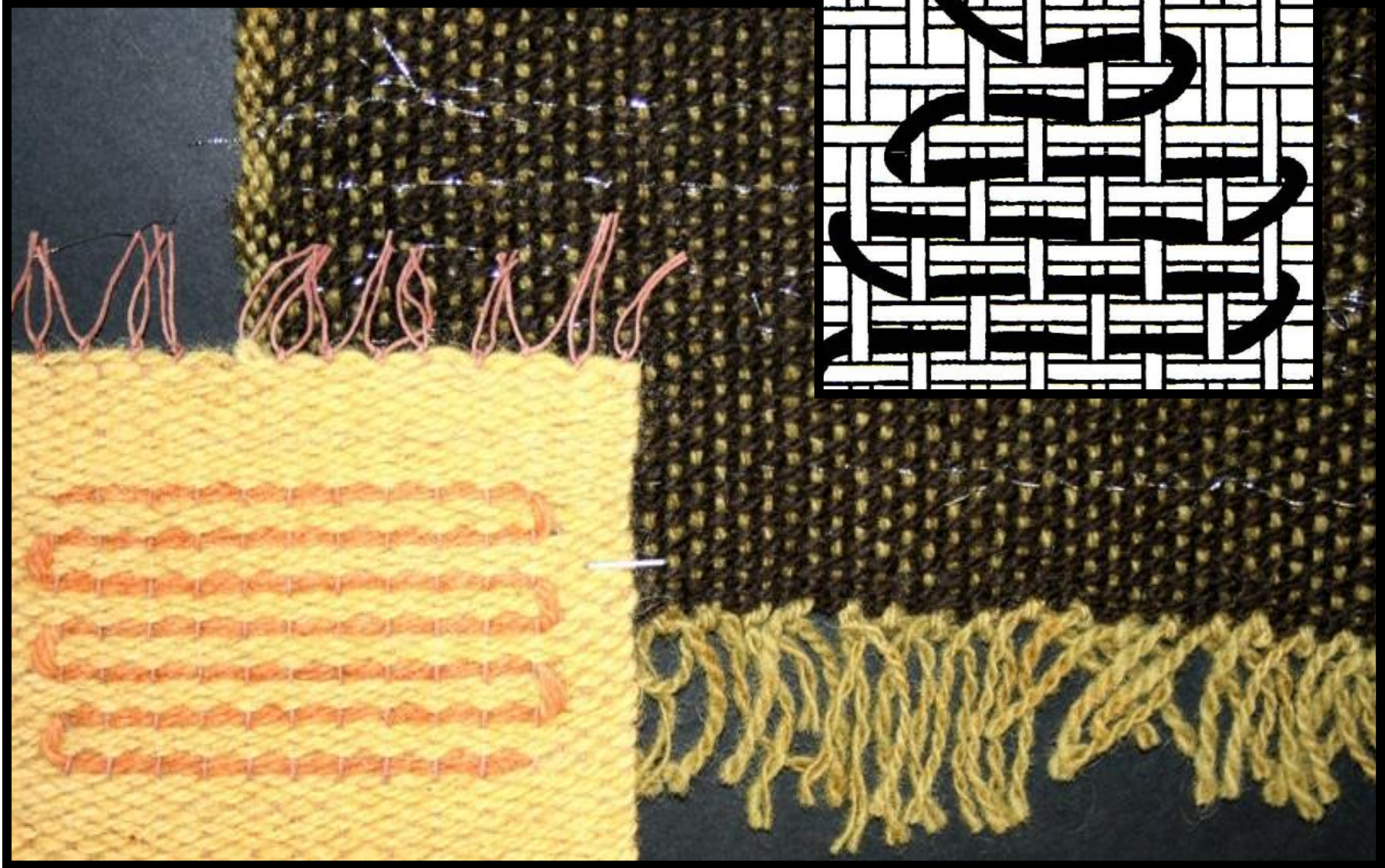

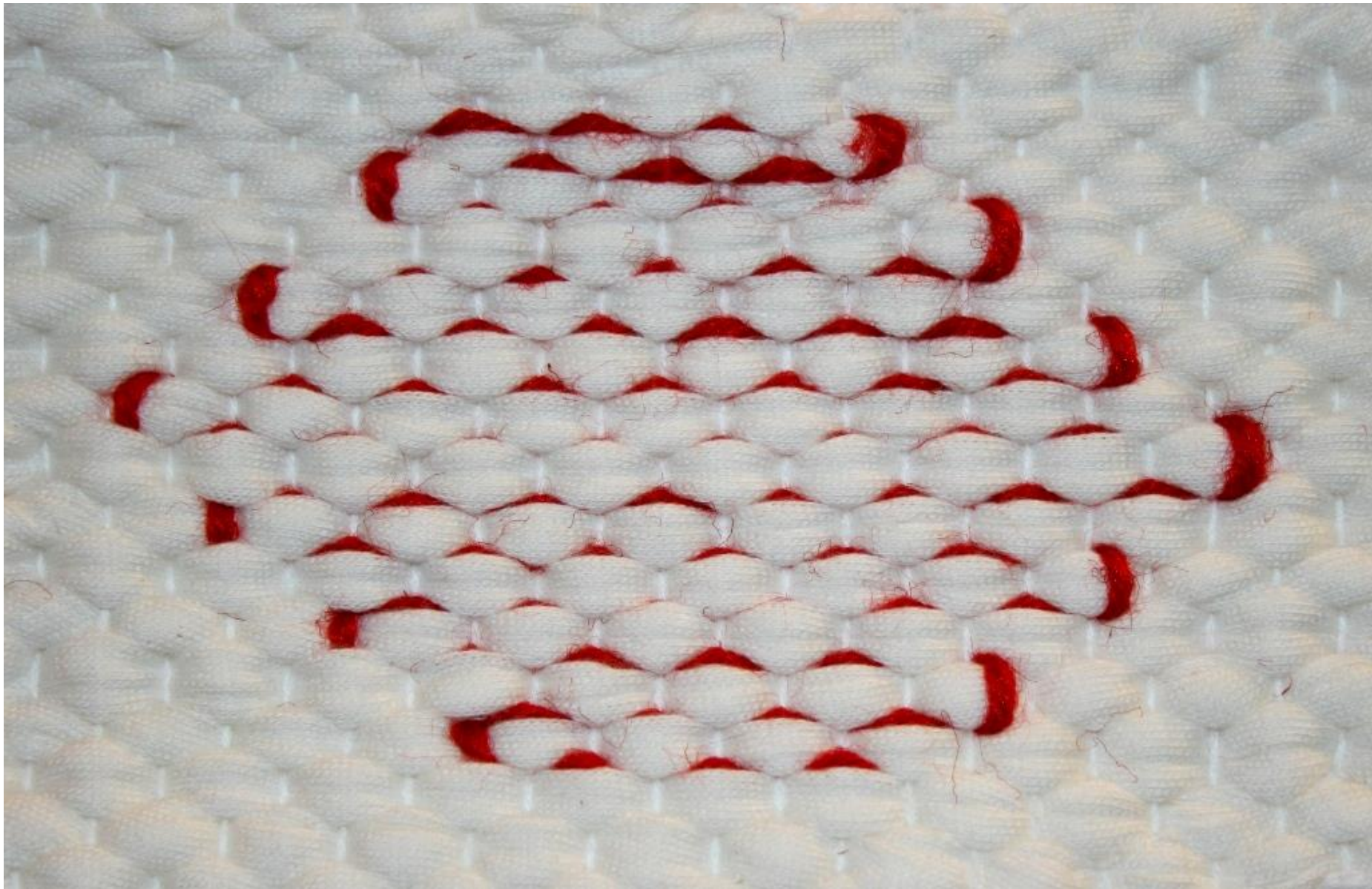

Kairy Nahkur

Danielle Ray 1984

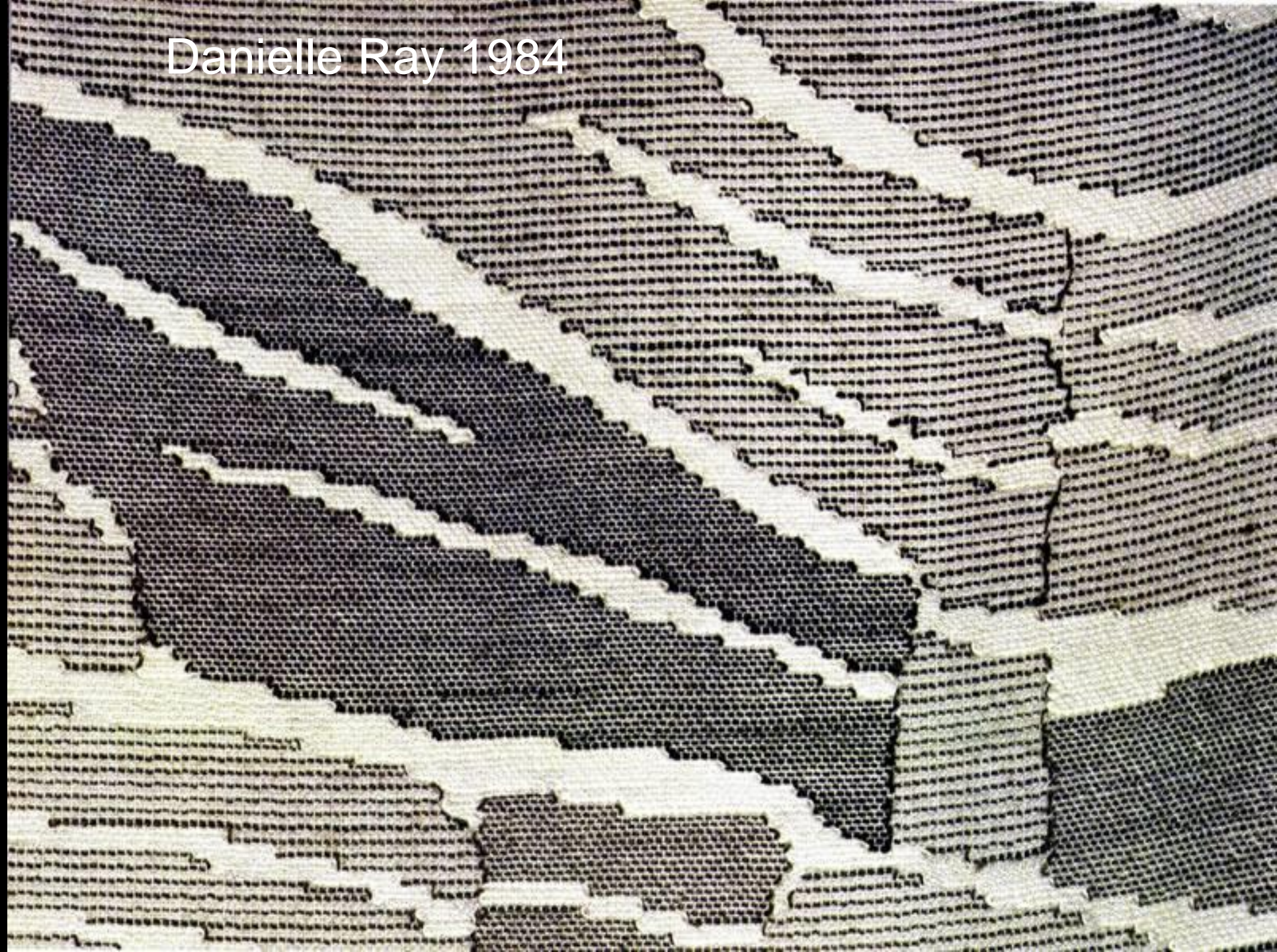



Danielle Ray  
1984

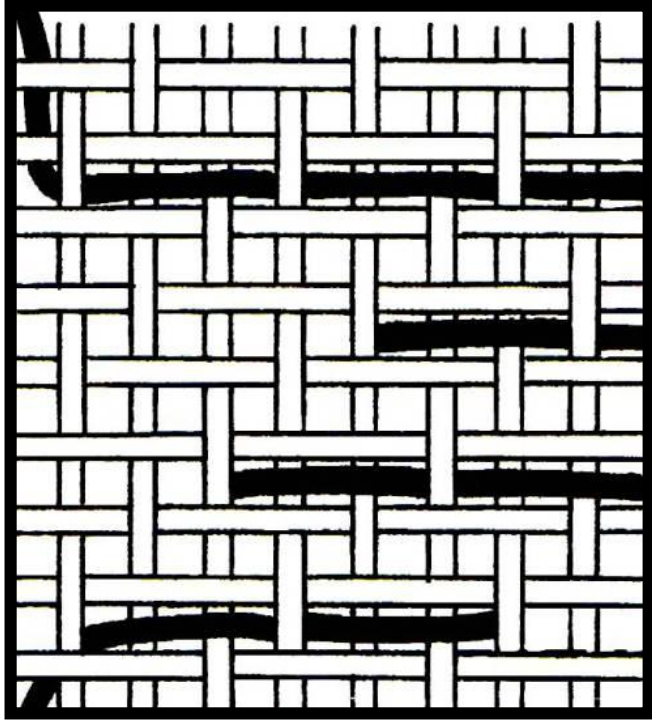



Alatskivi näitus



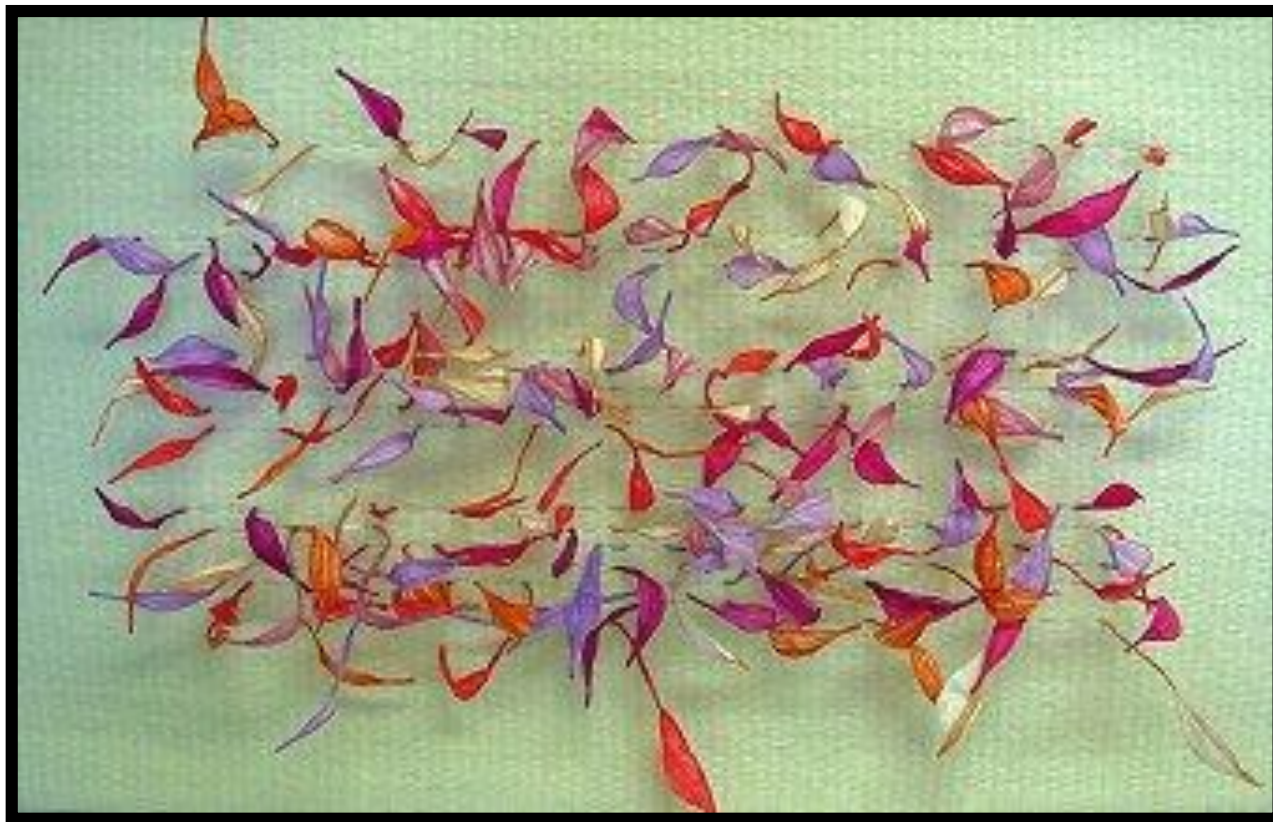

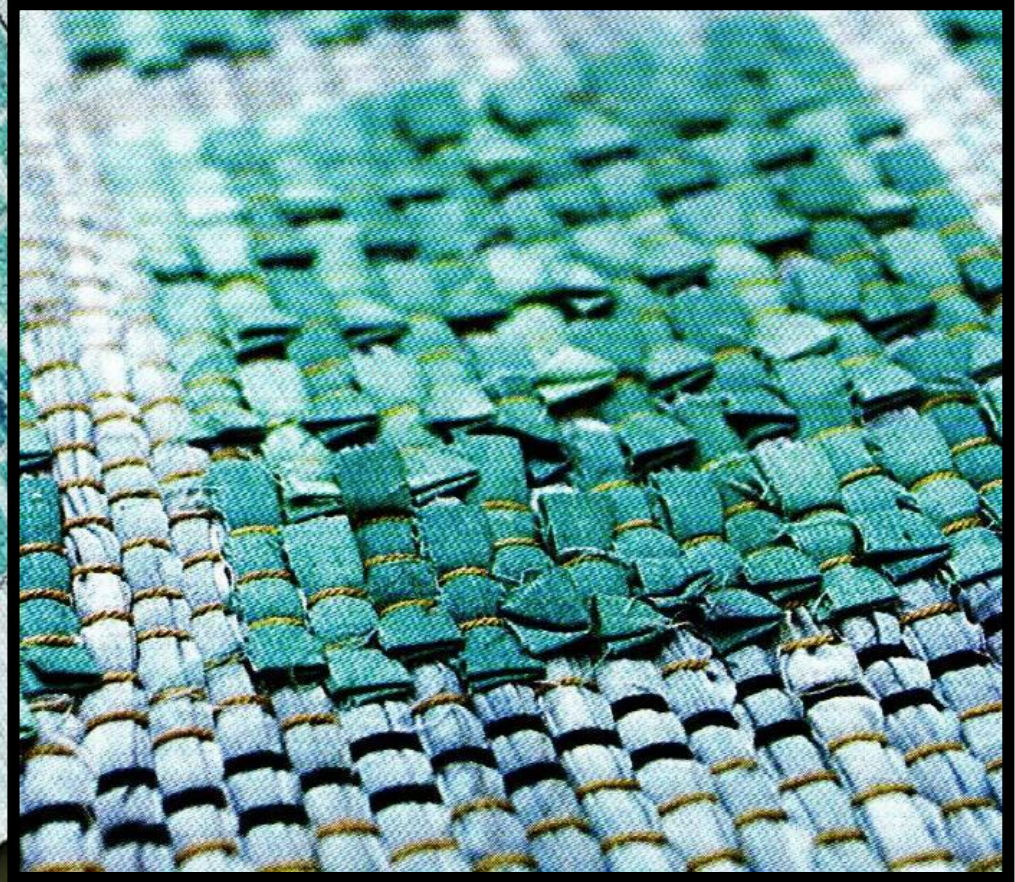
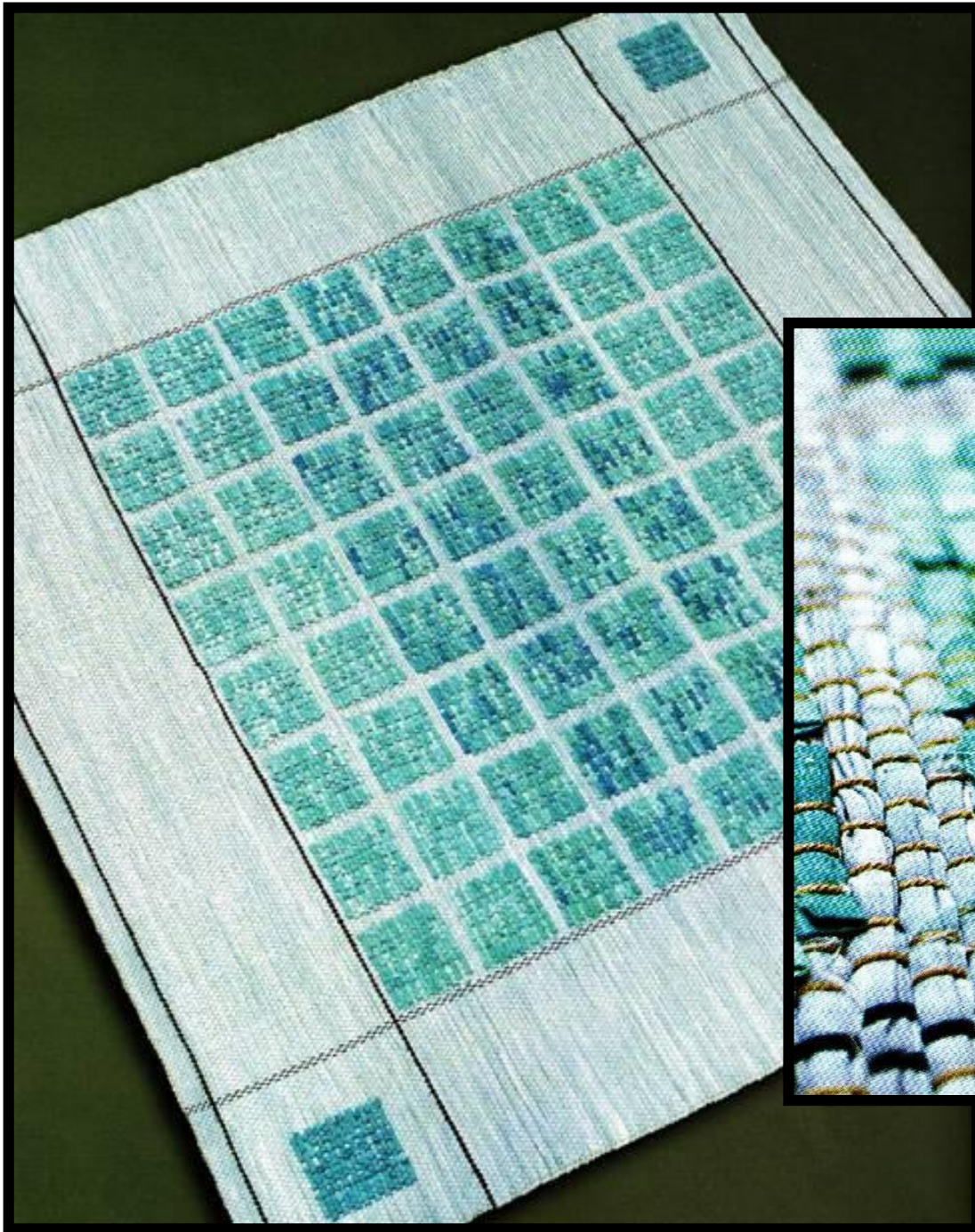

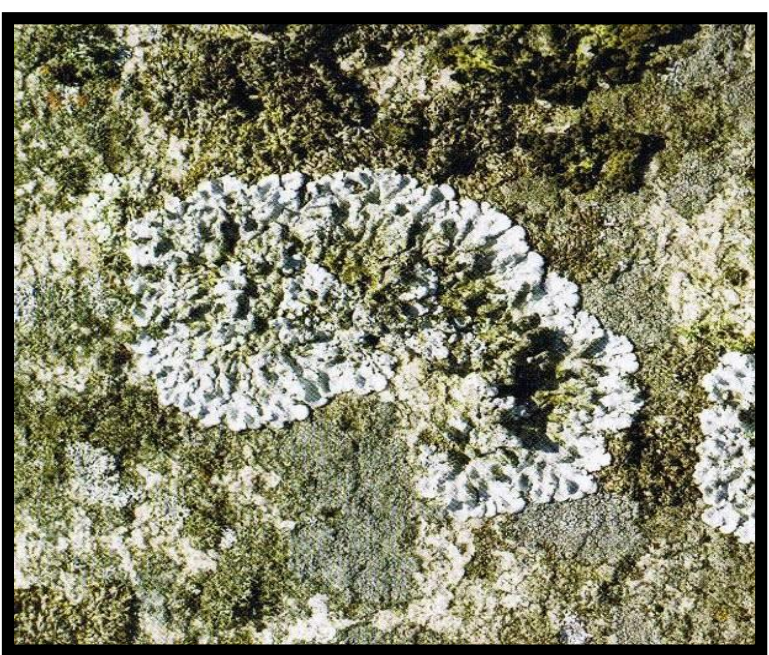





**VILLPÓME**













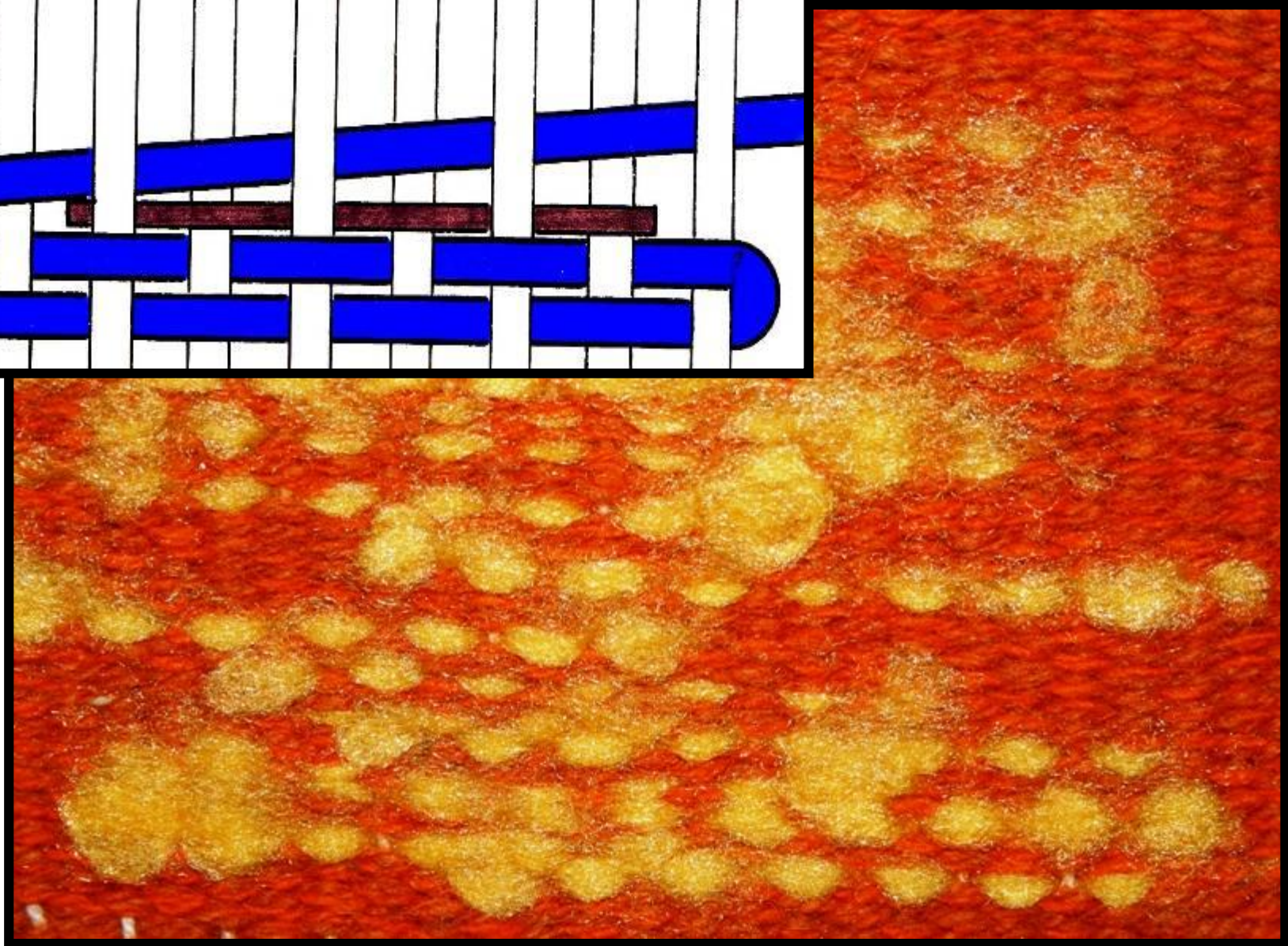
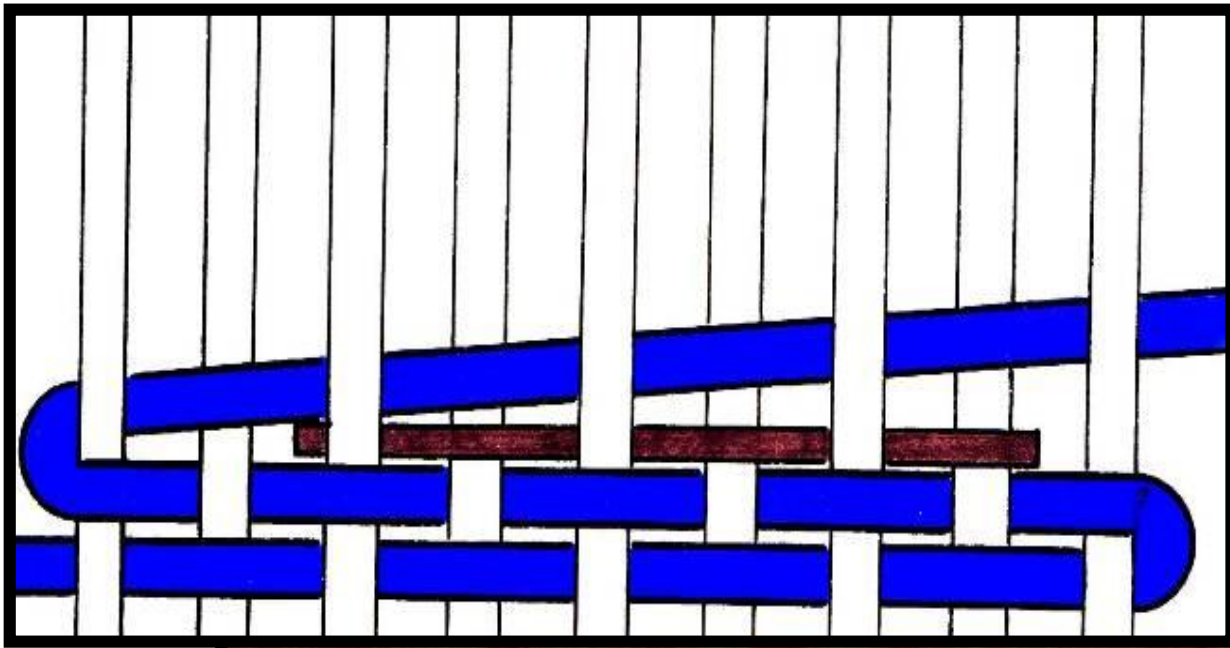

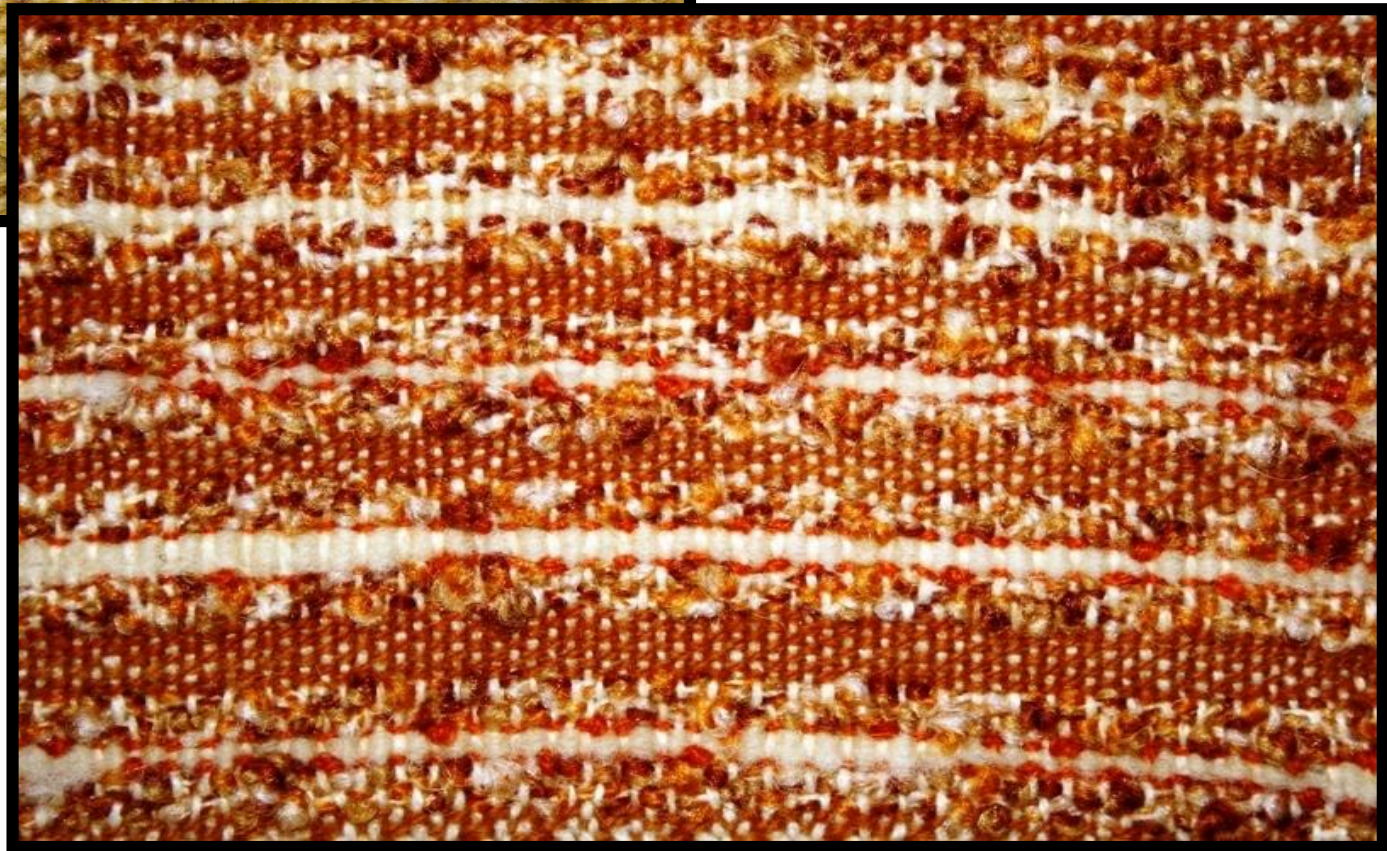
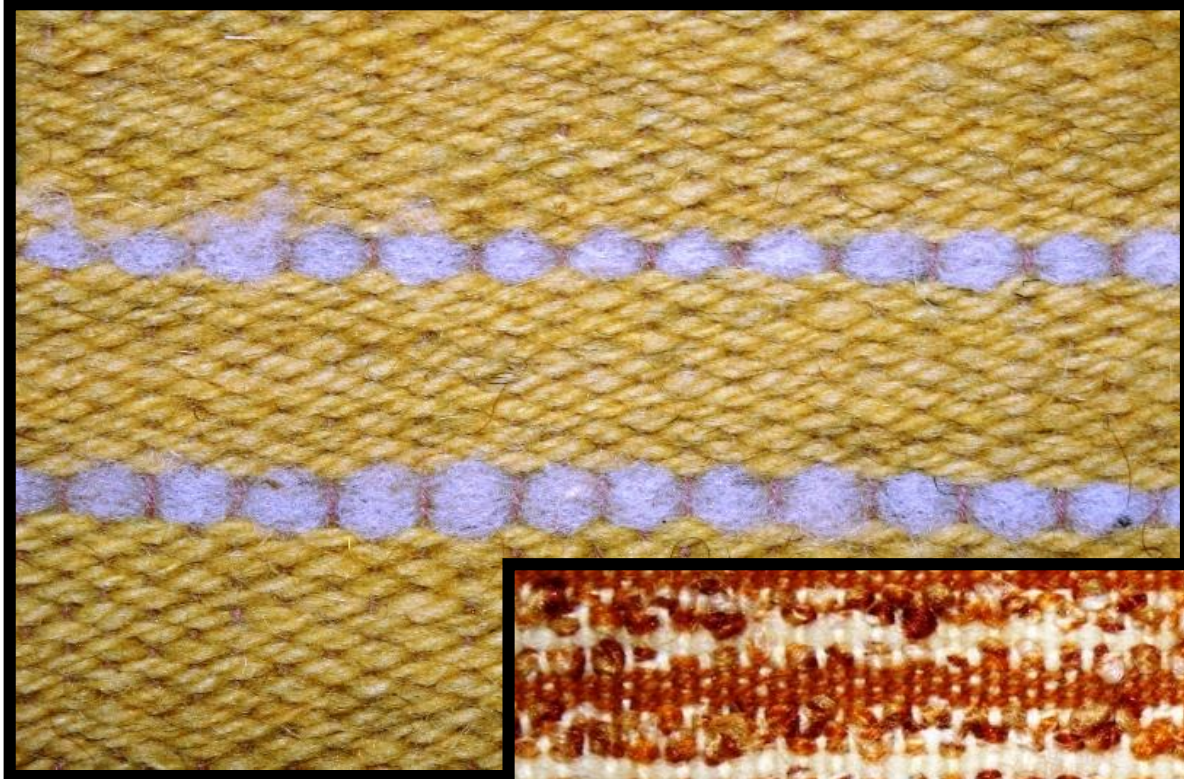

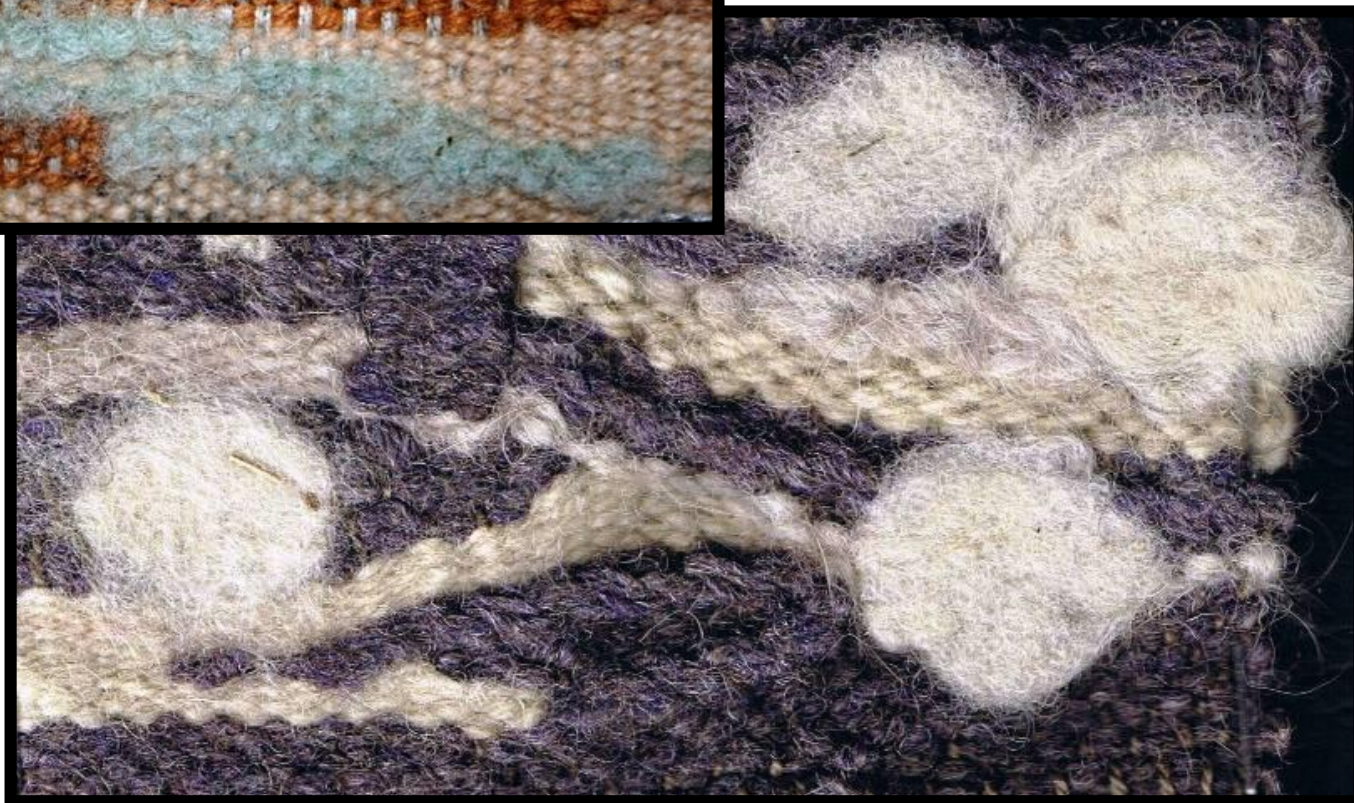





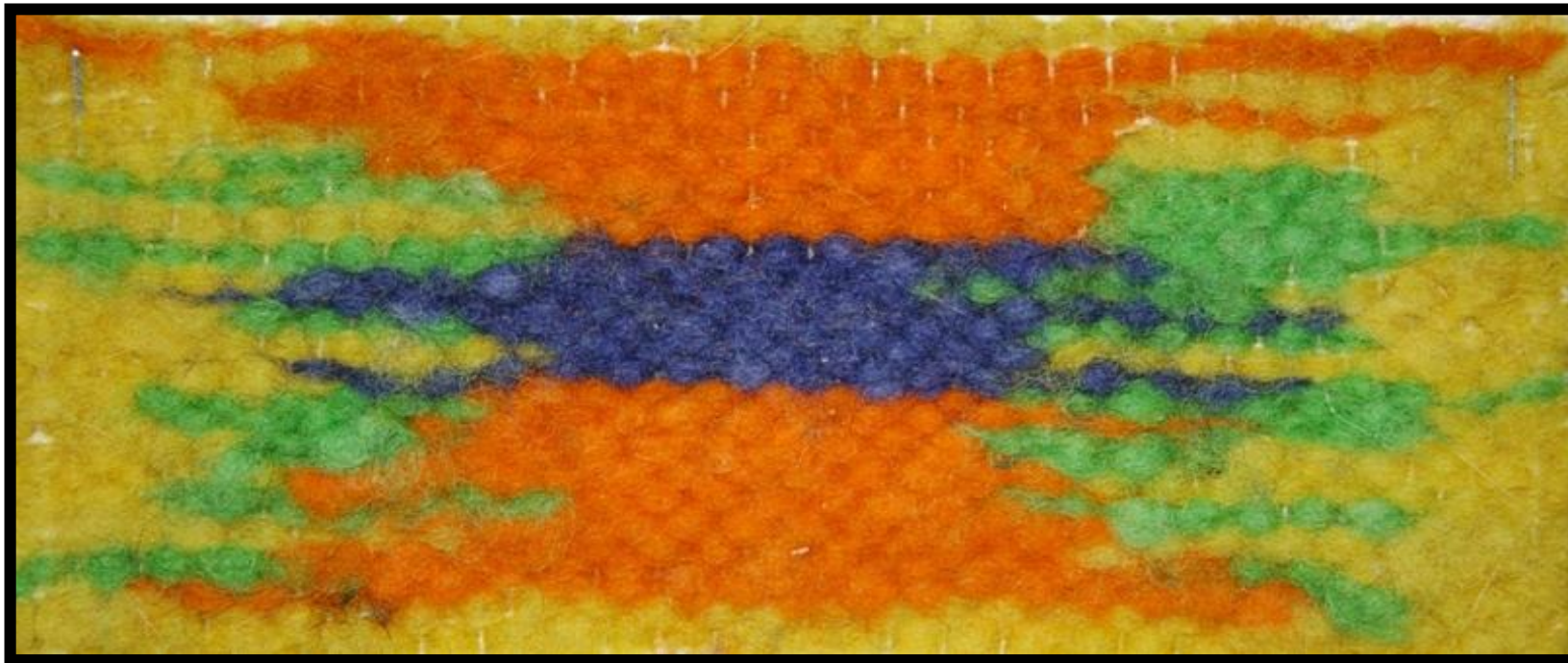





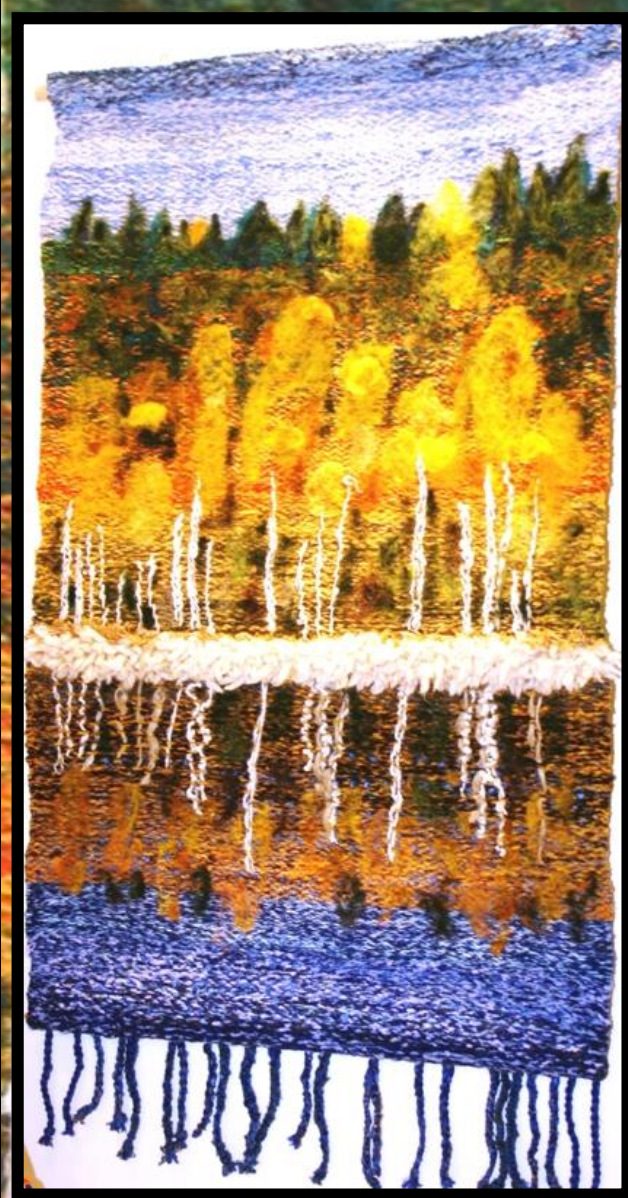



Roosa lammas



Vikerkaare lammas



Pilvevaip



PÄRLPÖME





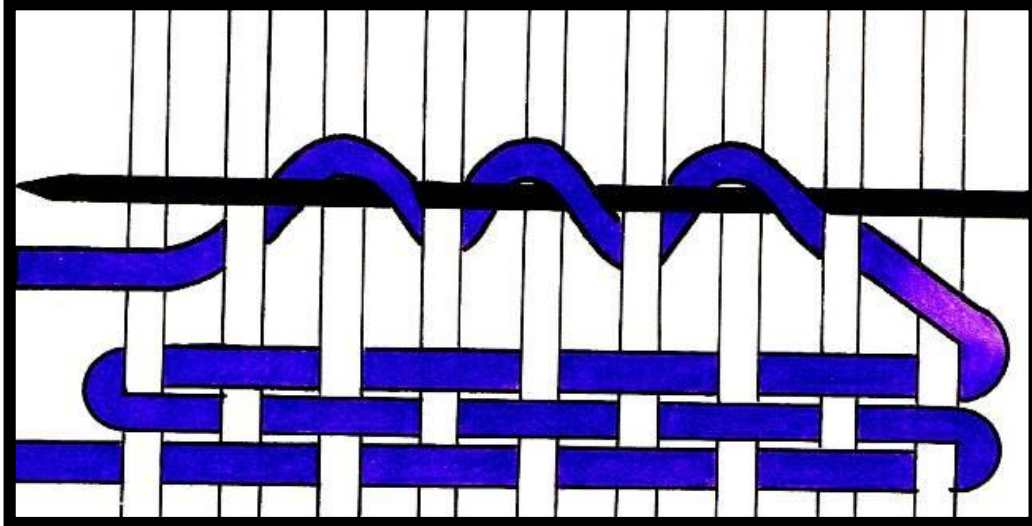



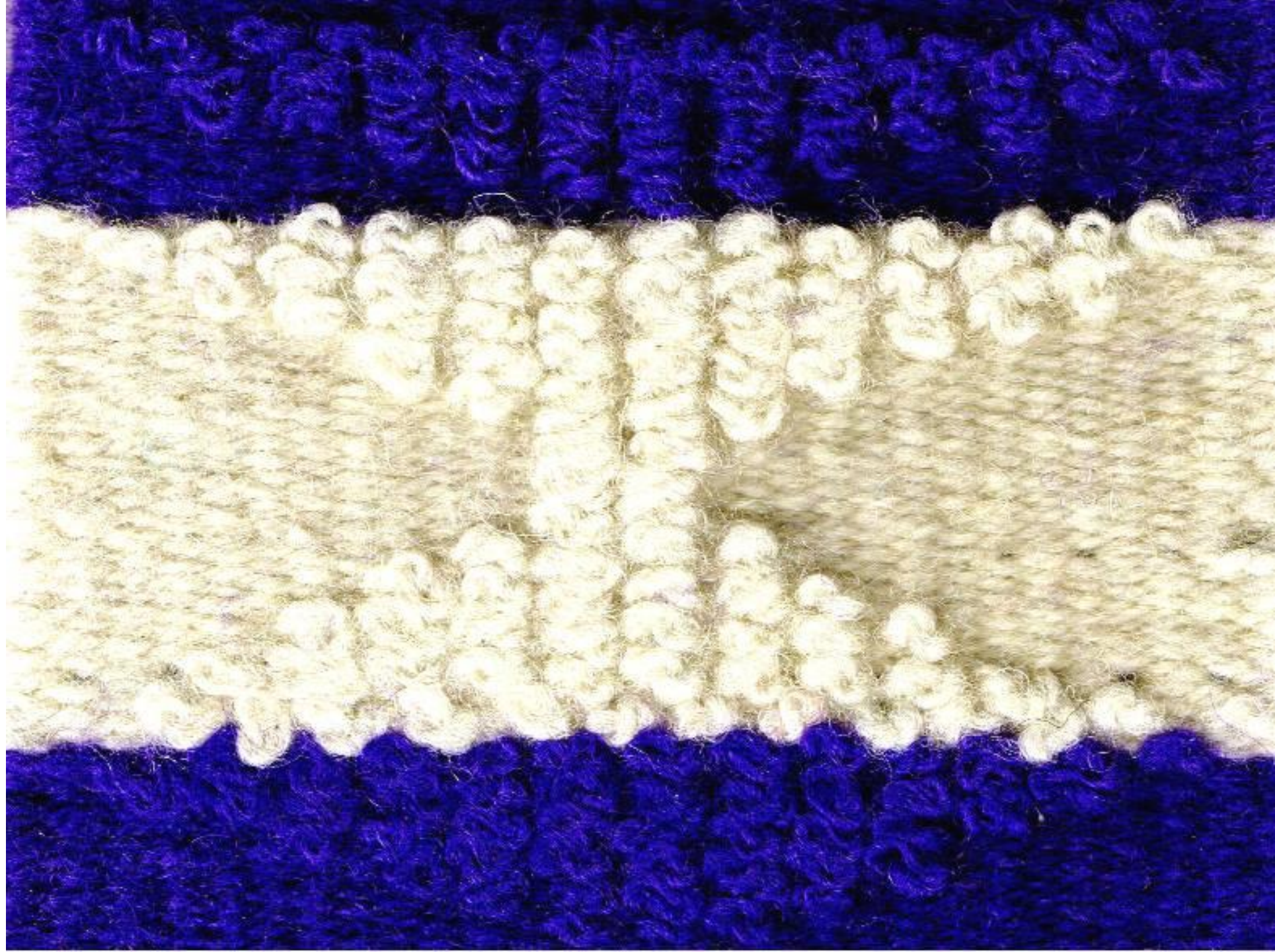



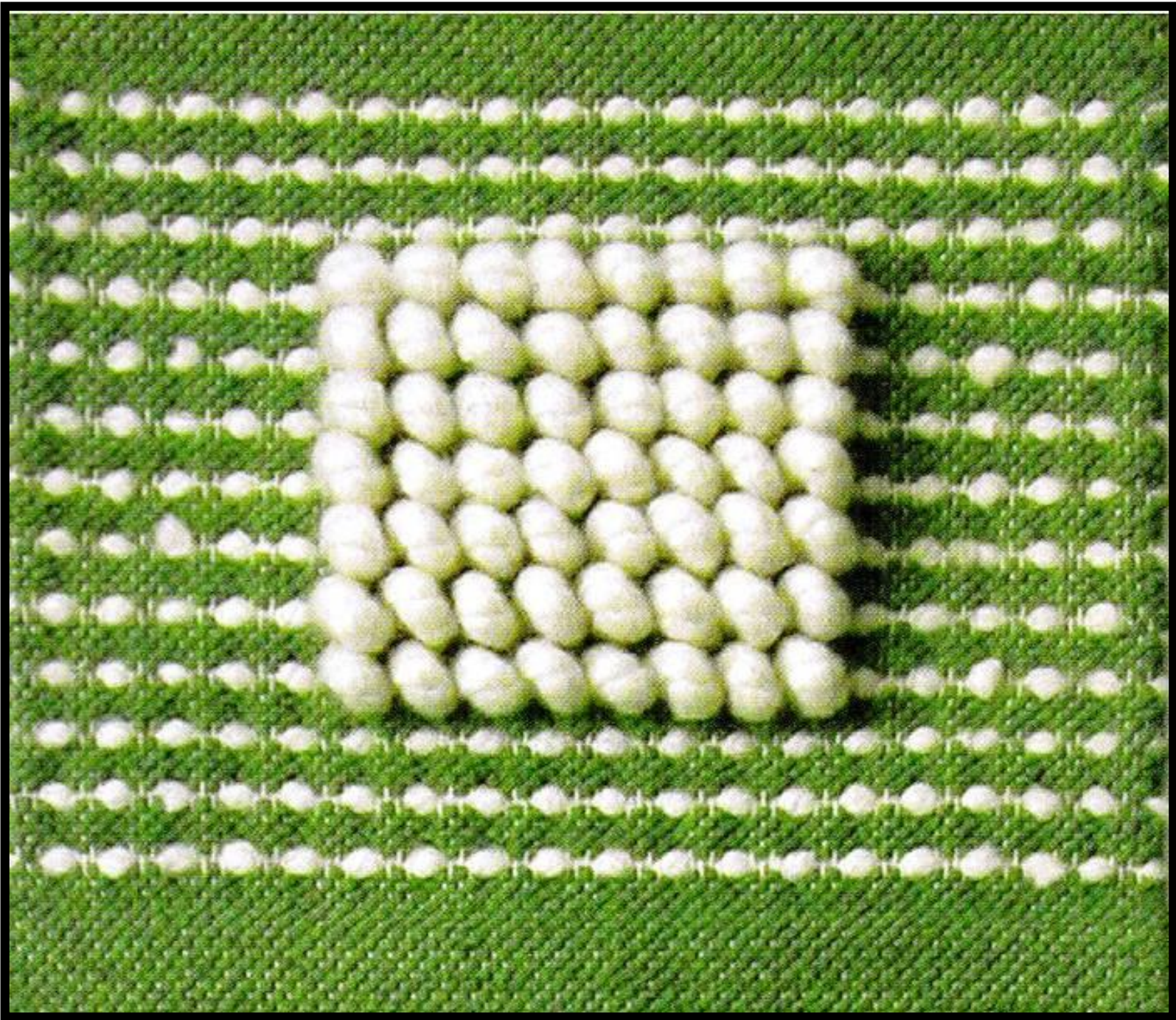













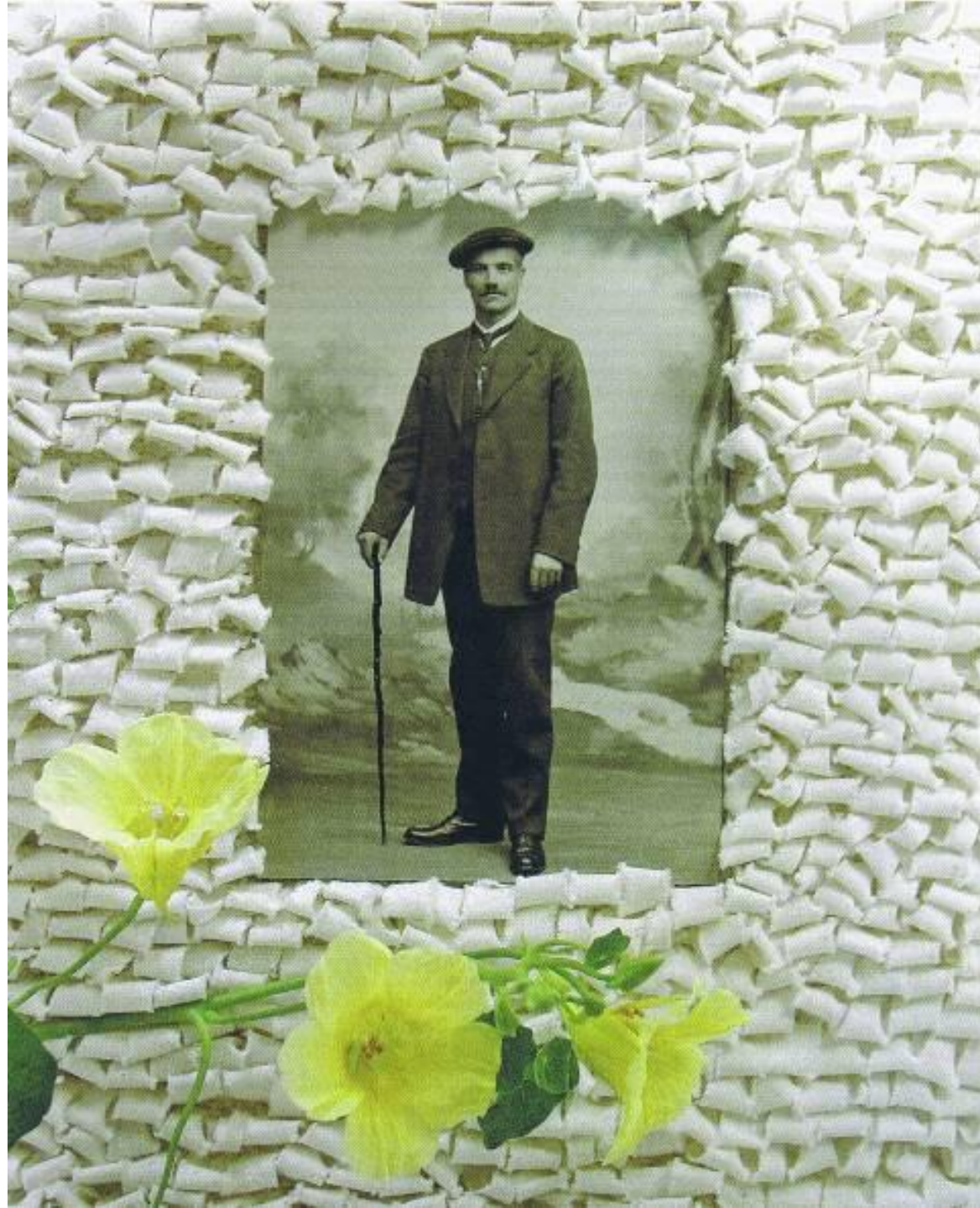



# KORJATUD PÕIME



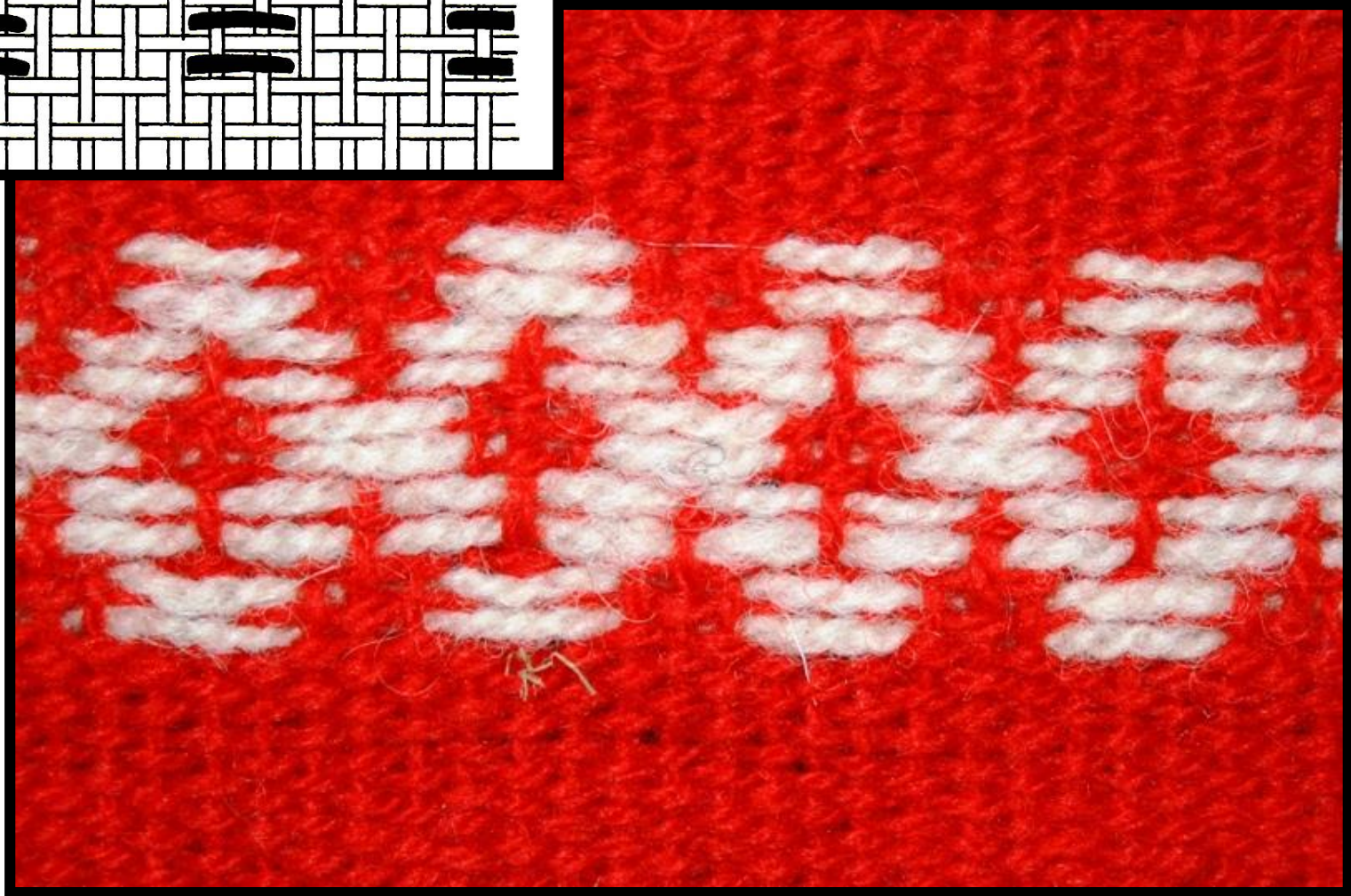
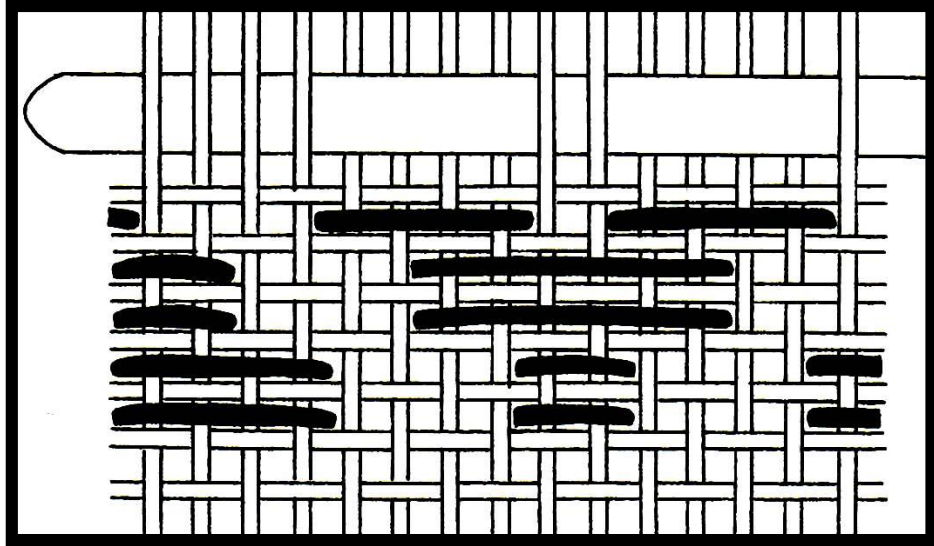





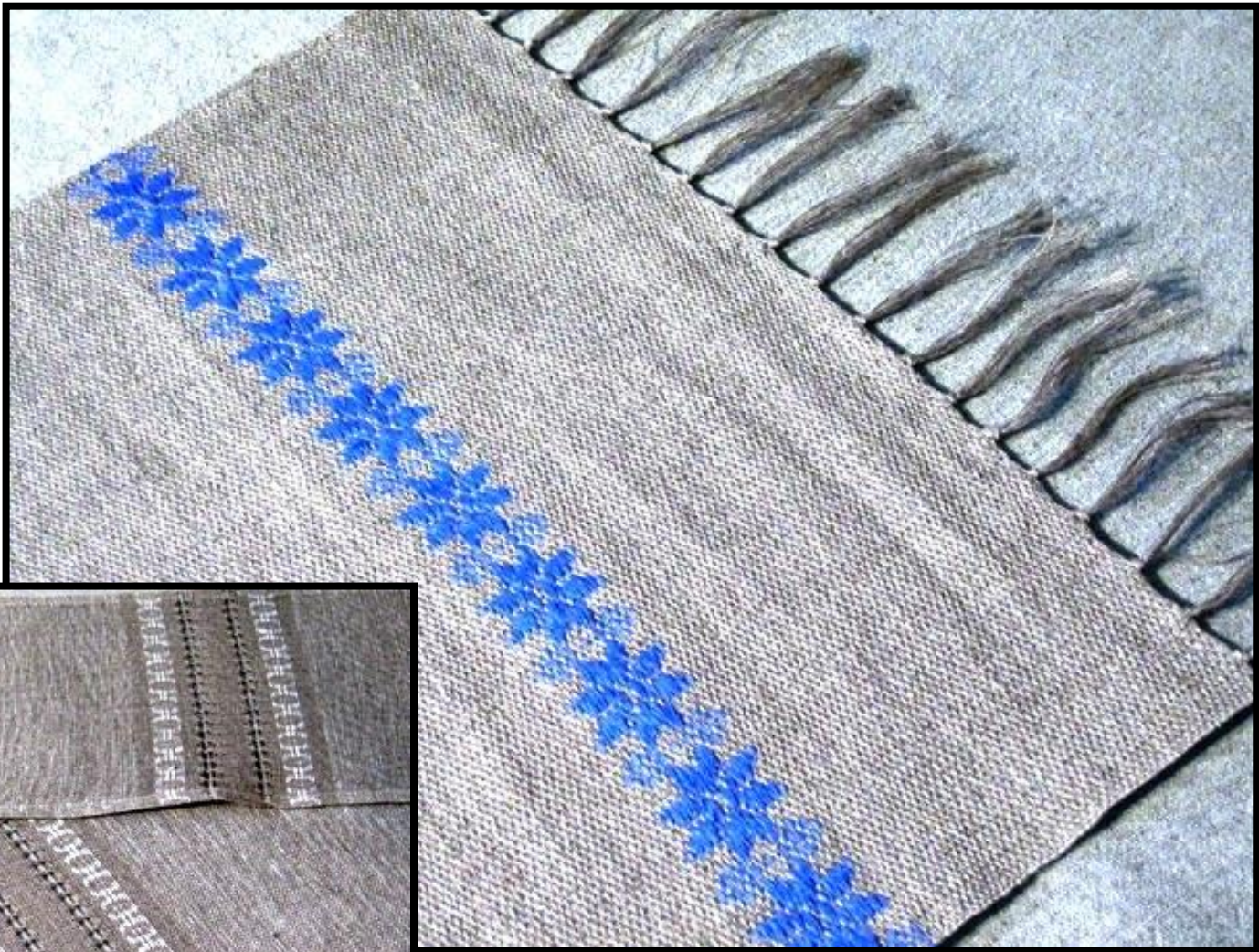



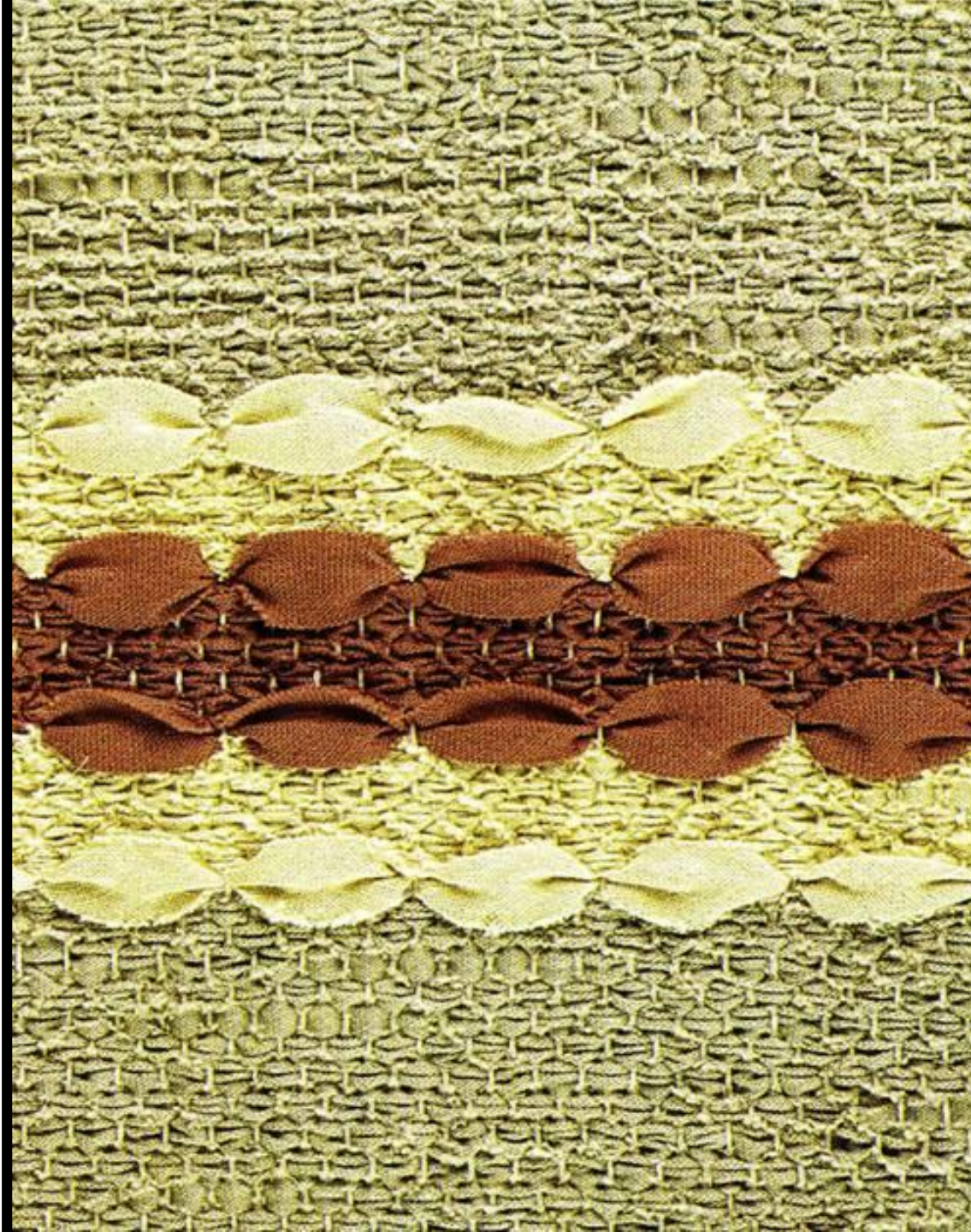



















# NAASTPÓIME





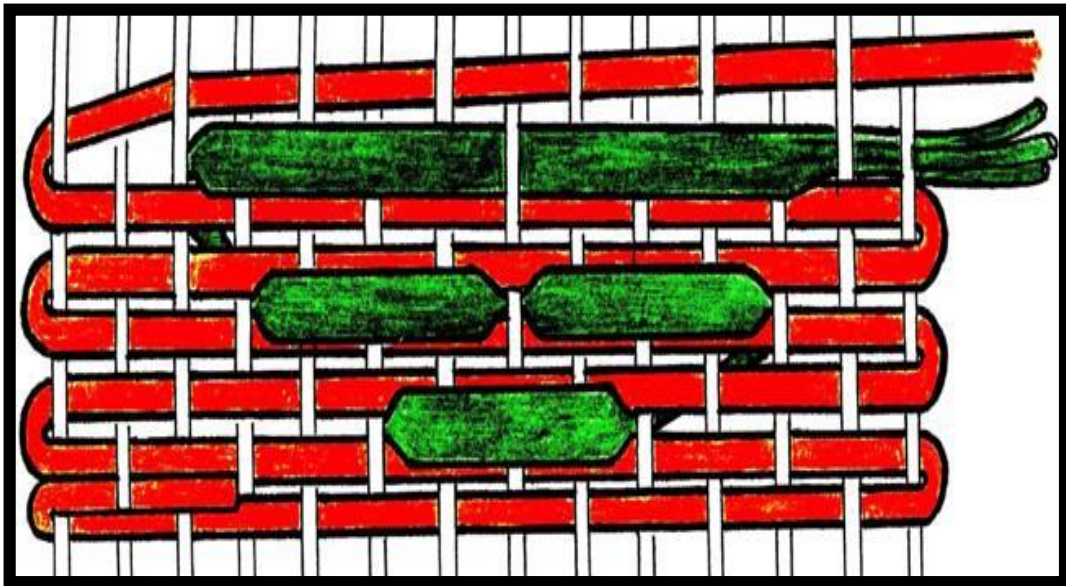

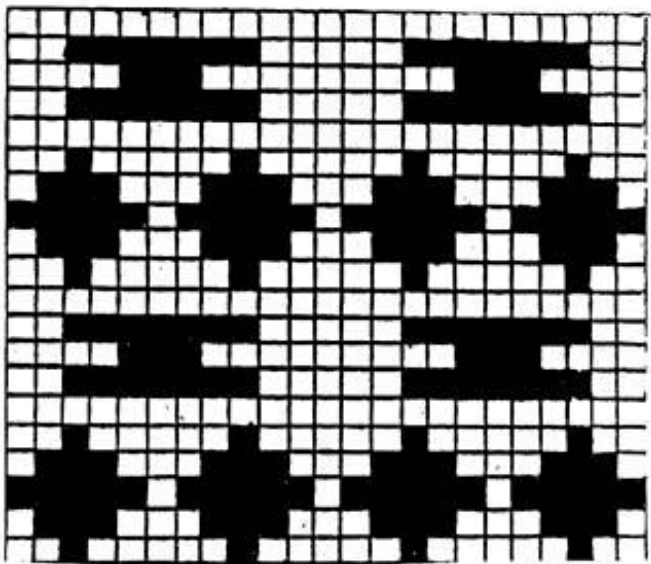
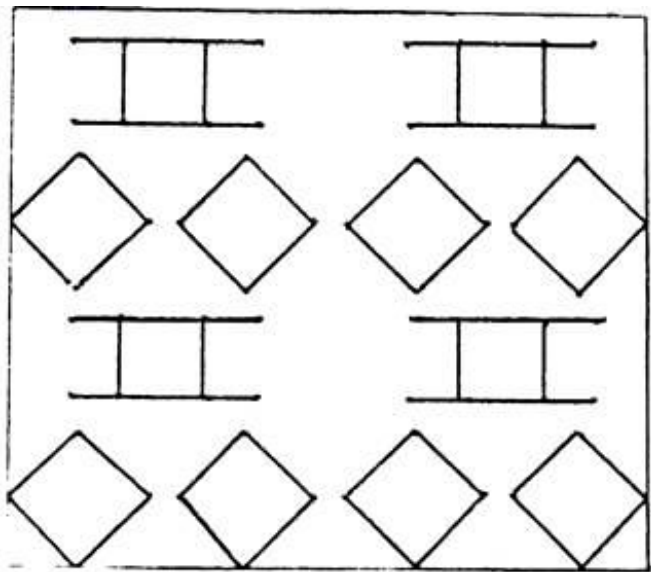



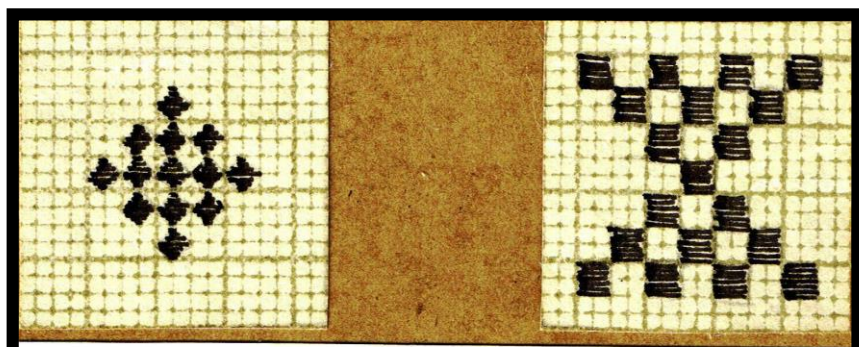

*sōelapōhi*

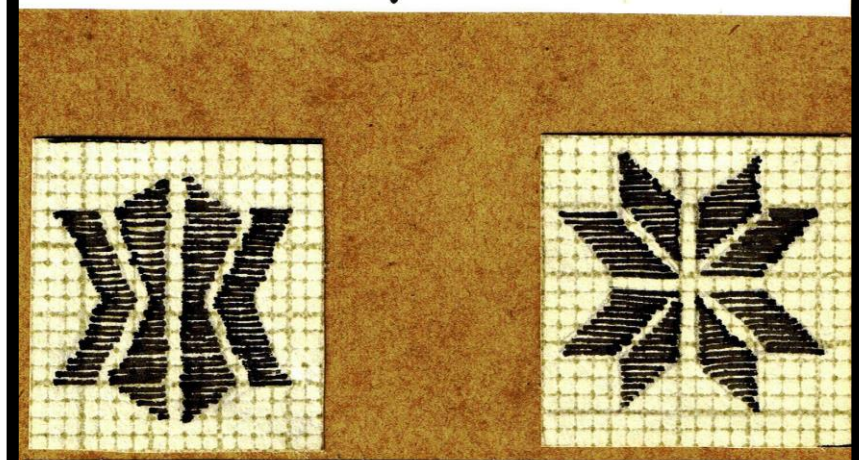

*kāpāline*

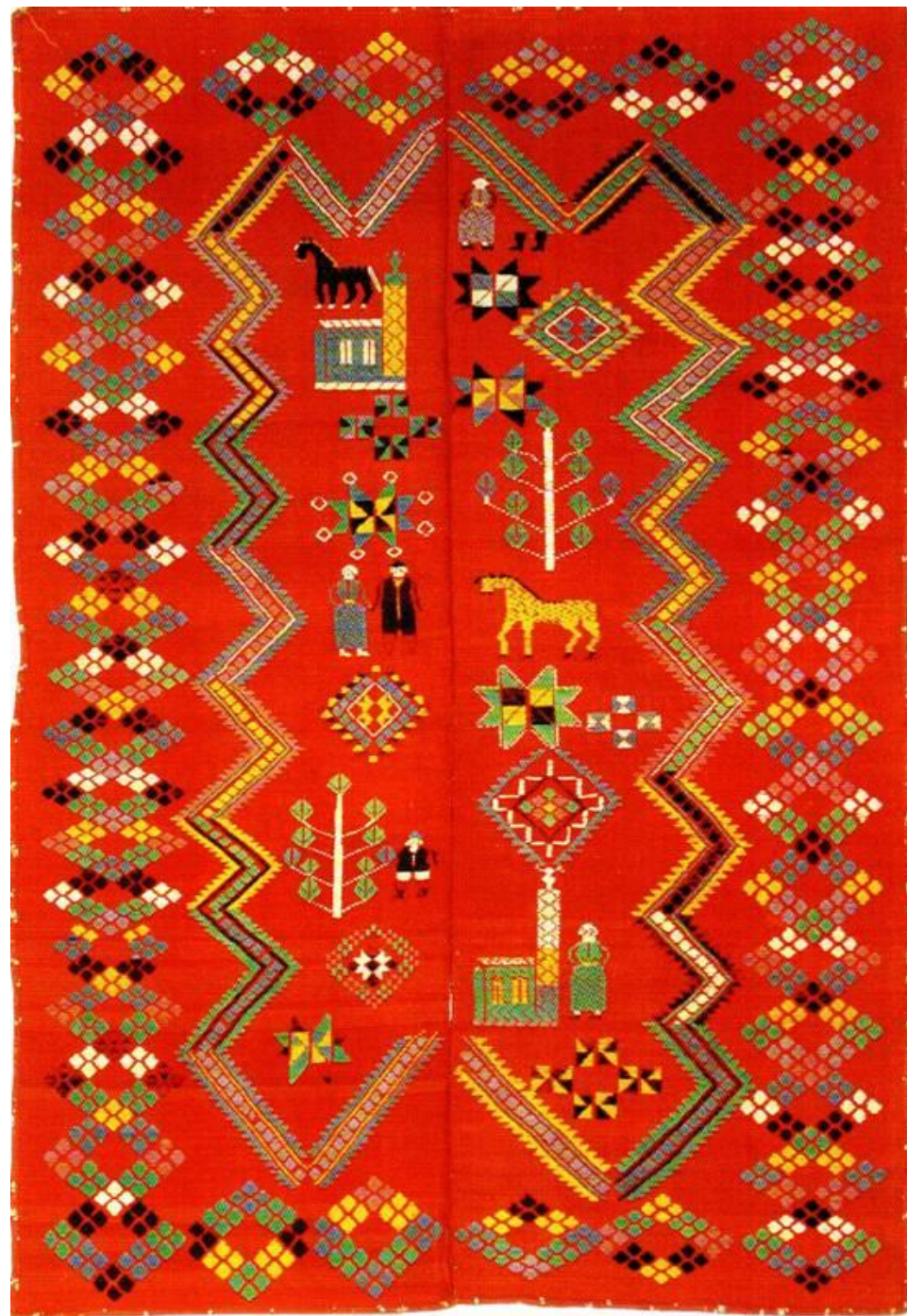

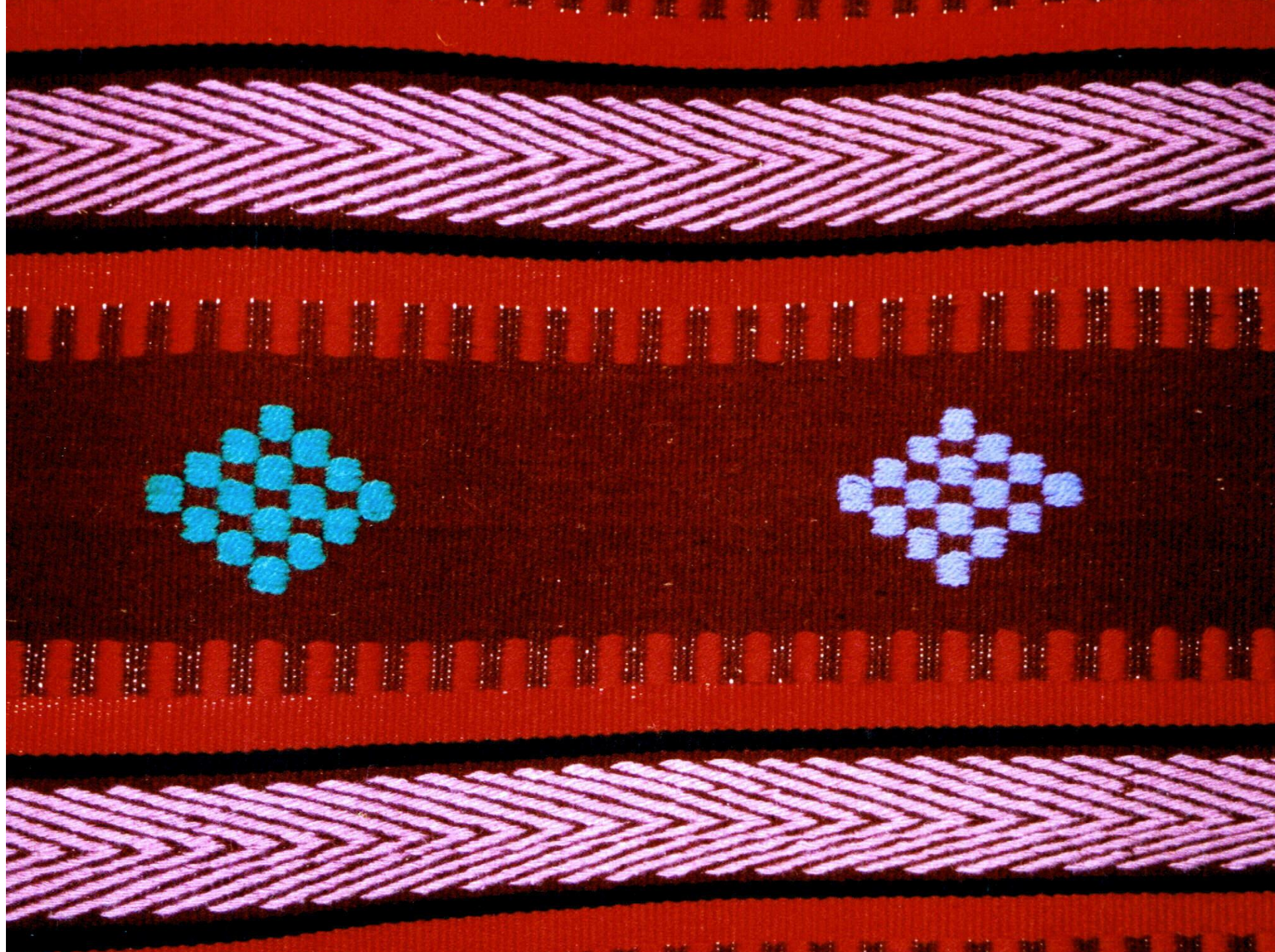





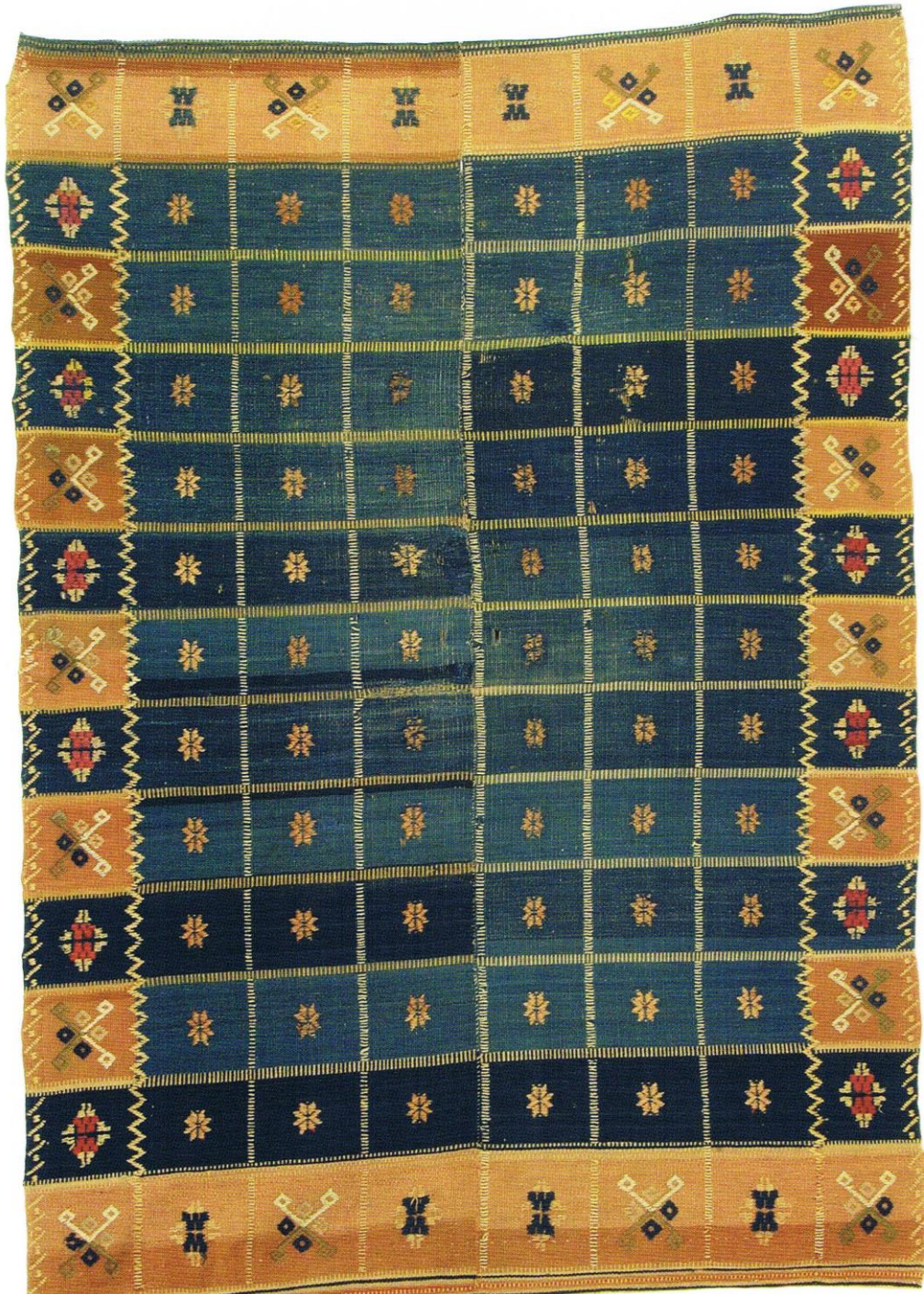
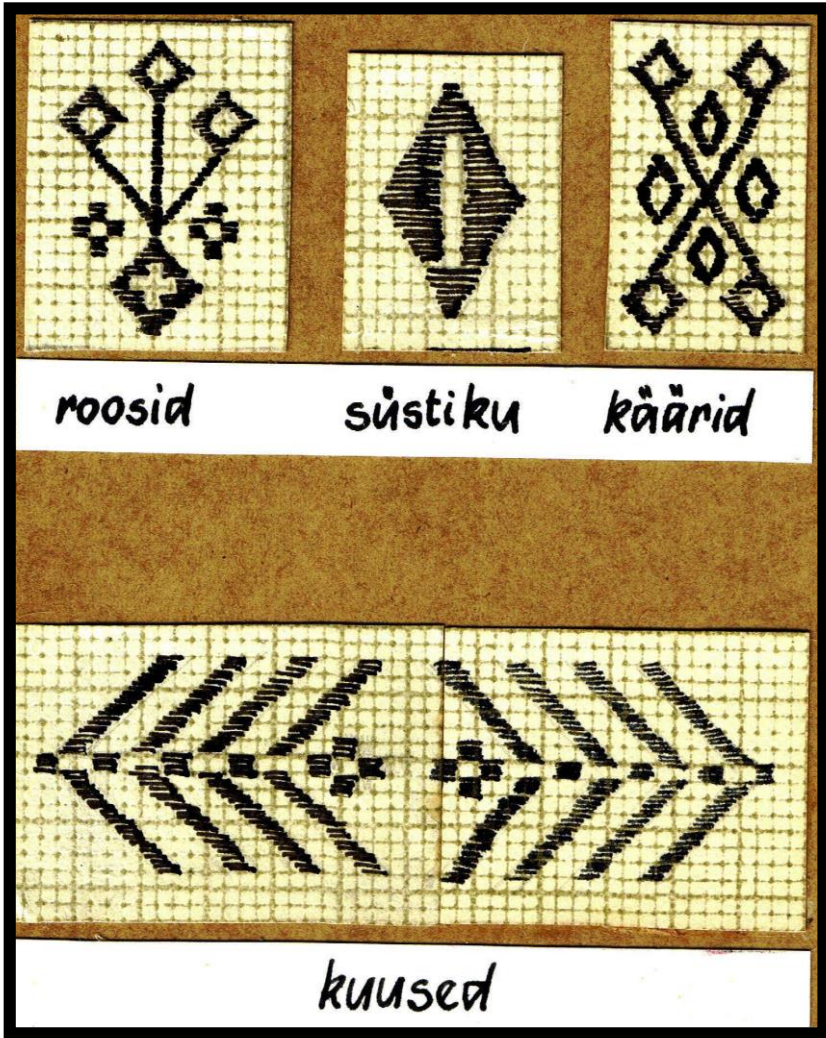











PINDPÓIME





Keerukad tekstiilid erinevates tehnikates.  
Paracas, Peruu, 600-200 eKr.

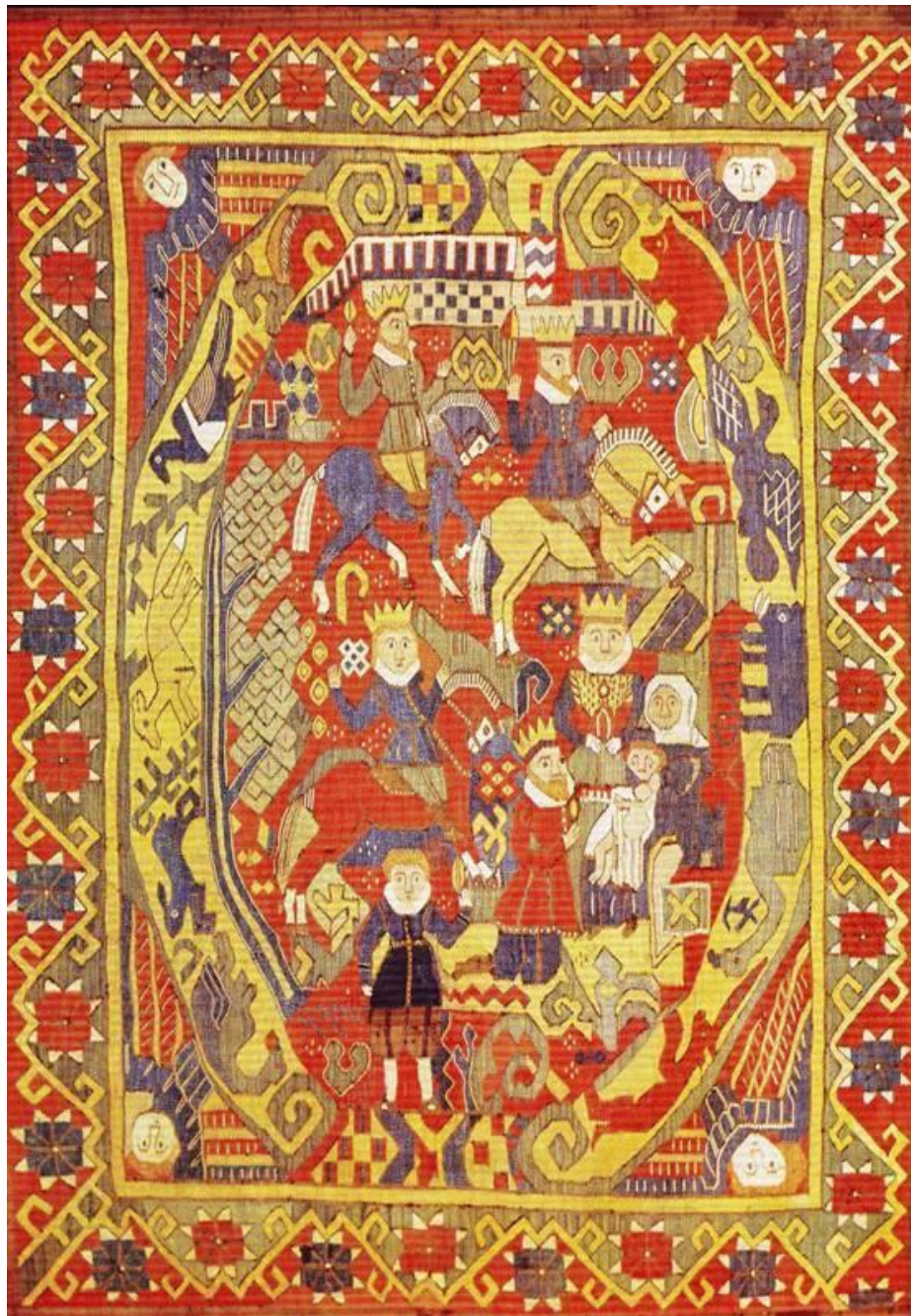

1661 barokne vaip,  
Oslo Kunstimuuseum



Inkade poncho  
16. saj. Peruu





Inkade kudum,  
Boliivia



Inkade kudum,  
Boliivia

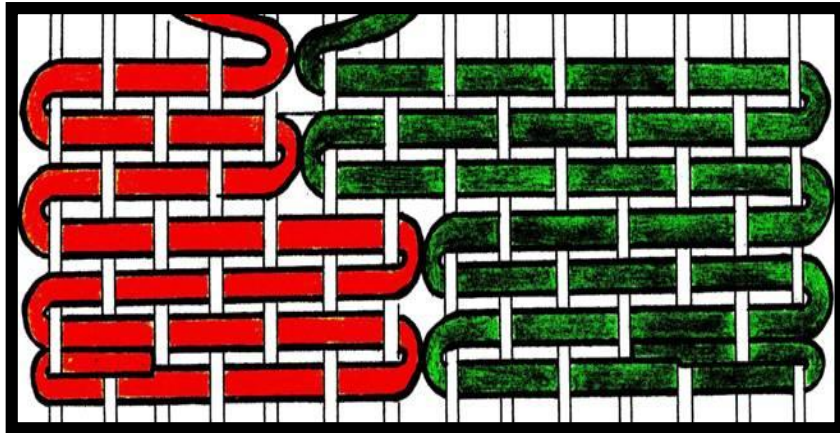

Kelimtehnikas kott





Idamaiste kelimvaipade motiive

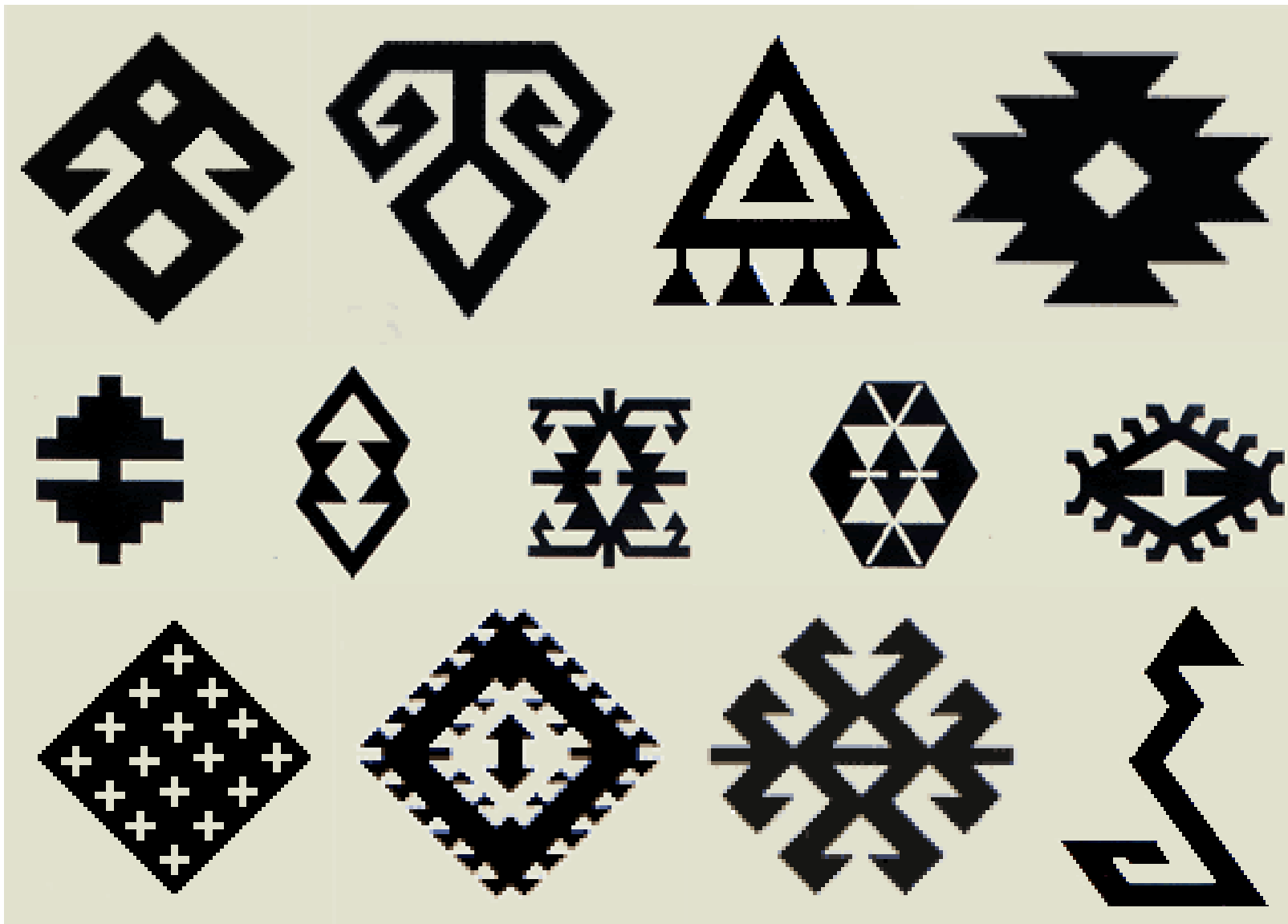

Idamaiste kelimvaipade motiive

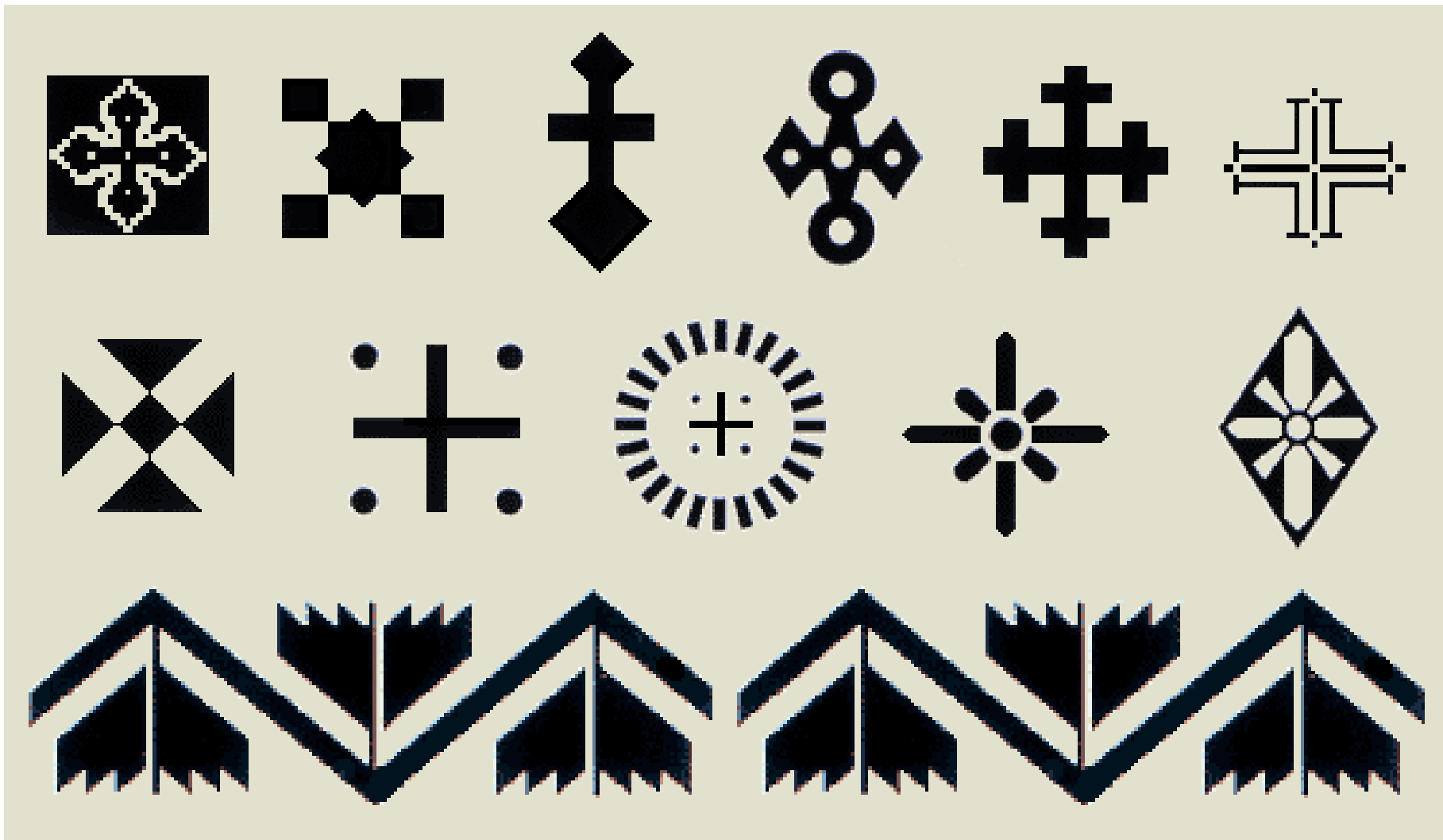

Idamaiste kelimvaipade motiive

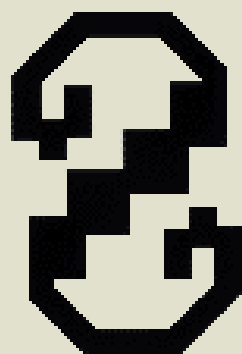
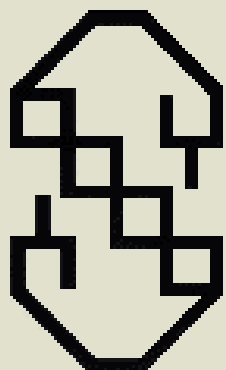
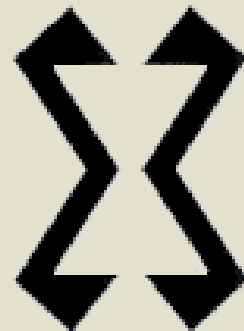
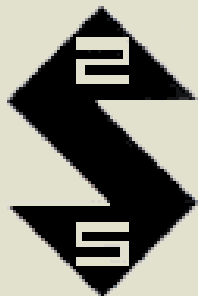
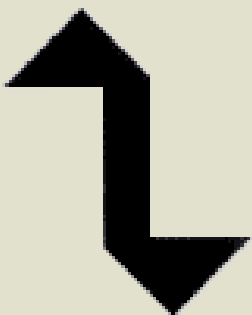
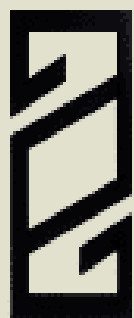
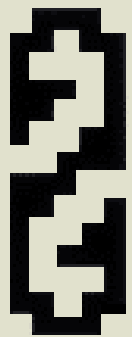
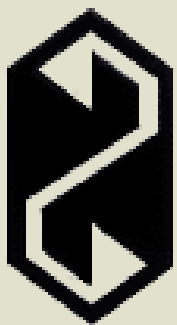

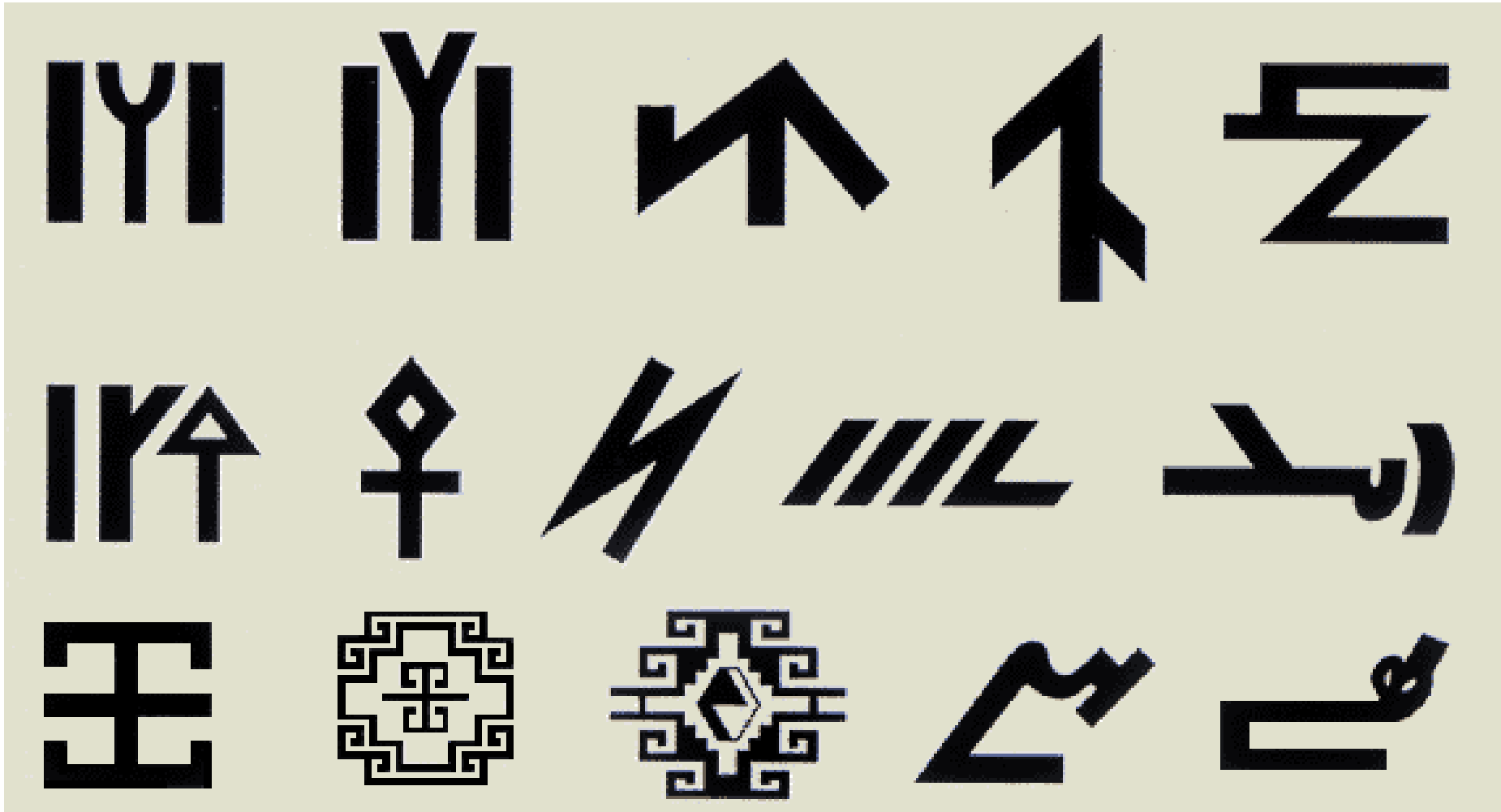

Idamaiste kelimvaipade motiive



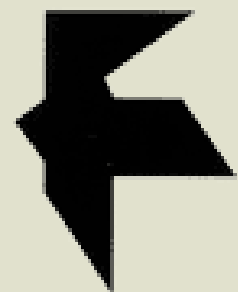
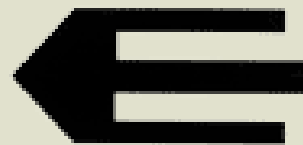
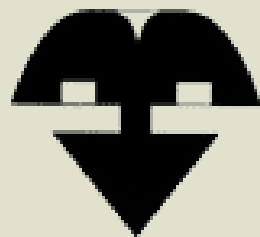
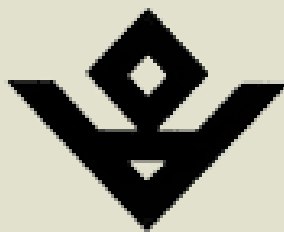
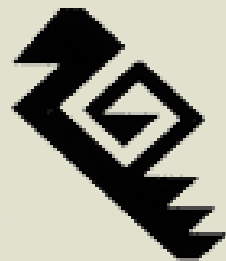
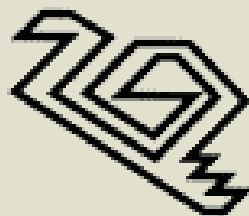
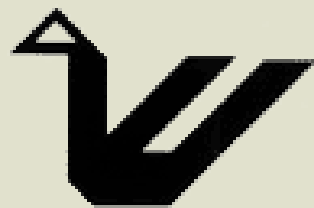
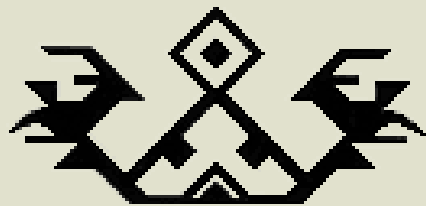
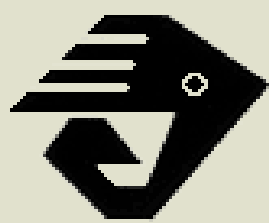
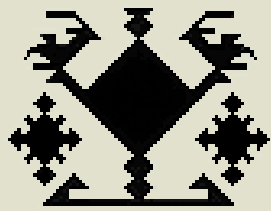

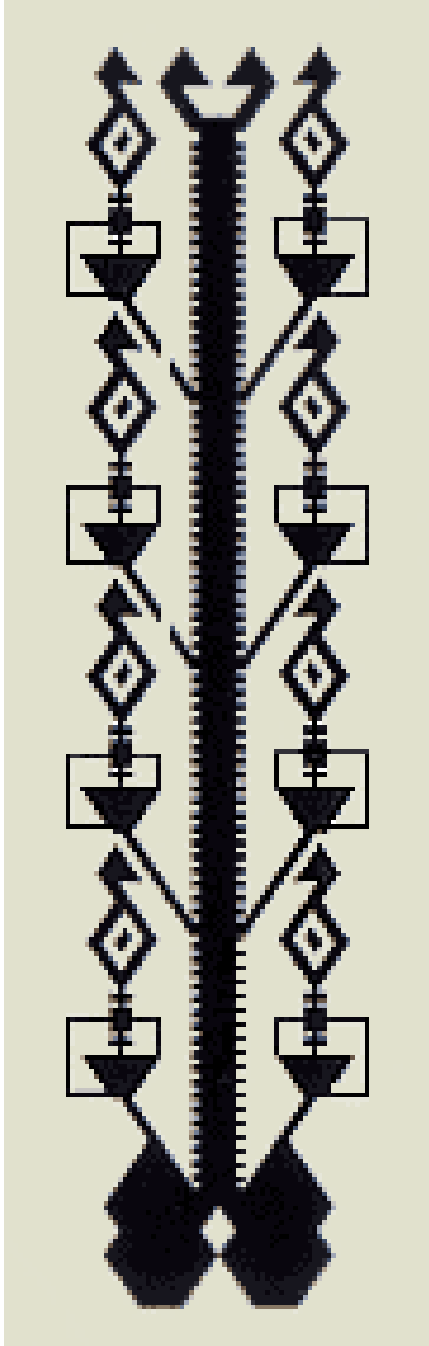





Kelimvaip, Shirvan.  
Türgi, antiik.

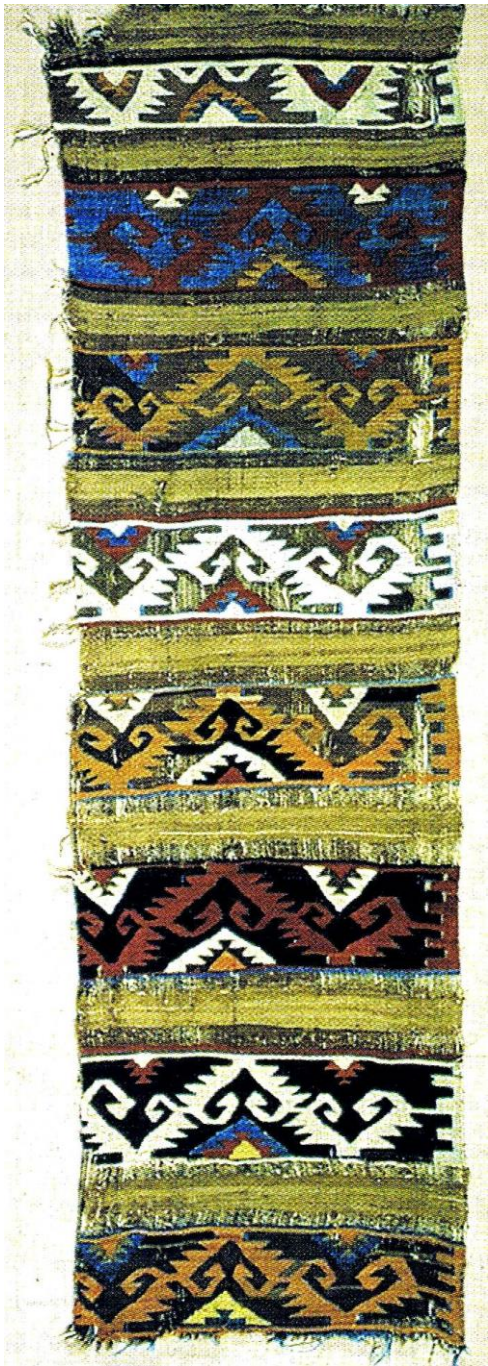

Kelimvaibad  
Anatoolia  
küladest  
ca´ 1800.a.  
Türgi.

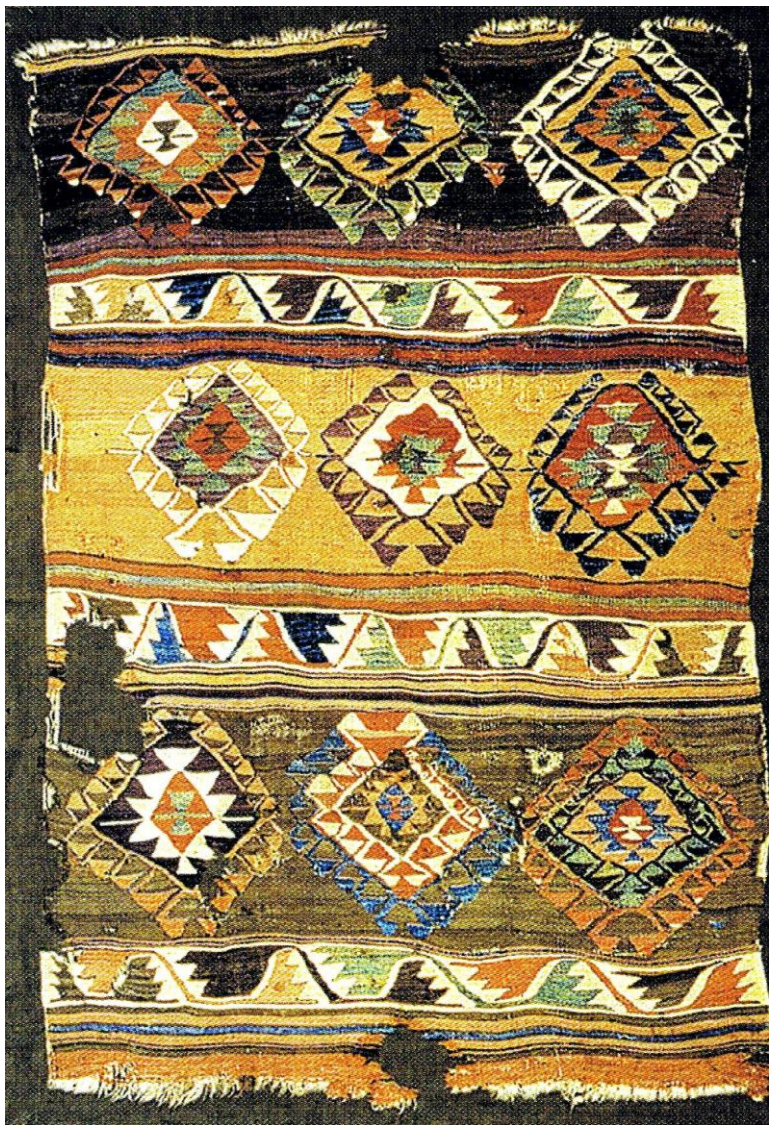

Kelimvaibad  
Anatoolia  
küladest  
ca´ 1800.a.  
Türgi.

Kelimvaibad Anatoolia  
küladest ca´ 1800.a.





Kelimvaip, Shirvan.  
Türgi 1900.a.







Kelimvaip, Shirvan.  
Türgi 19 saj.





Kelimvaip, Konya.  
Türki 19 saj.



Turkmenistan 18. sajand



Pärsia kelimvaip



kaasajal

## Kelimtehnika





kaasajal

Kelimtehnika



# Kelimtehnika kaasajal











Nissi tekk



Lääne-Nigula  
saanitekk



Christi Kütt  
pulmavaip

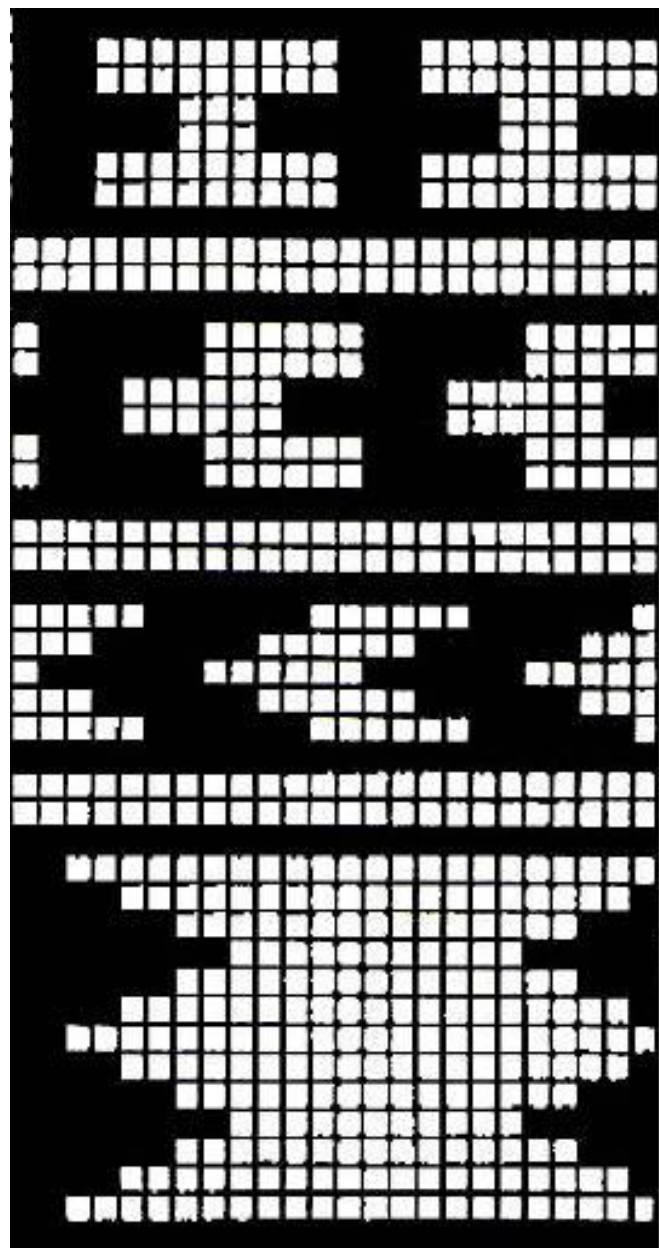

**hargikiri**

**niienõela-  
kiri**

**kalasabakiri  
ehk leegiline  
kiri**

**kalasabakiri  
ehk leegiline  
kiri**



Noorikutekk,  
Haljala 1830.a.



Läänemaa  
Hageri khk  
Kirikuküla  
Köstriaseme talu

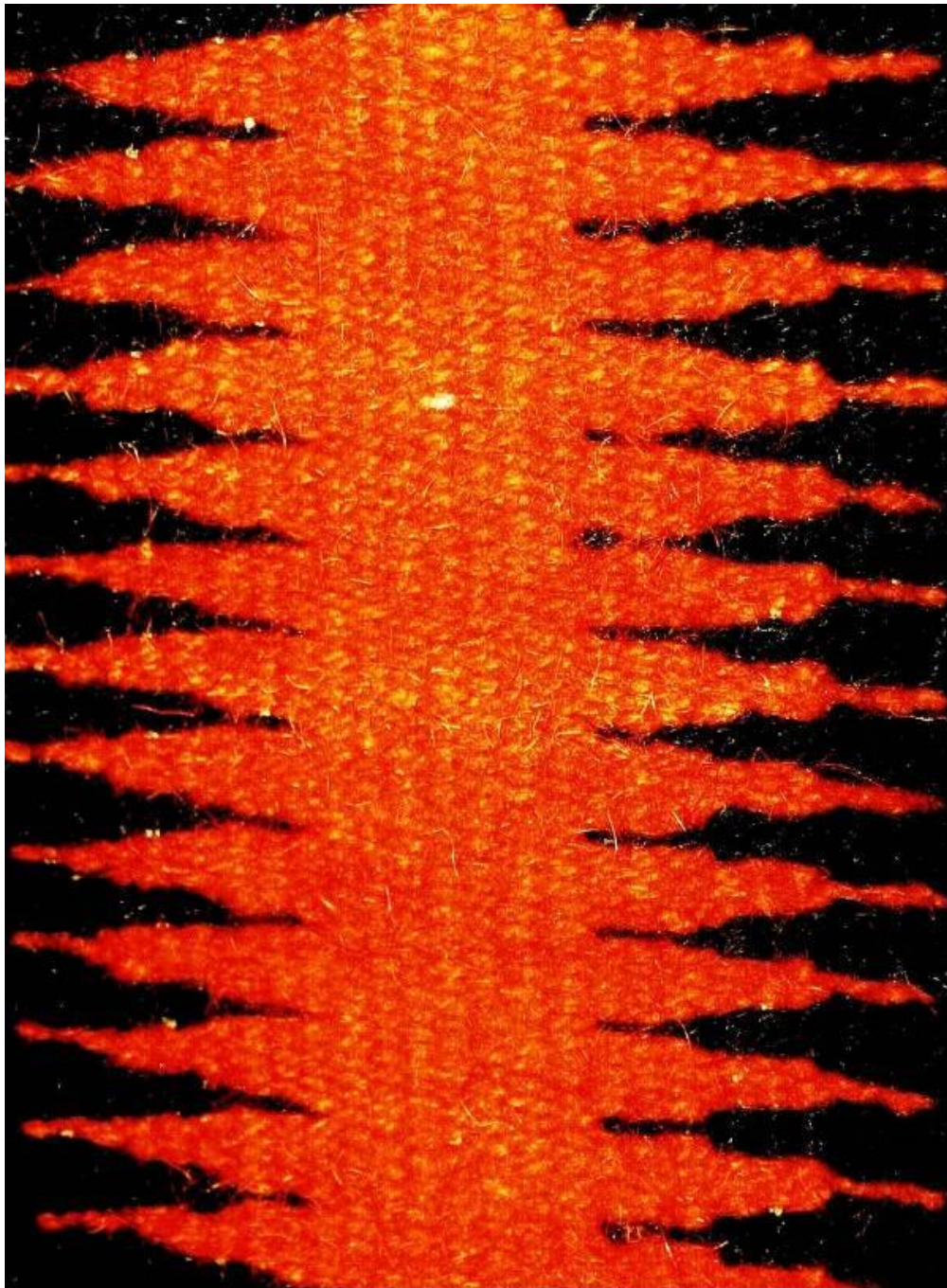

Leegikiri

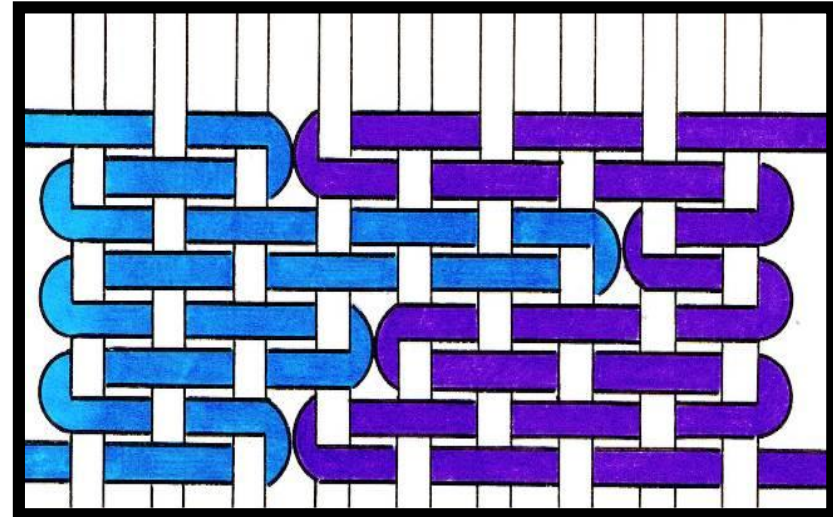









# Gobeläänpõime

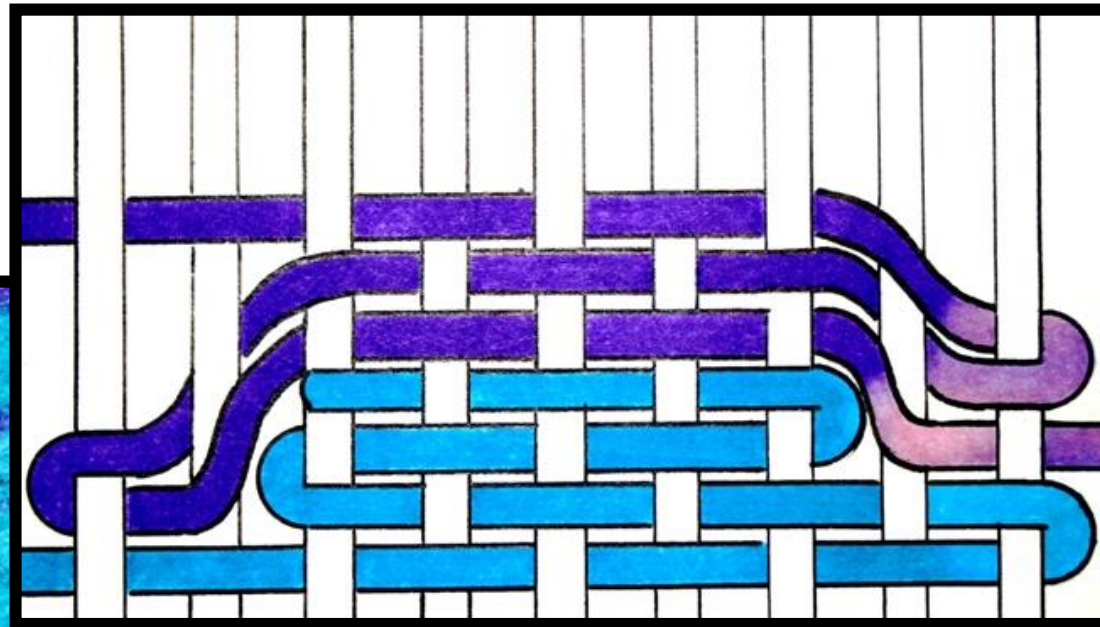
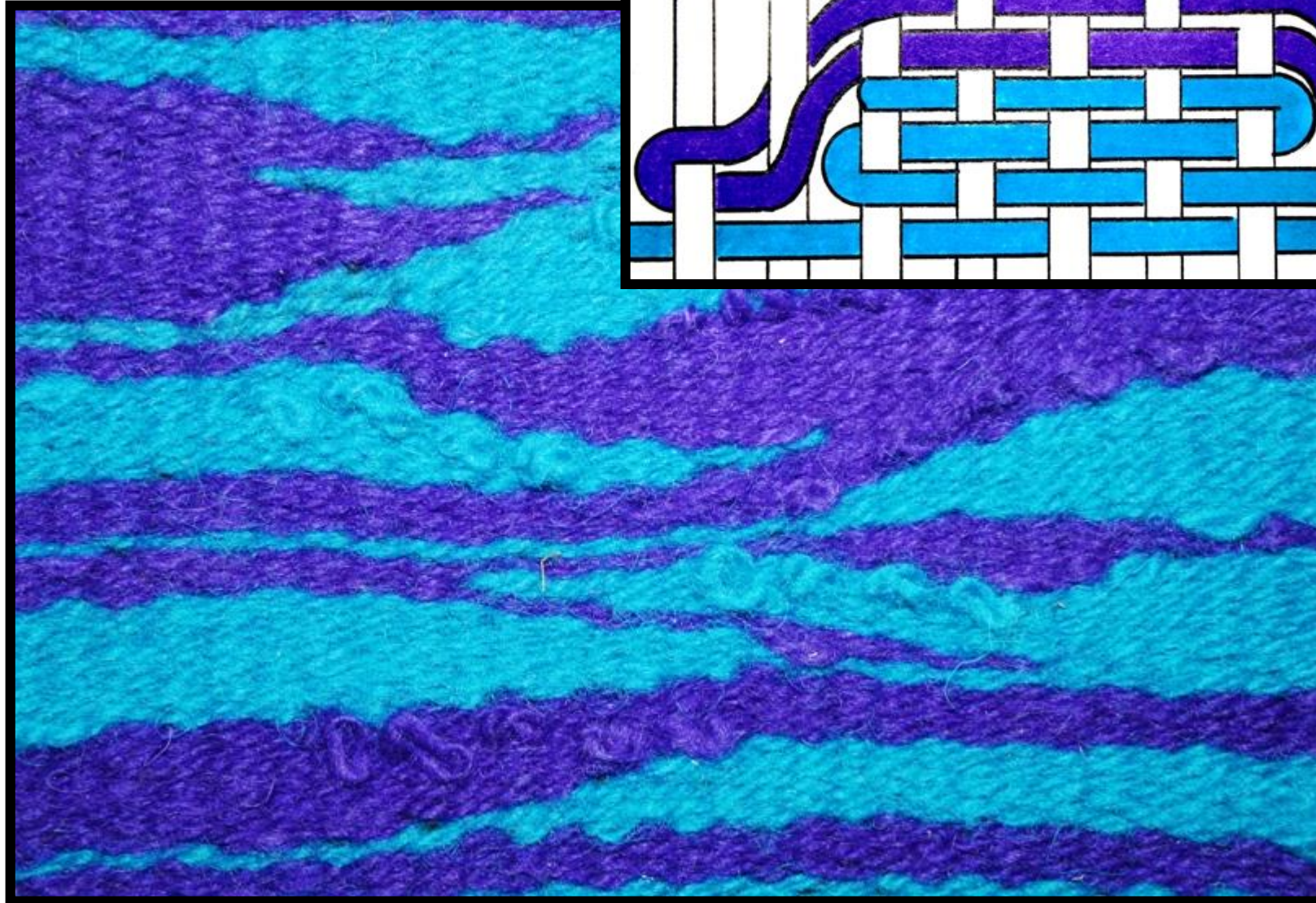

# Gobeläänpõime

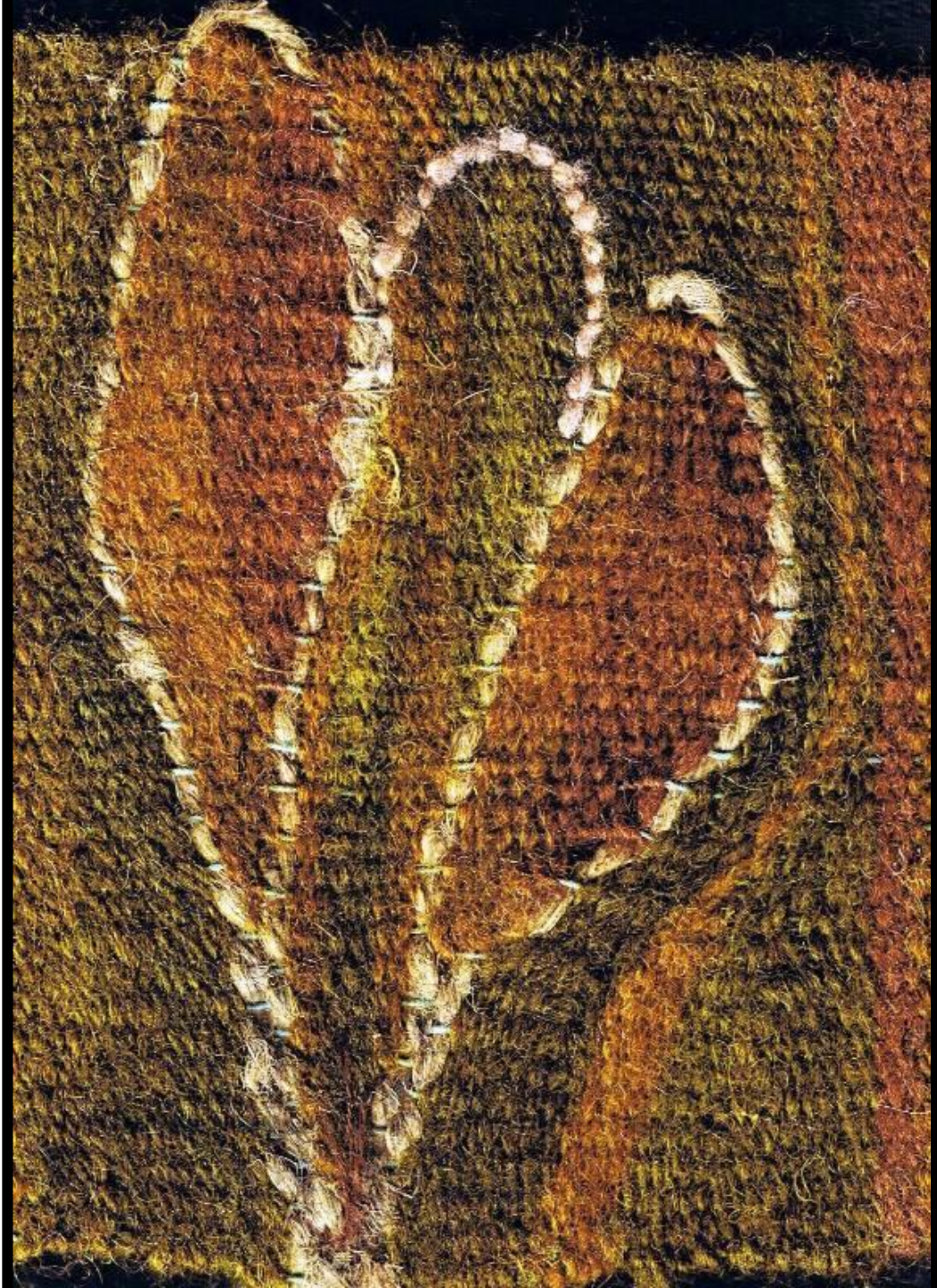

# Gobeläänpõime

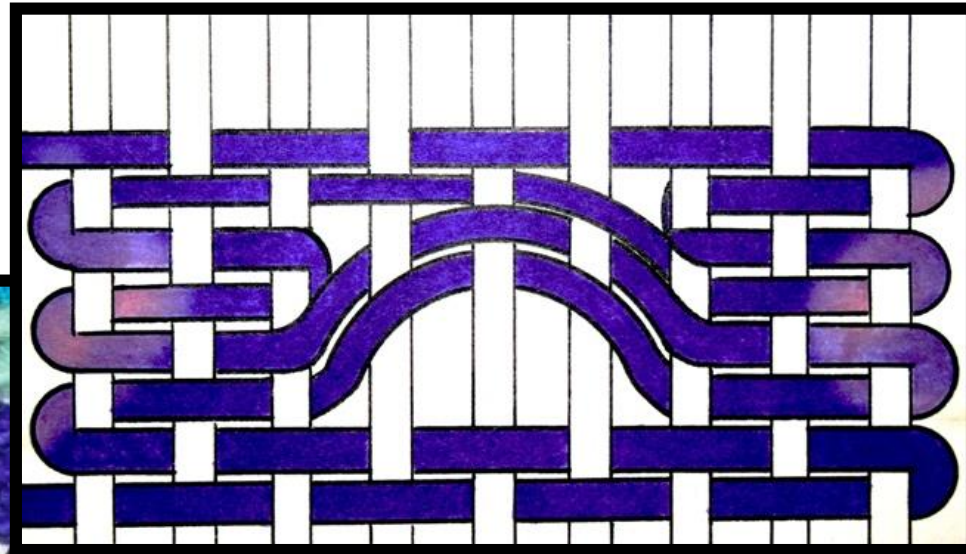

# Gobeläänpõime

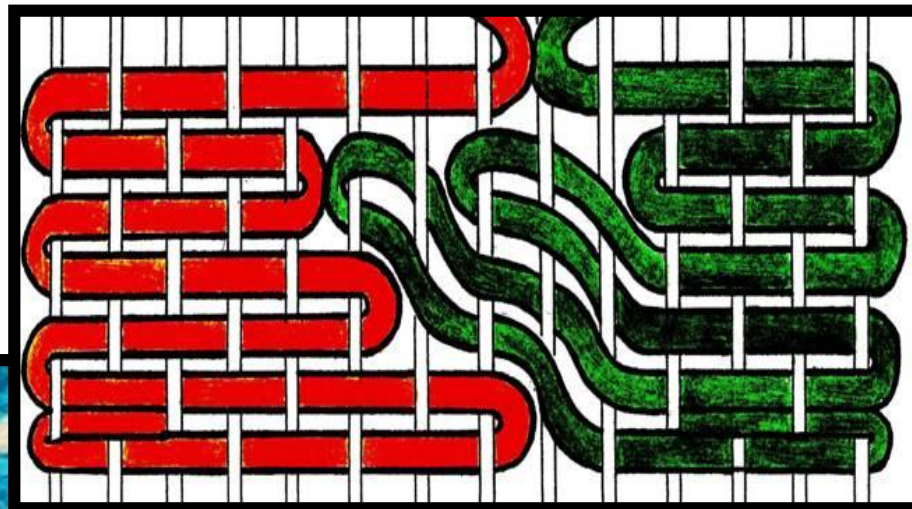

# Gobeläänpöime







Maarja Karu 2005 – Rohelise igatsus



Minu mets. Aari Arike, 2004.

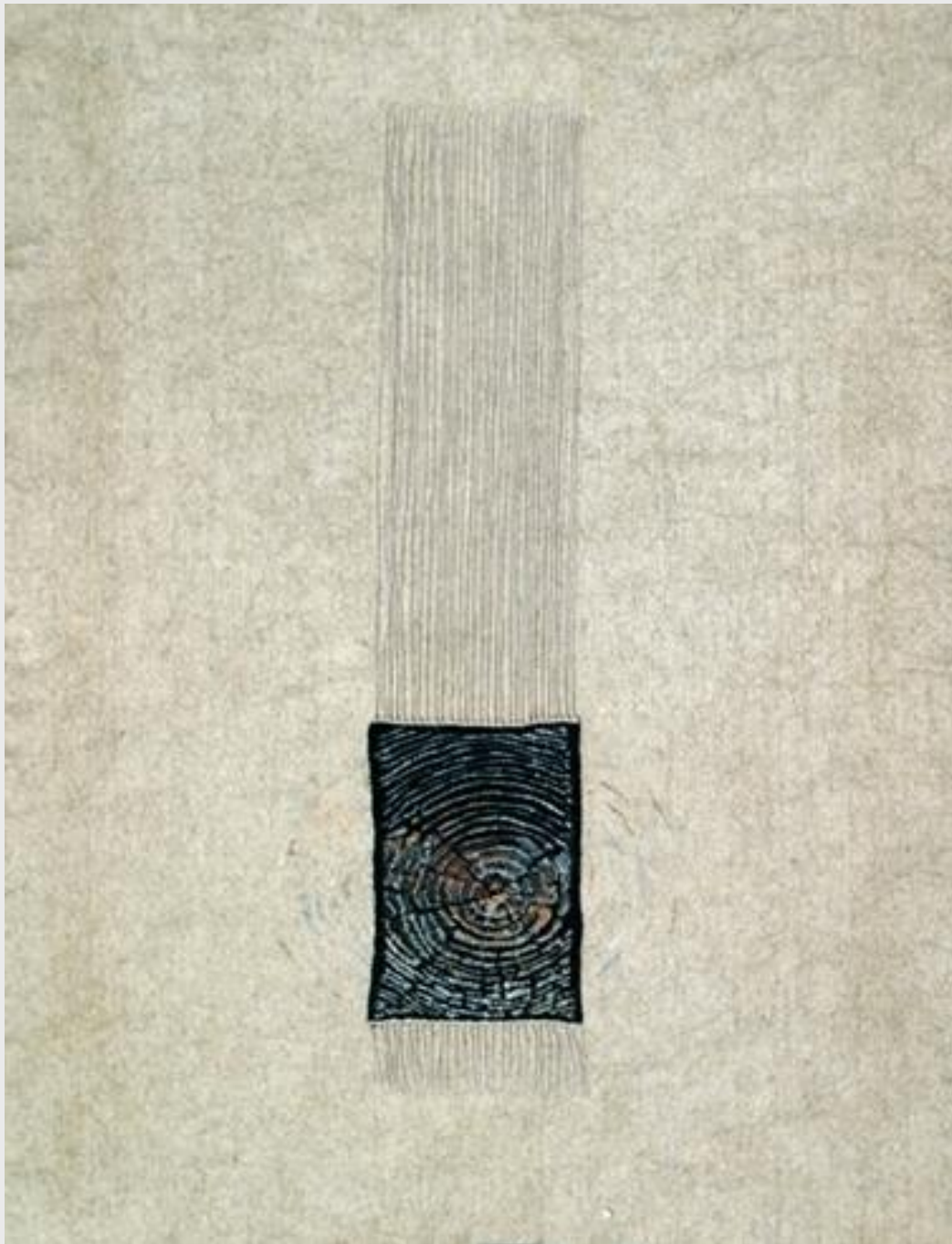

Hääletu lugu.  
Imbi Mäger, 2005.



Kadi Ploomipuu



Suvi. Ellen Hansen, 1971.



Madonna.  
Aet Ollisaar



Malle Antson, 1985



Vanalinn. Mall Tomberg, 1976.



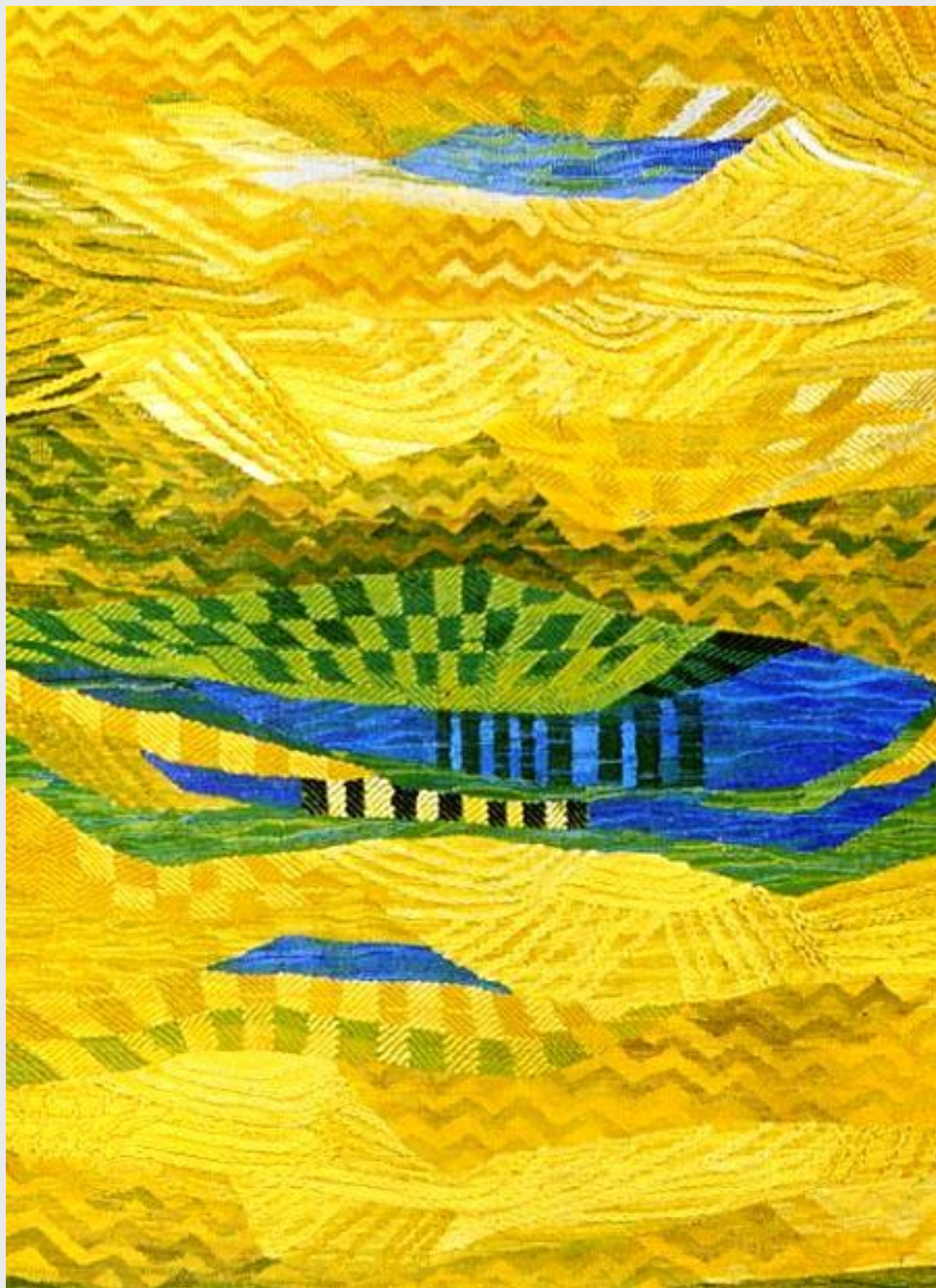

Kodumaastik.  
Mall Tomberg, 1973.



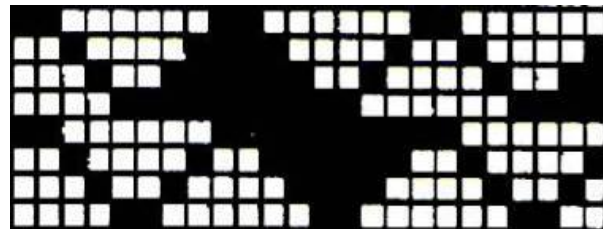

**jõekiri ehk  
pöögikiri**

**süstikukiri**

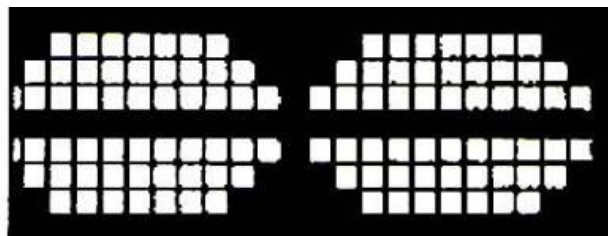

**lapiline kiri**

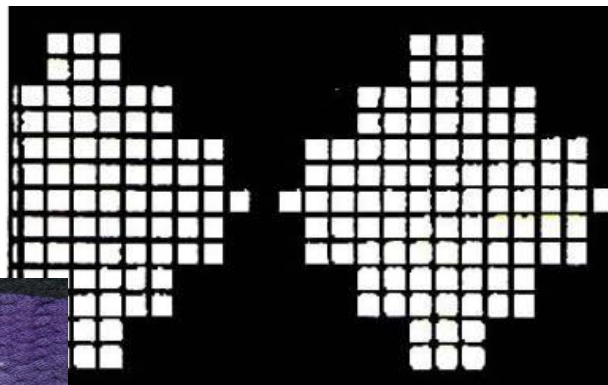



Rakvere tekk, 18.saj.



Harjumaa saanitekk

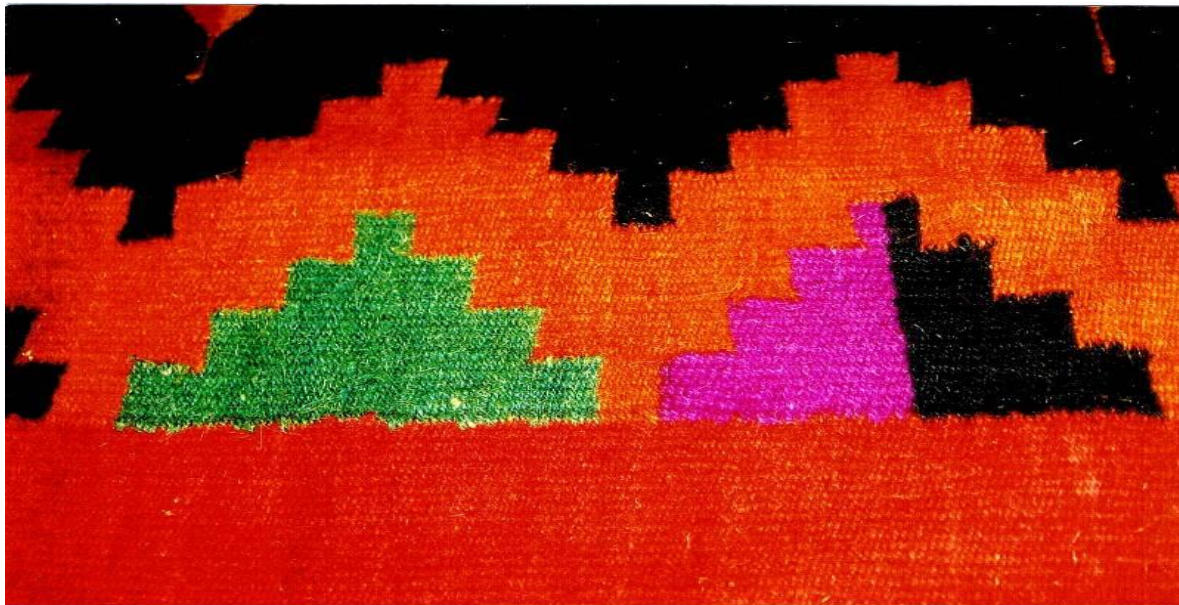

Juuru  
20.saj. algus  
Paistu vaip



Nissi tekk



Harjumaa saanitekk

**tähekiri**

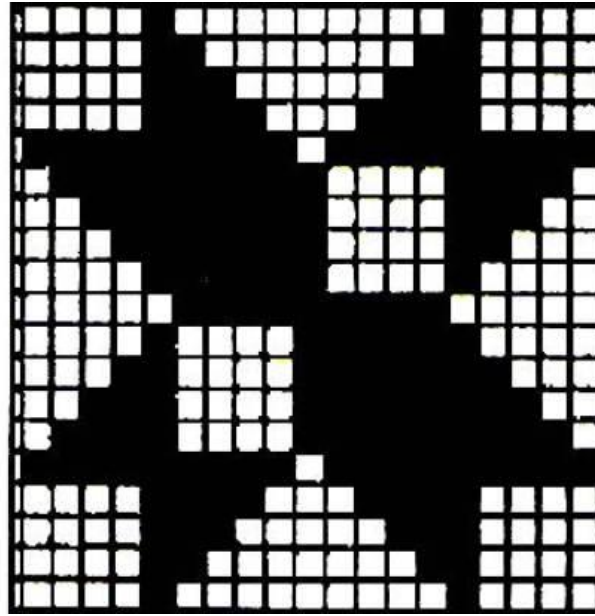



Nissi tekk





Kullamaa  
pilmavaip



1863 Kera Kata  
pulmatekk

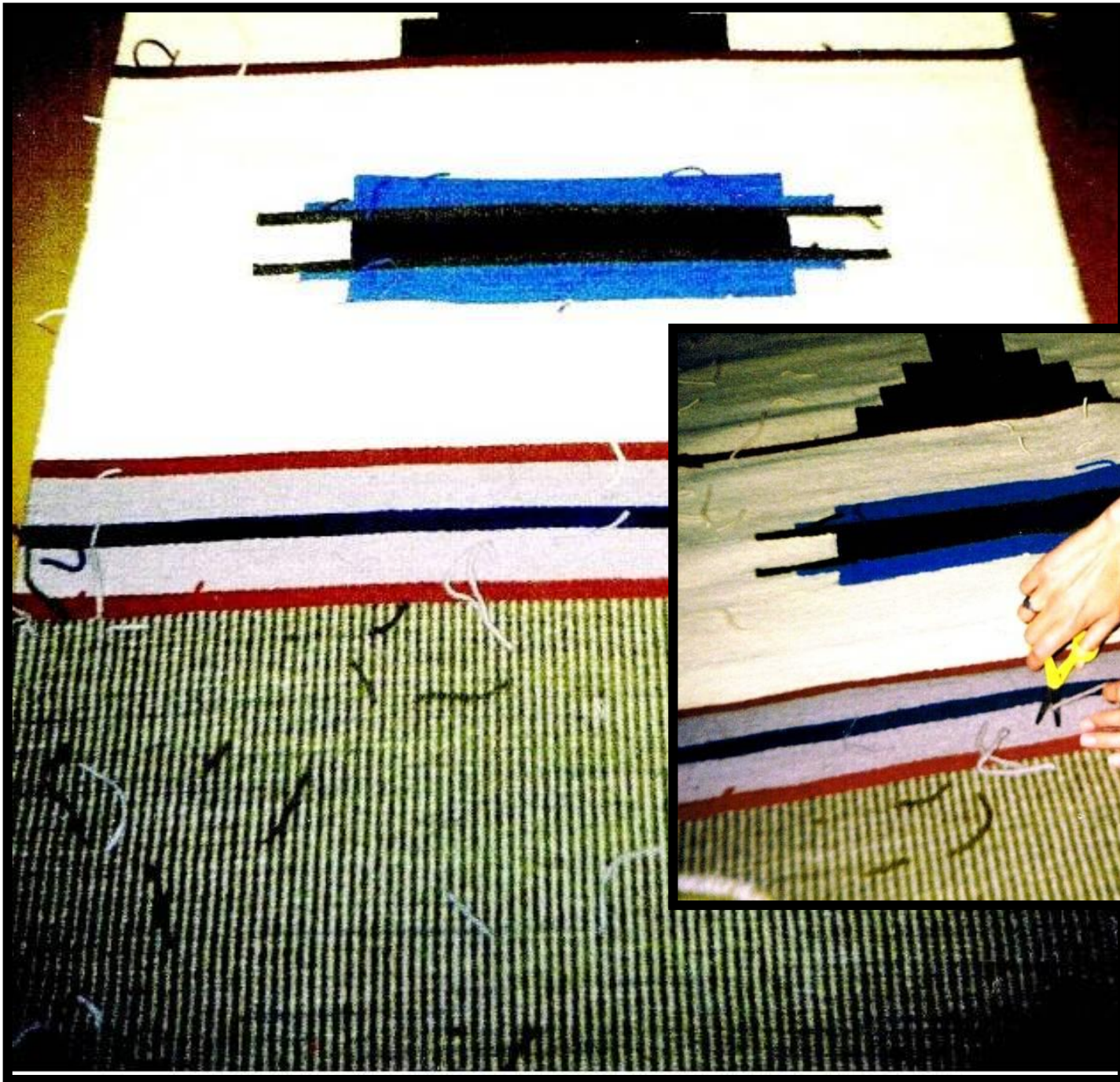

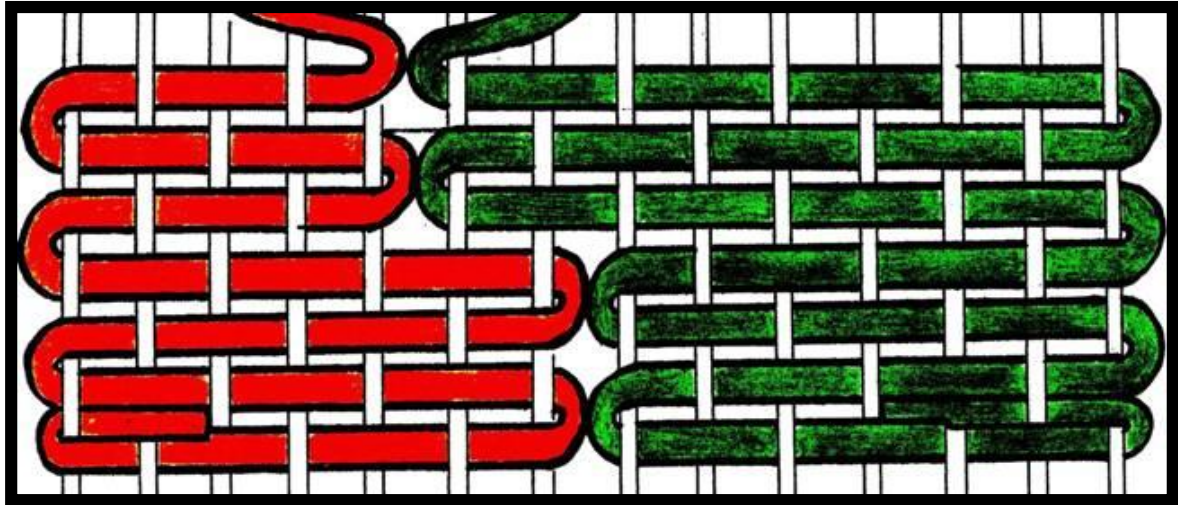
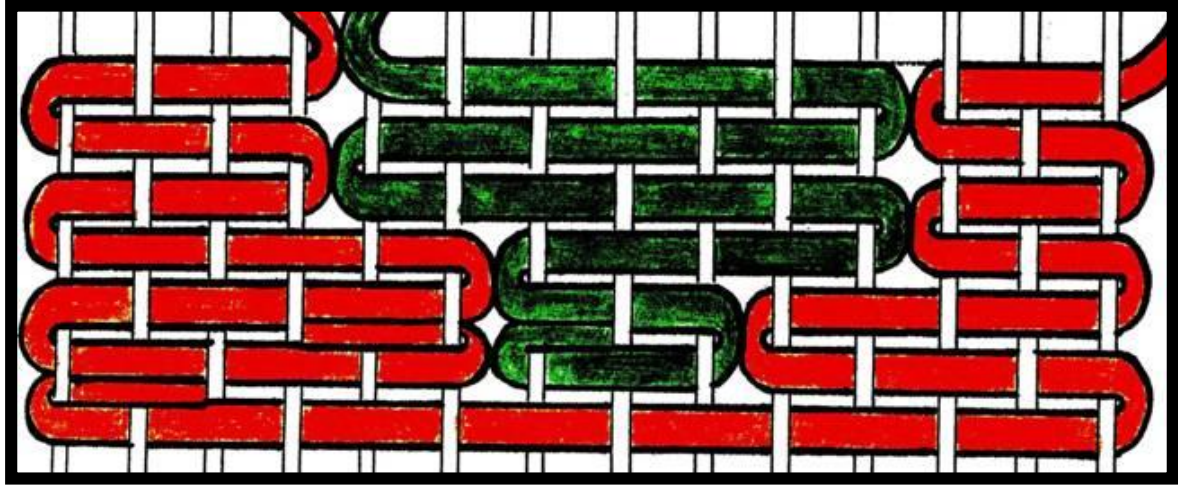





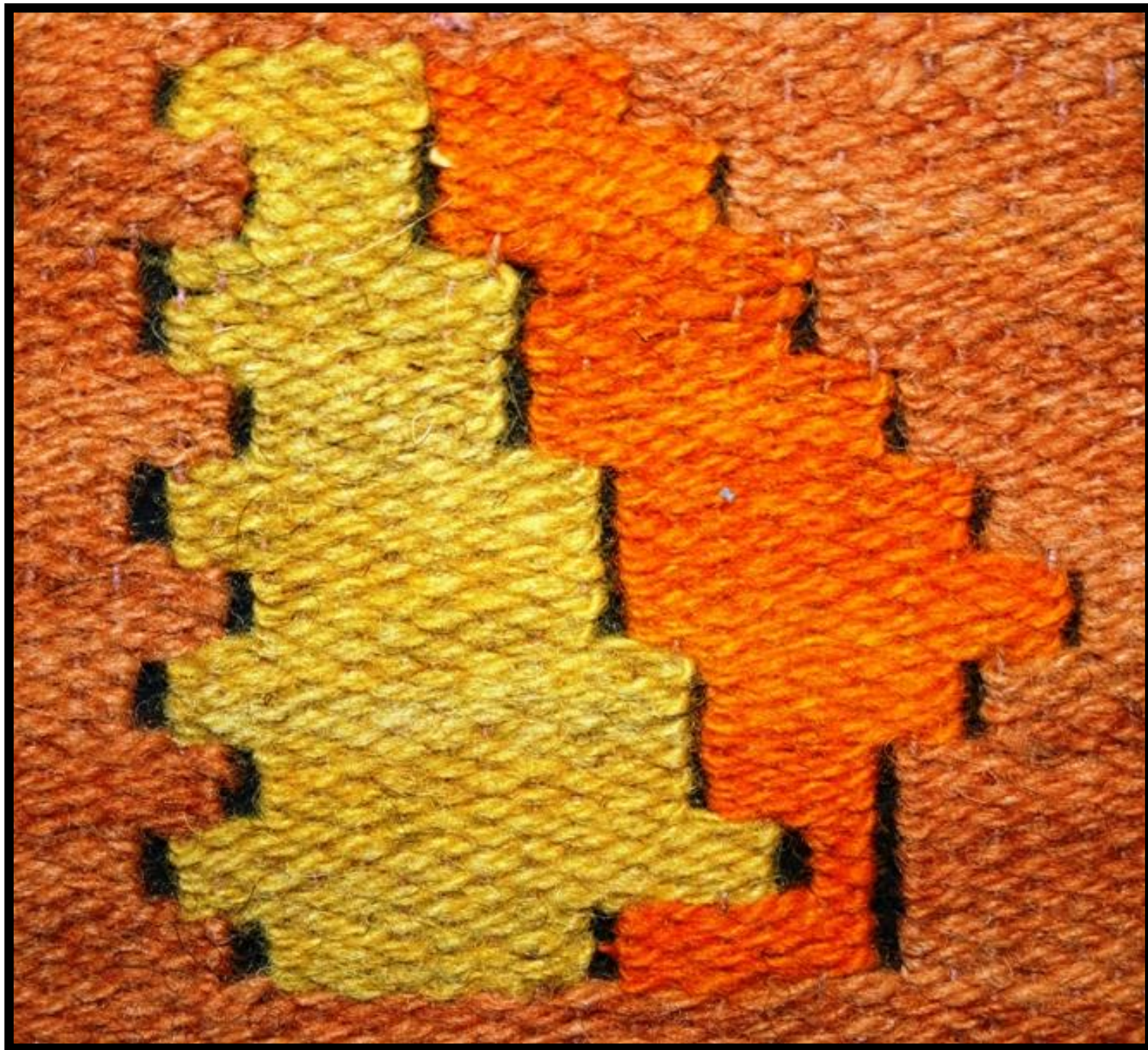

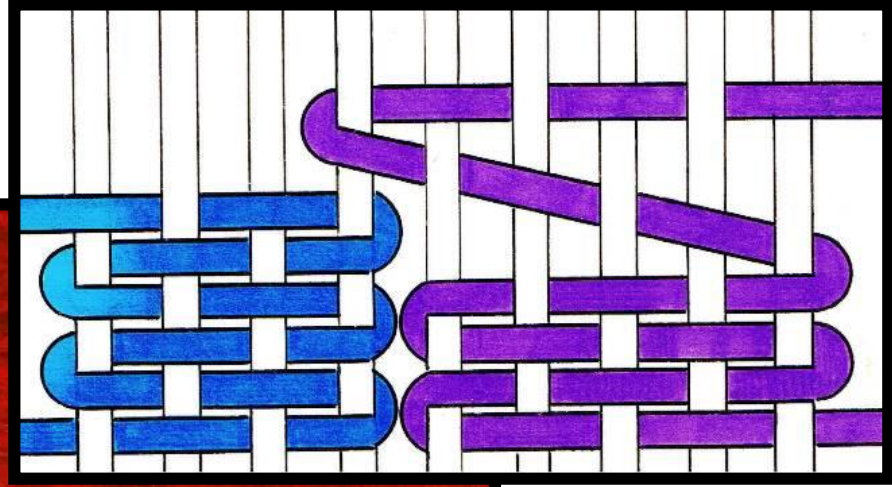
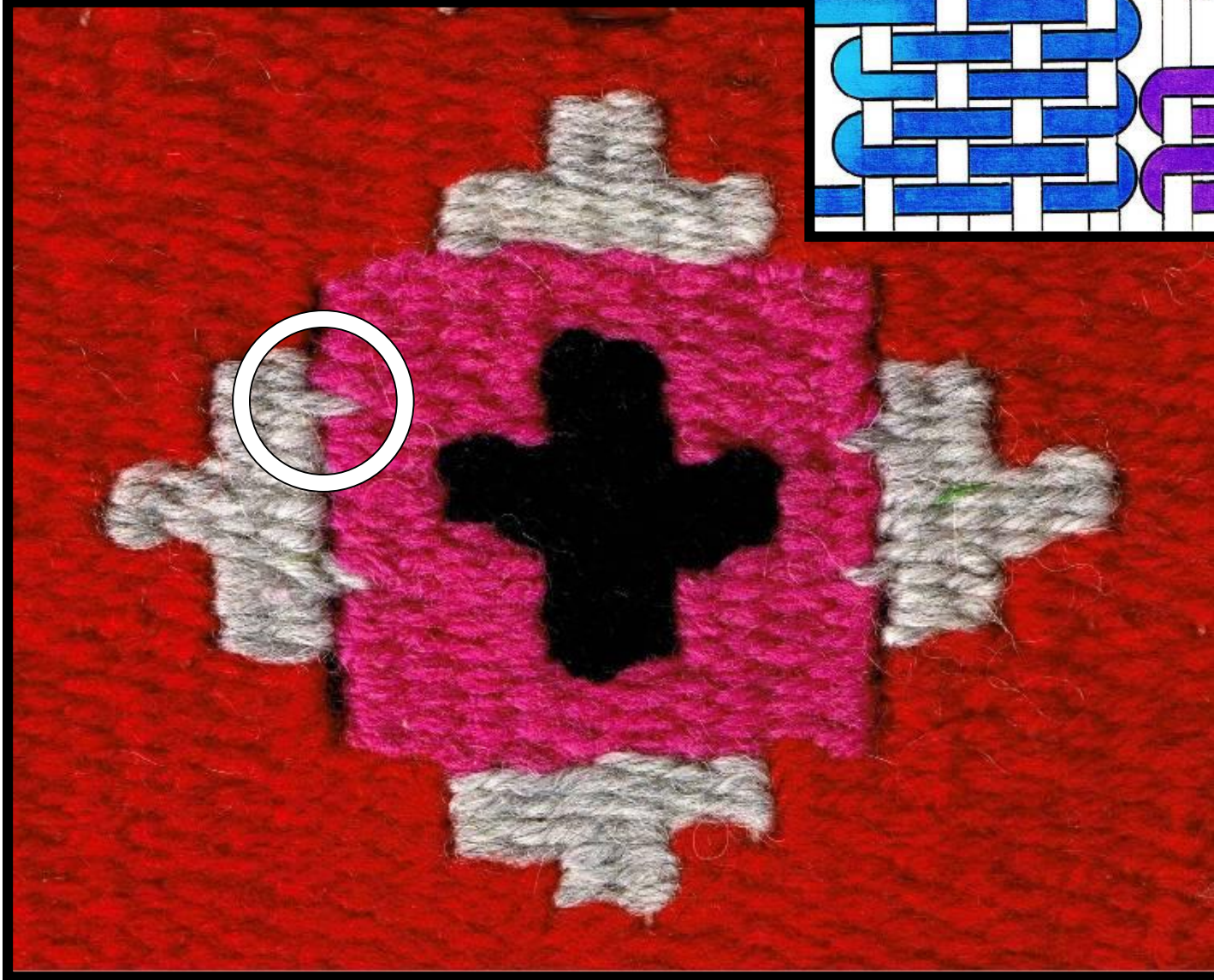





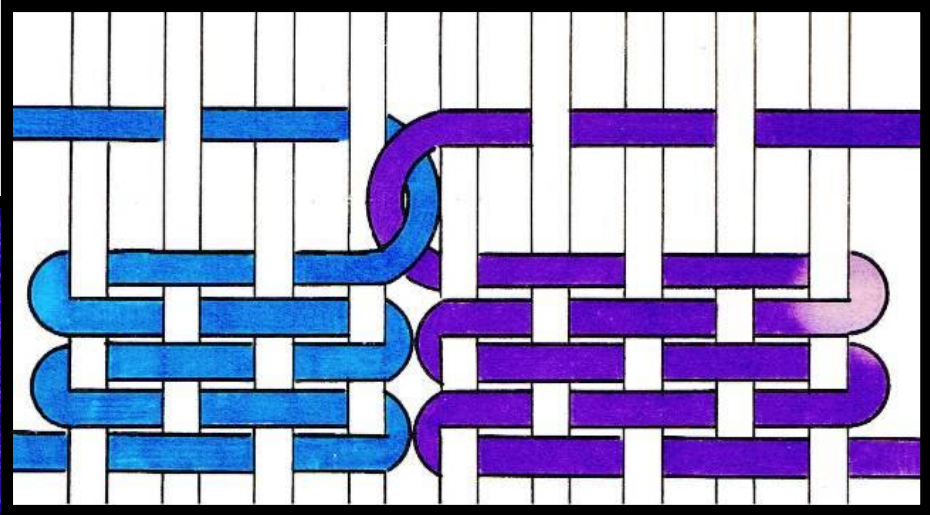
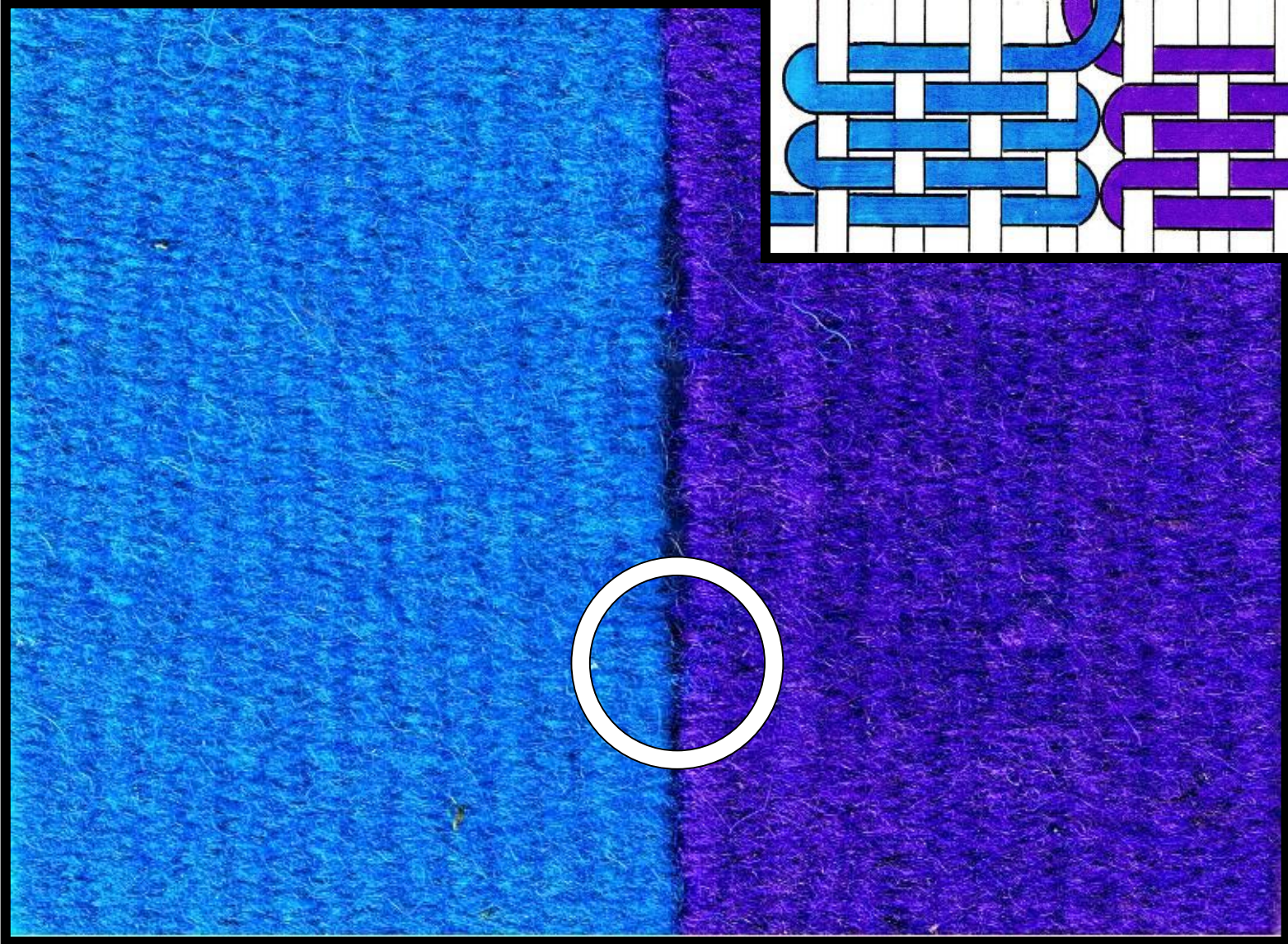



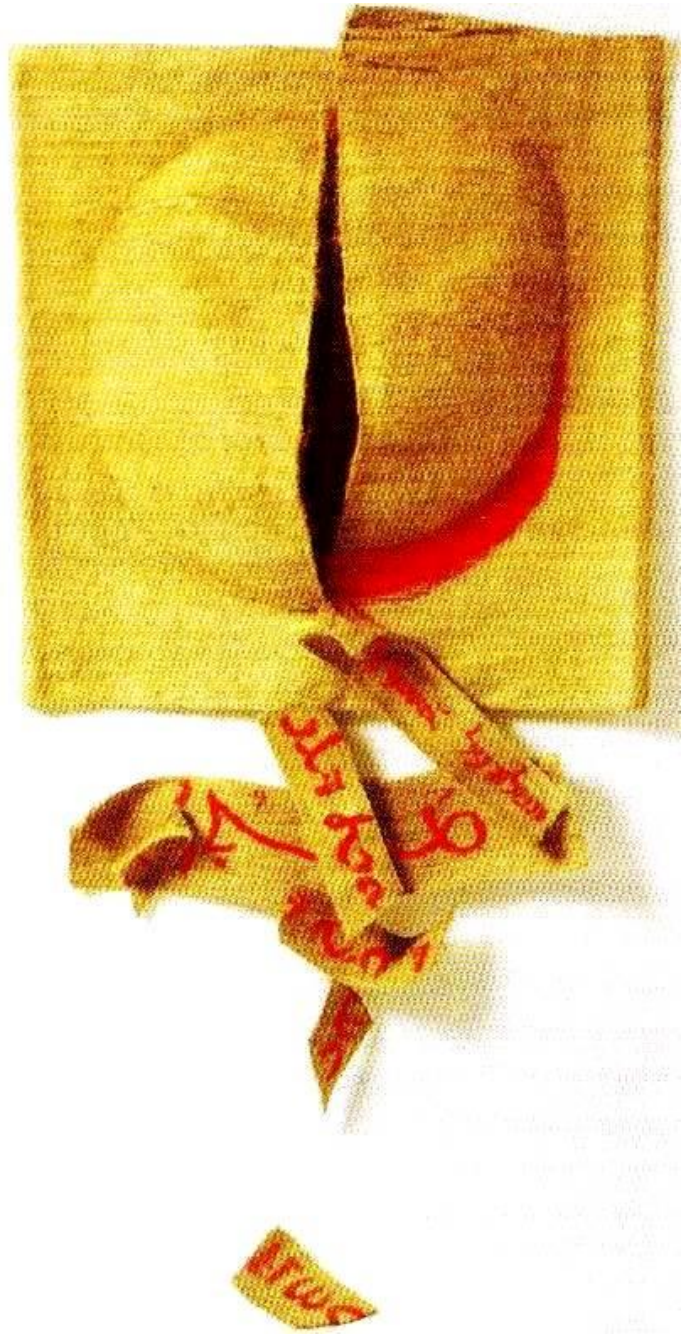

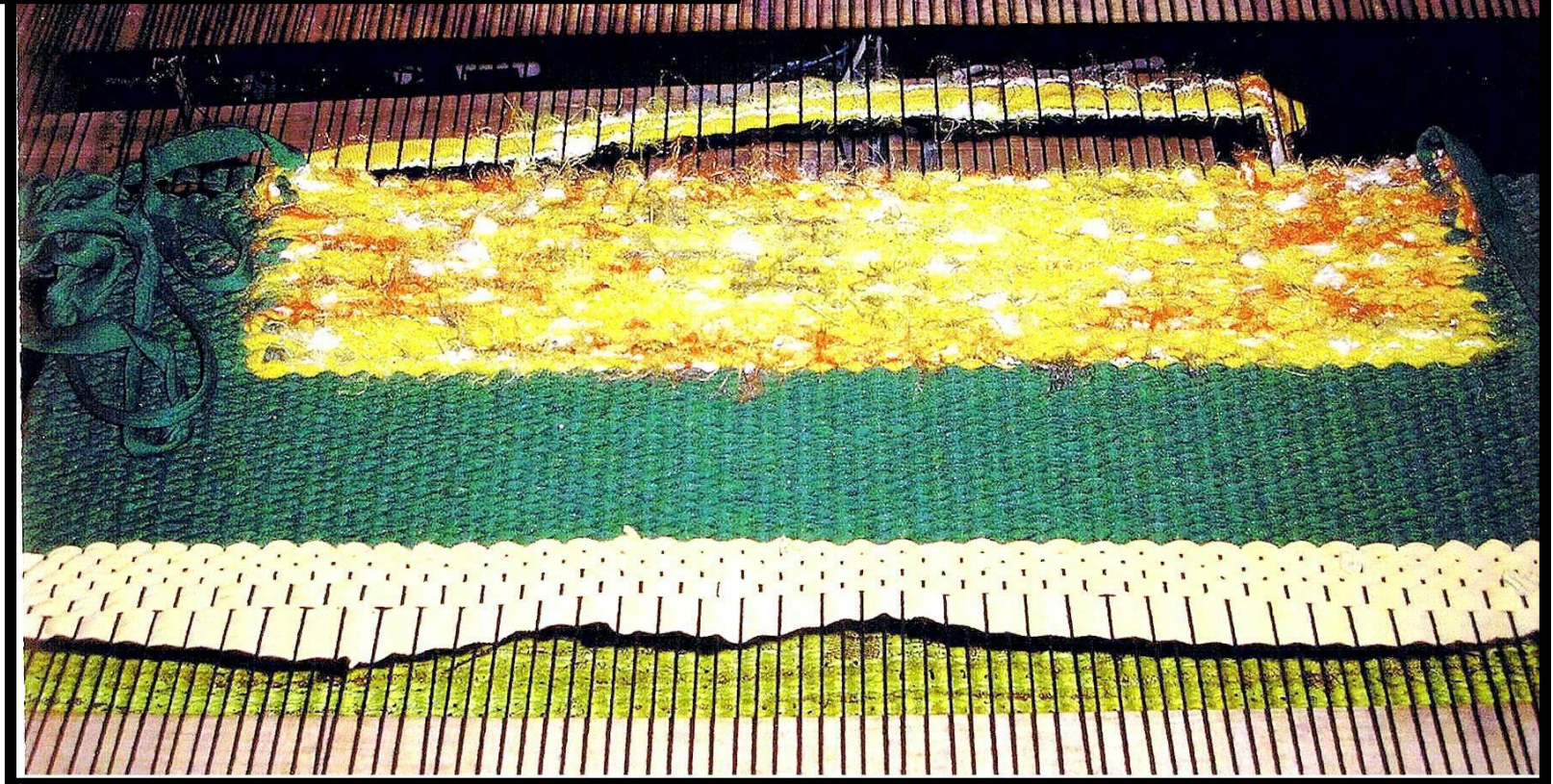
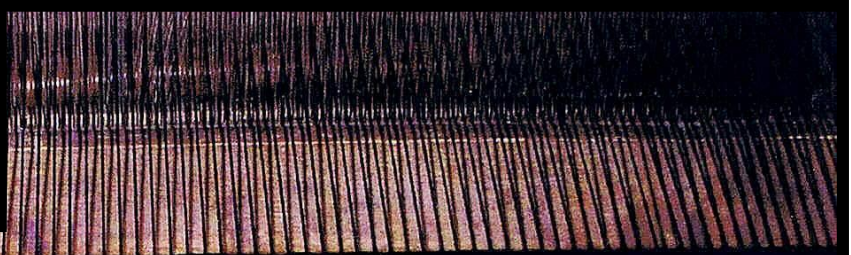
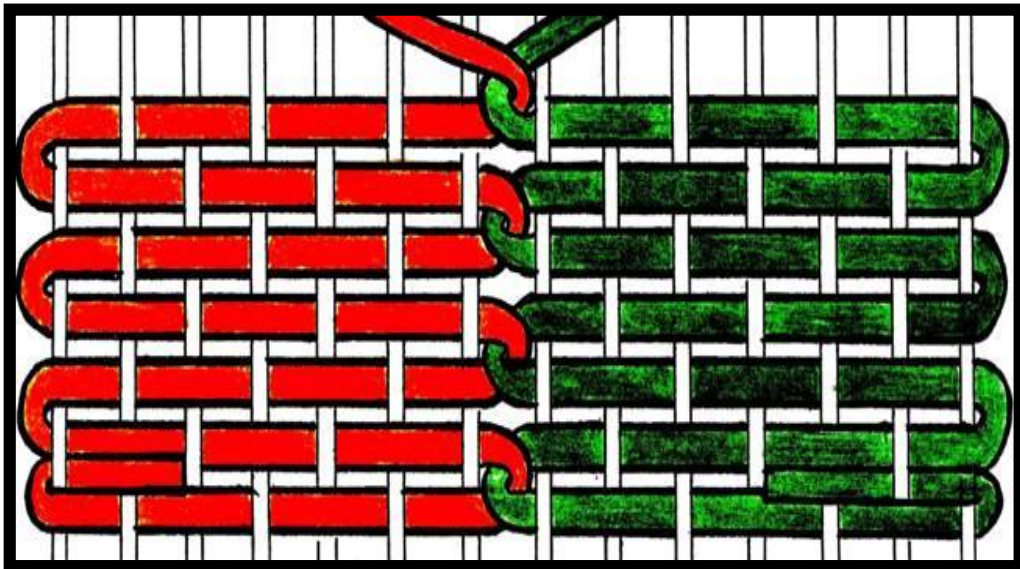



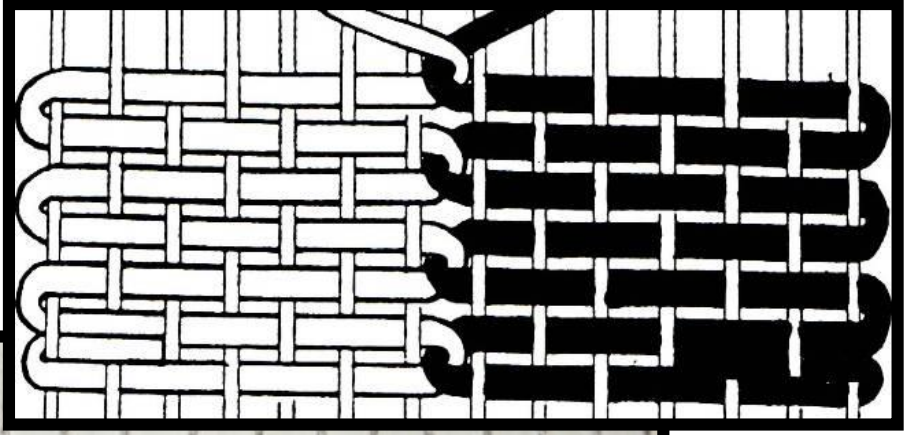









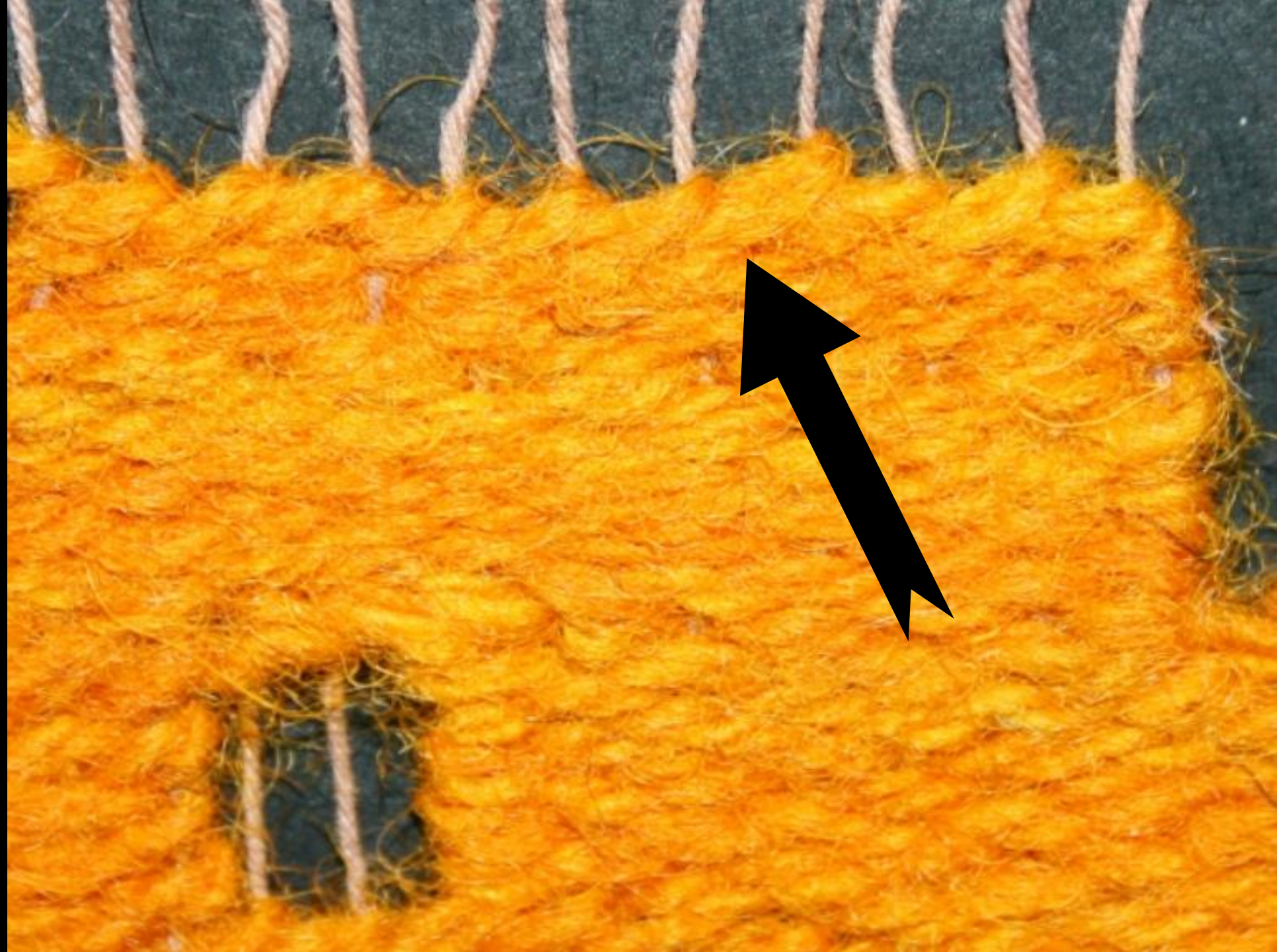



Aet Ollisaar, 2005



Aet Ollisaar, 2005



Aet Ollisaar



Aet Ollisaar

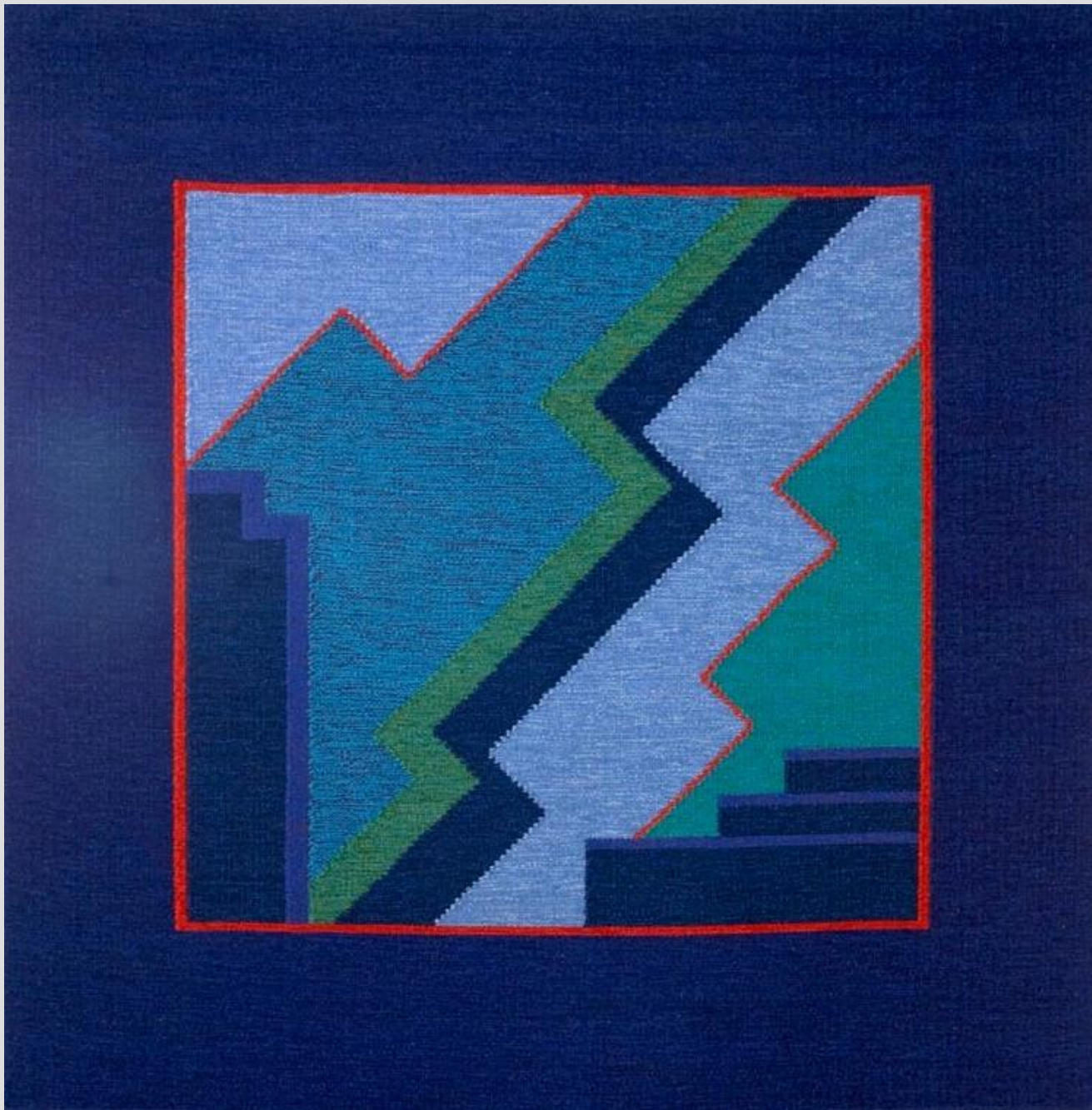

Enne äikest.  
Peeter Kuutma  
2002



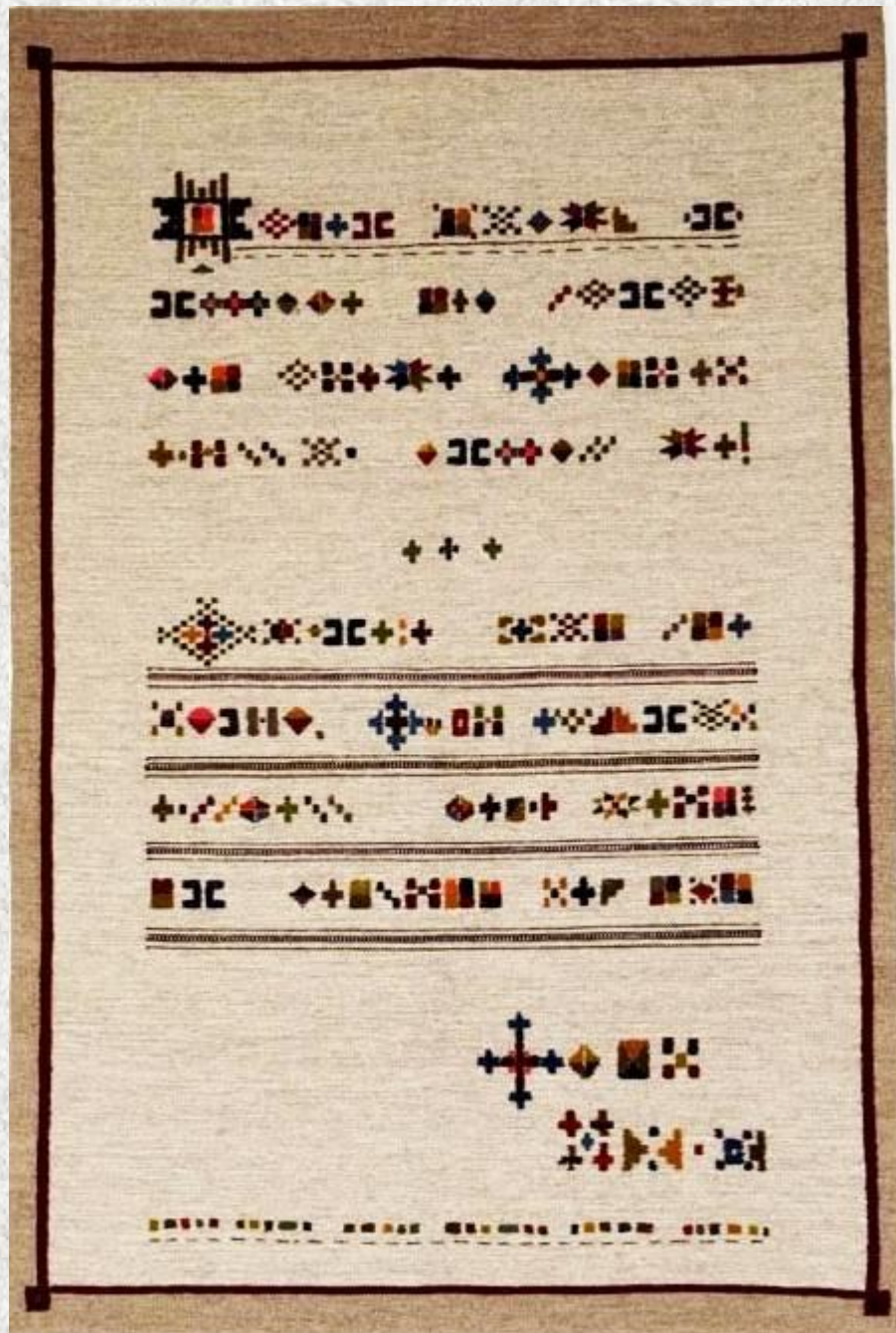

Pulmavaip.  
Kristi Kütt





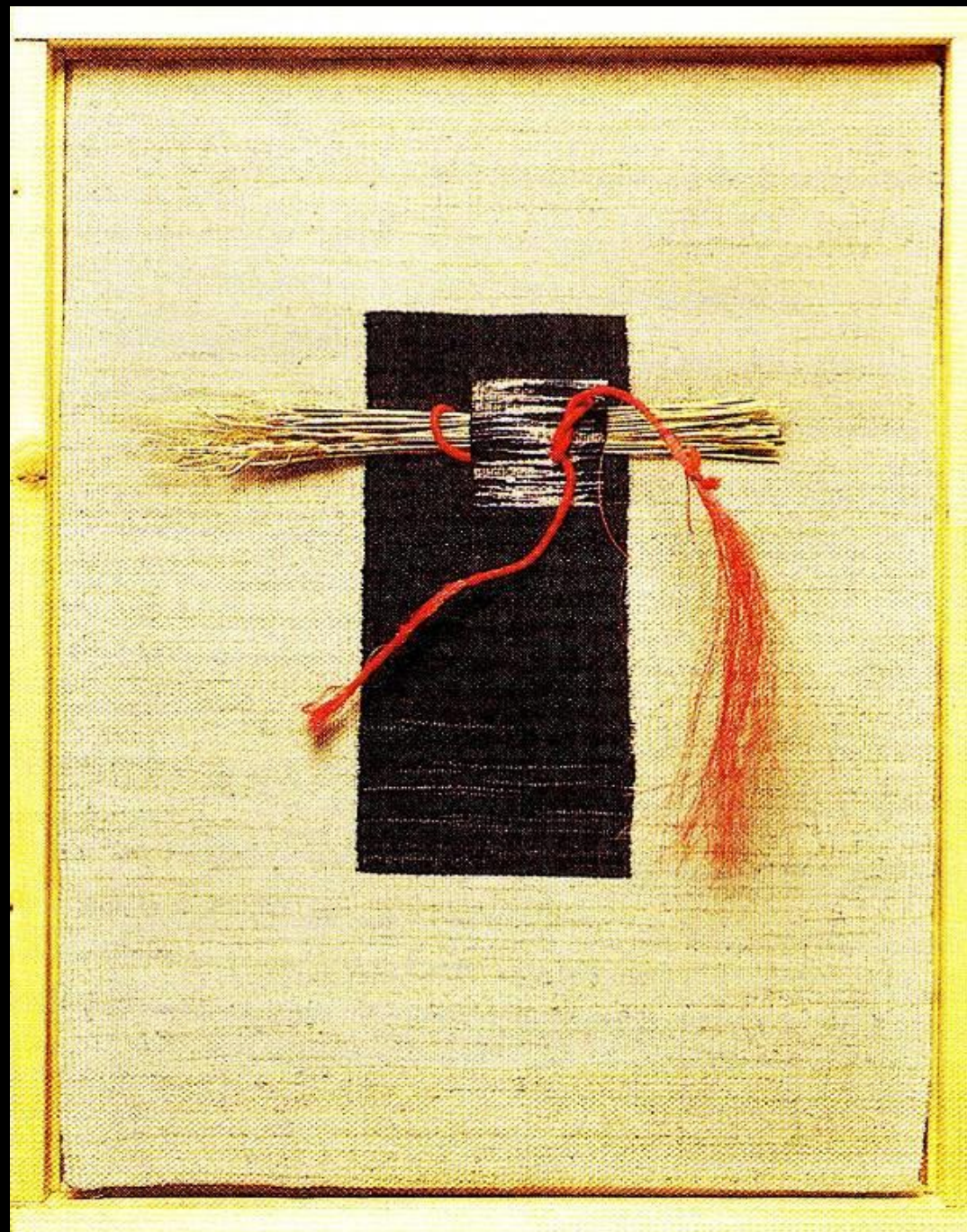









Anu Raud  
2004.a.  
“Mereriik”







Koda  
Anu Raud  
1992



Kodutuled.  
Anu Raud  
1977



**KEERDŐME**



Soumak



Soumak

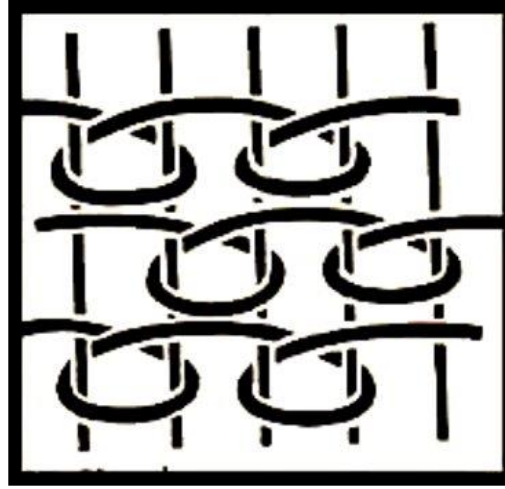
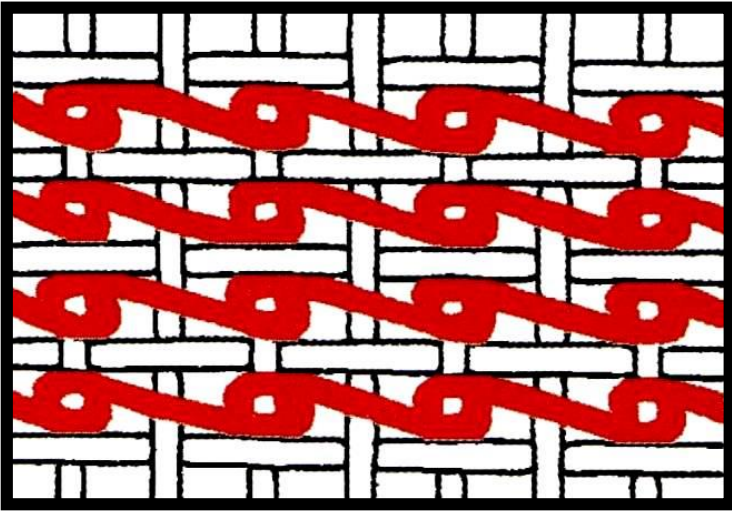

Soumak



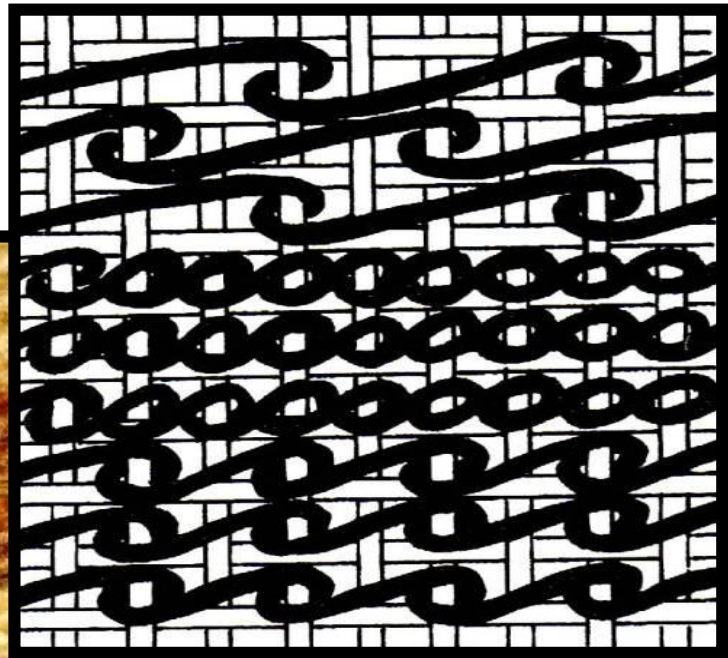
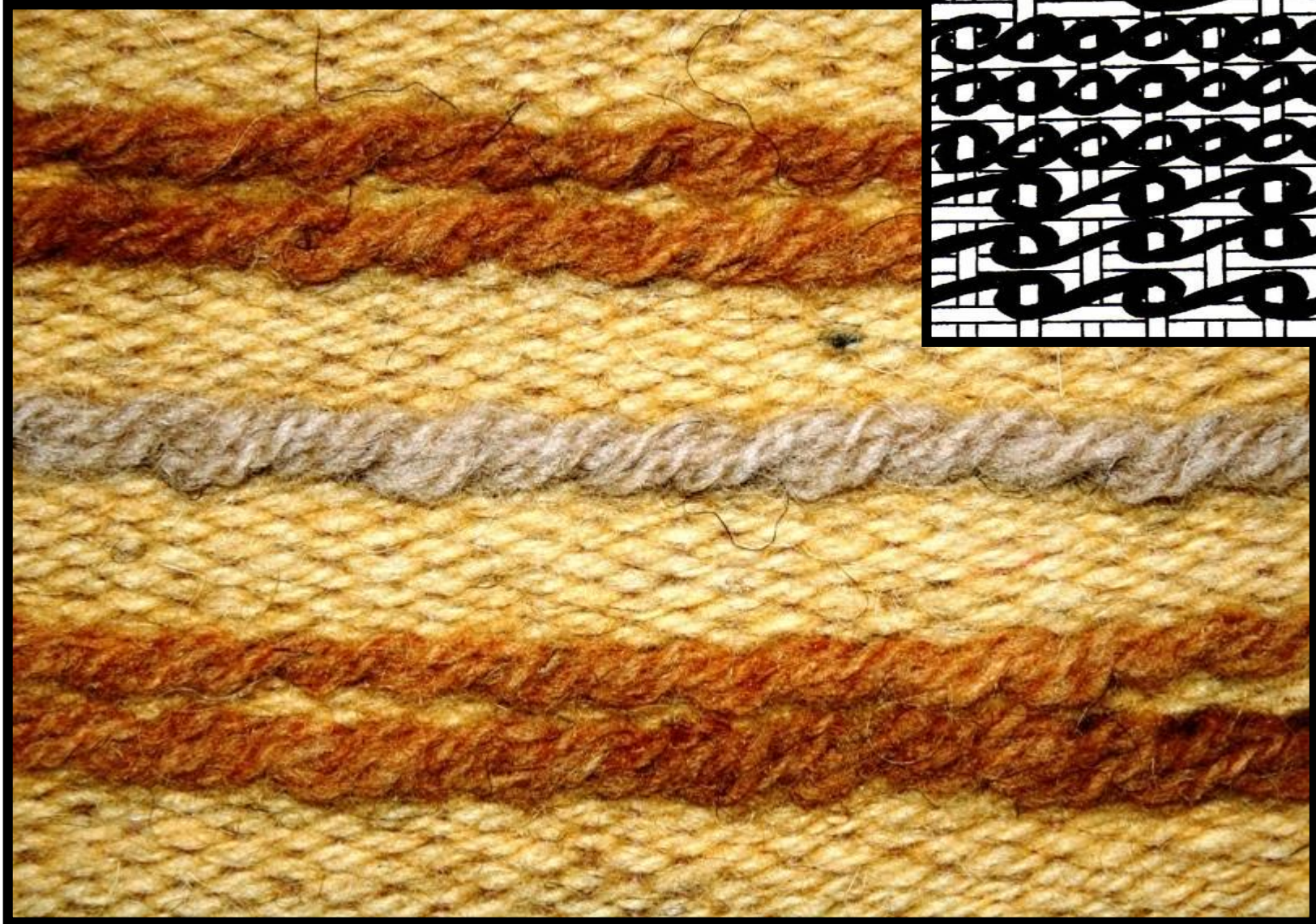

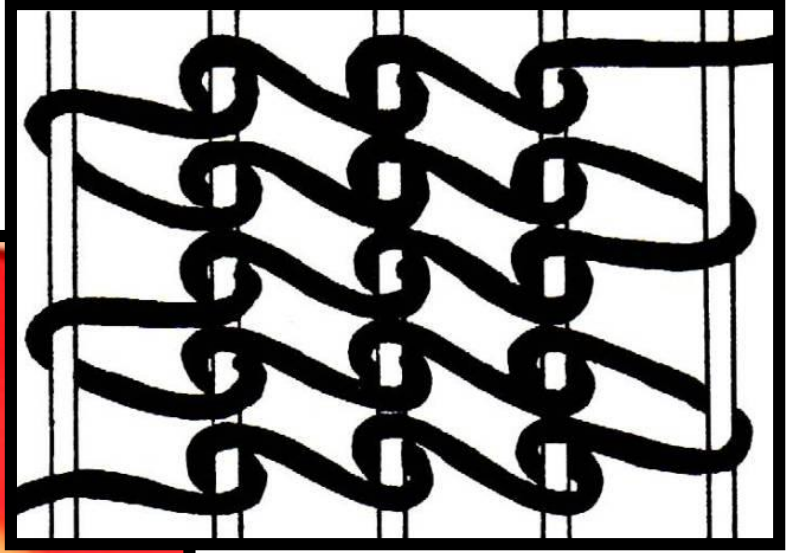



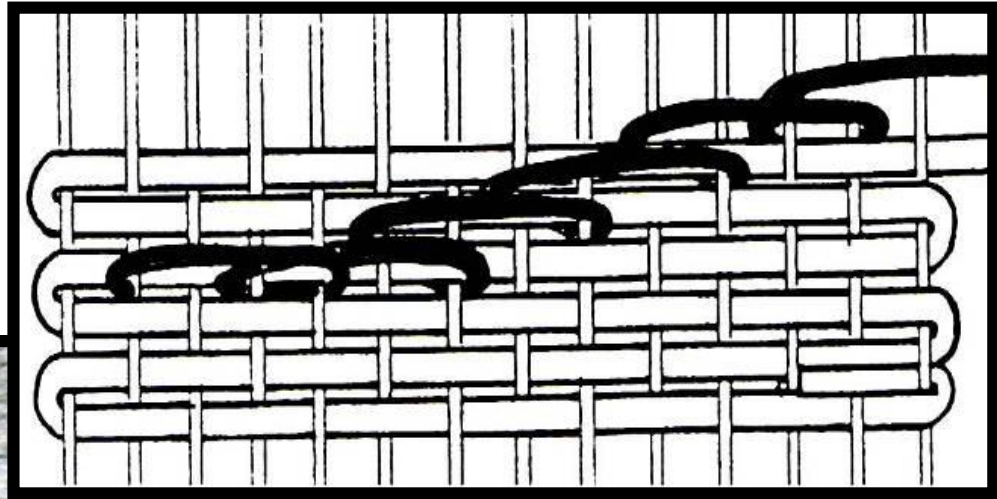
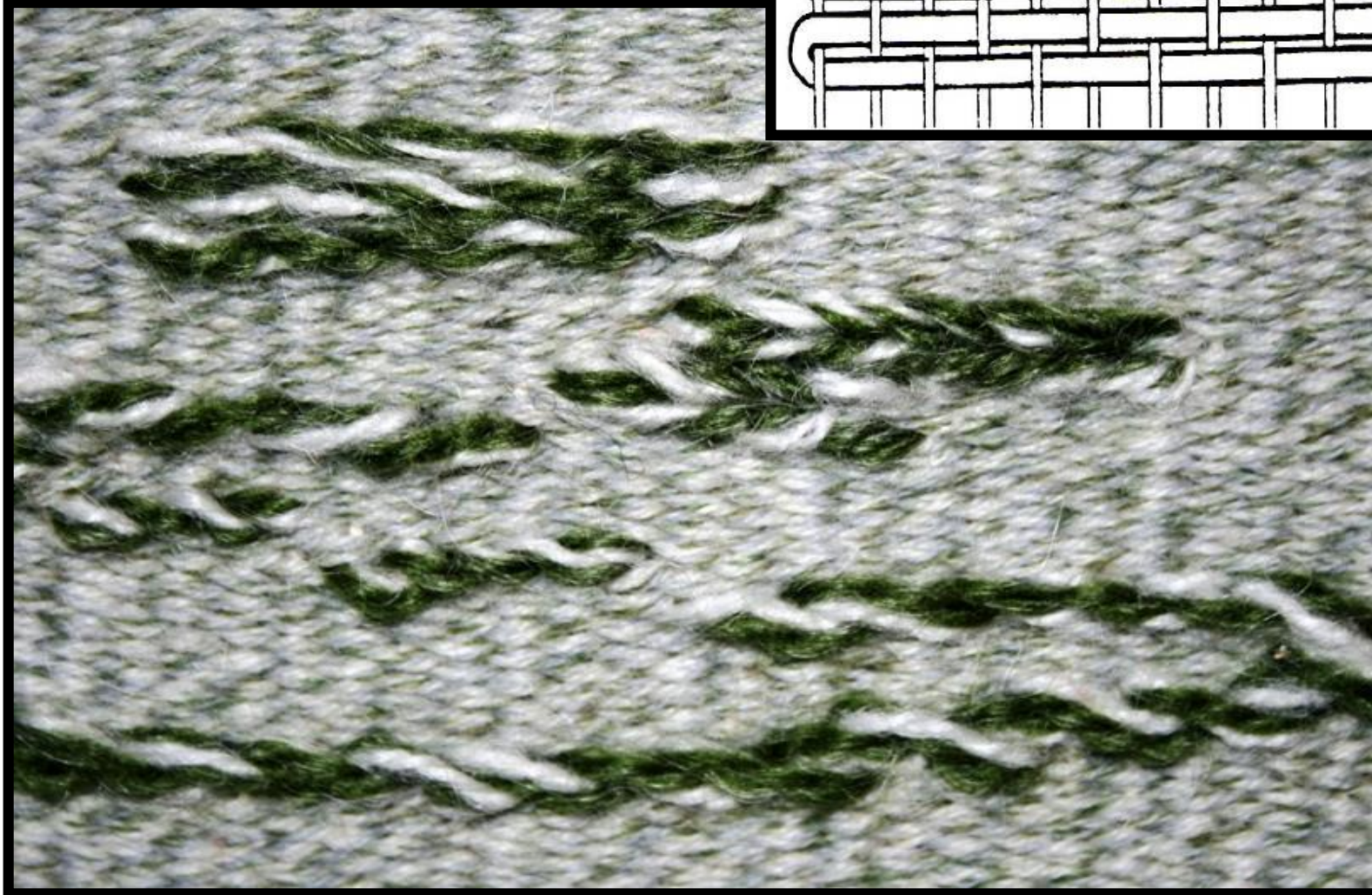

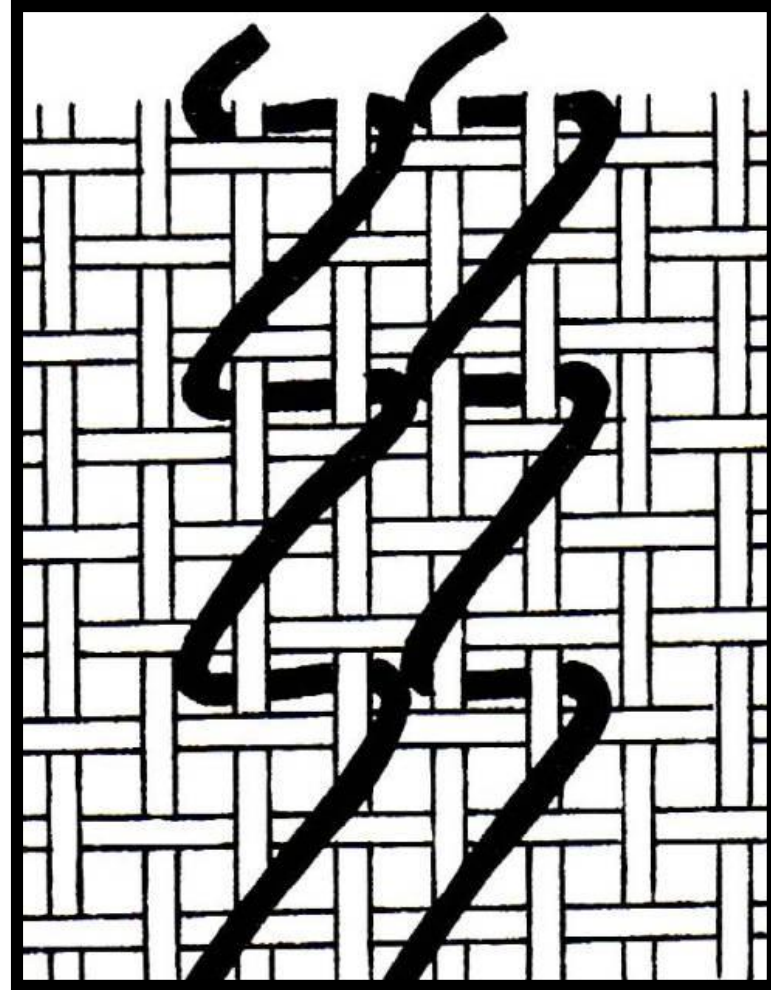
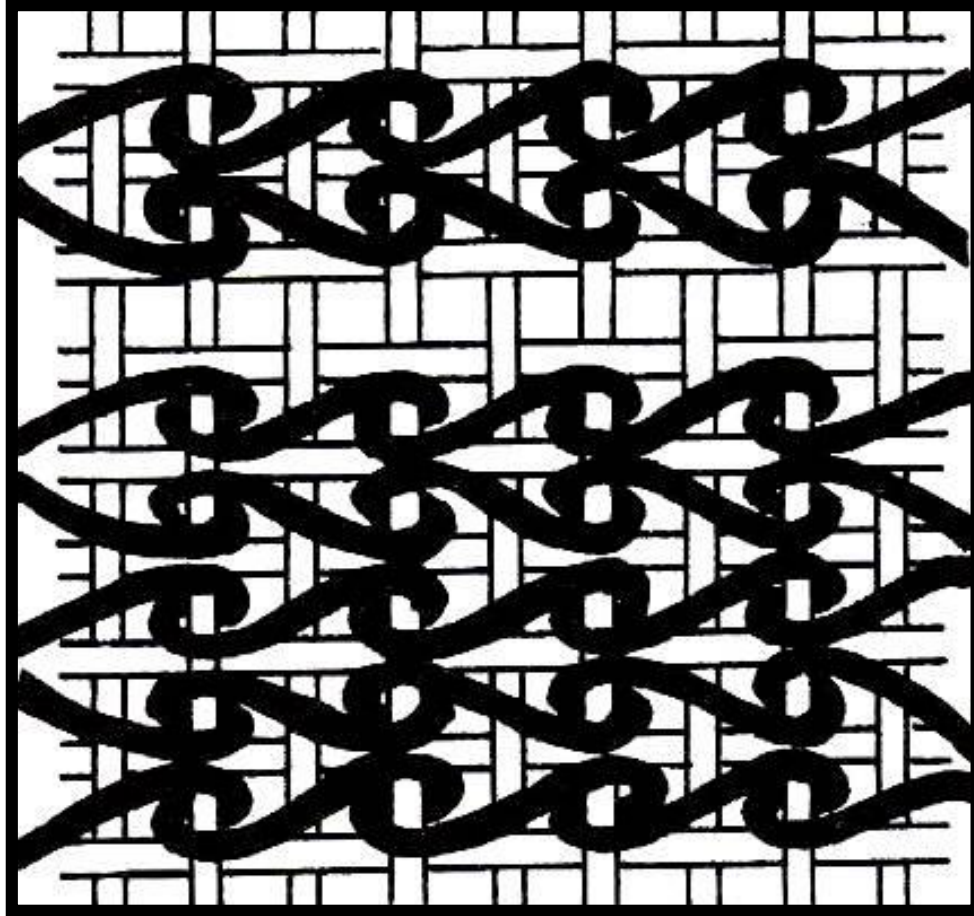





Aet Ollisaar

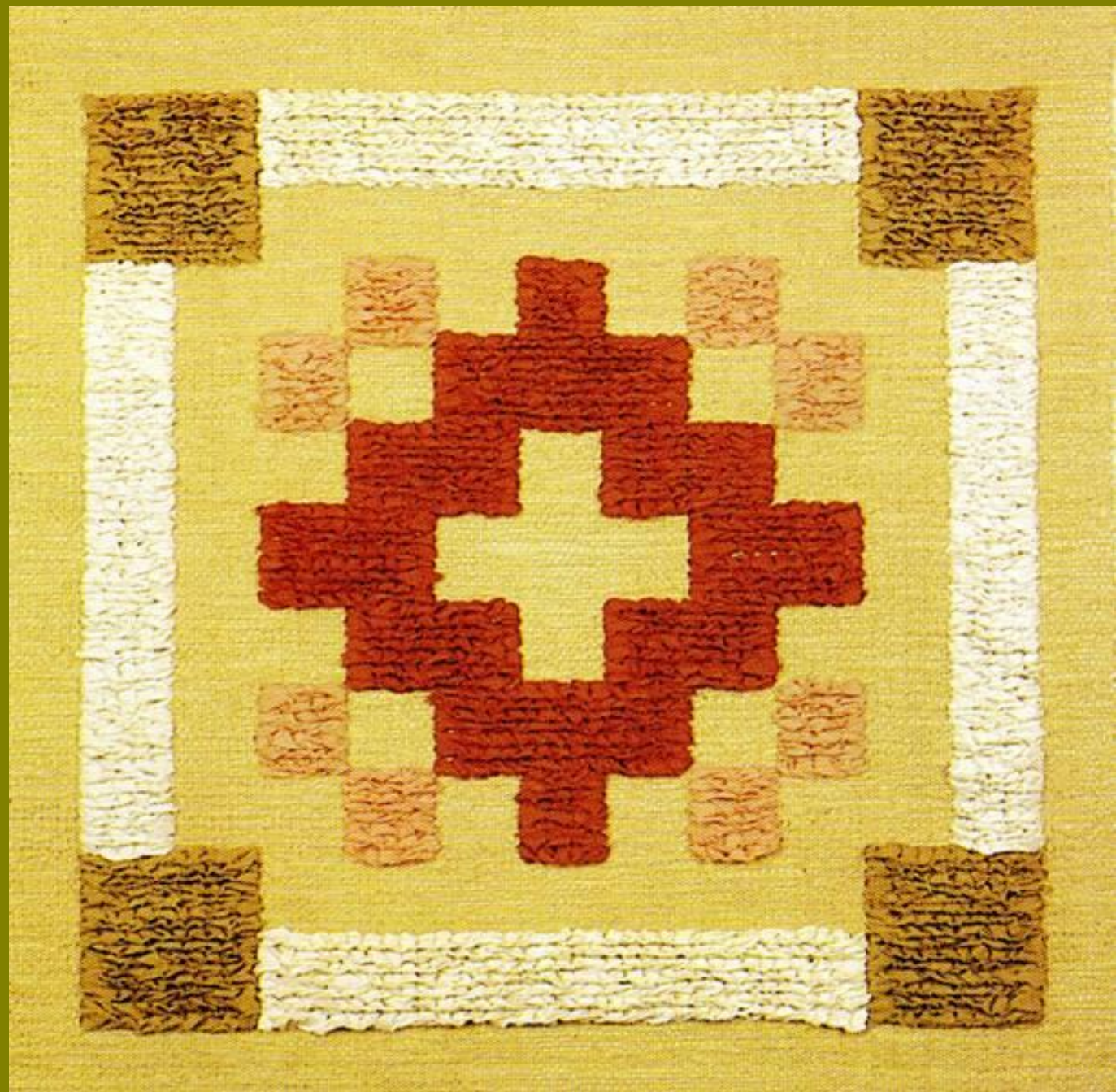





# ΔΗΕΛΠΌΙΜΕ





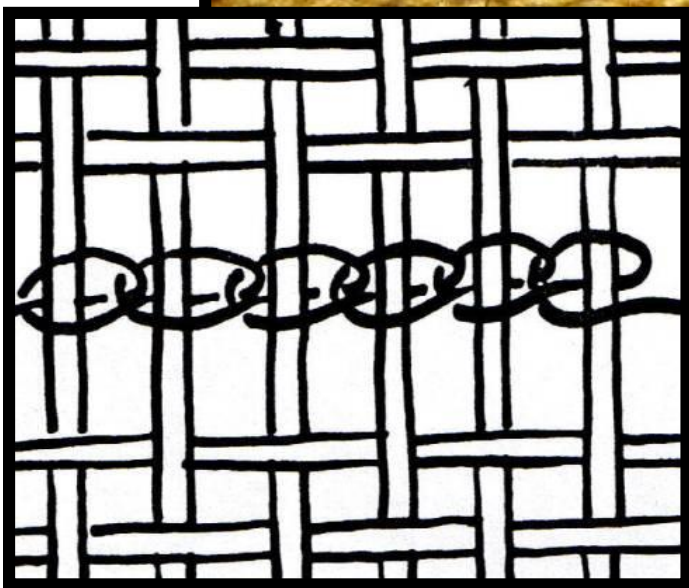
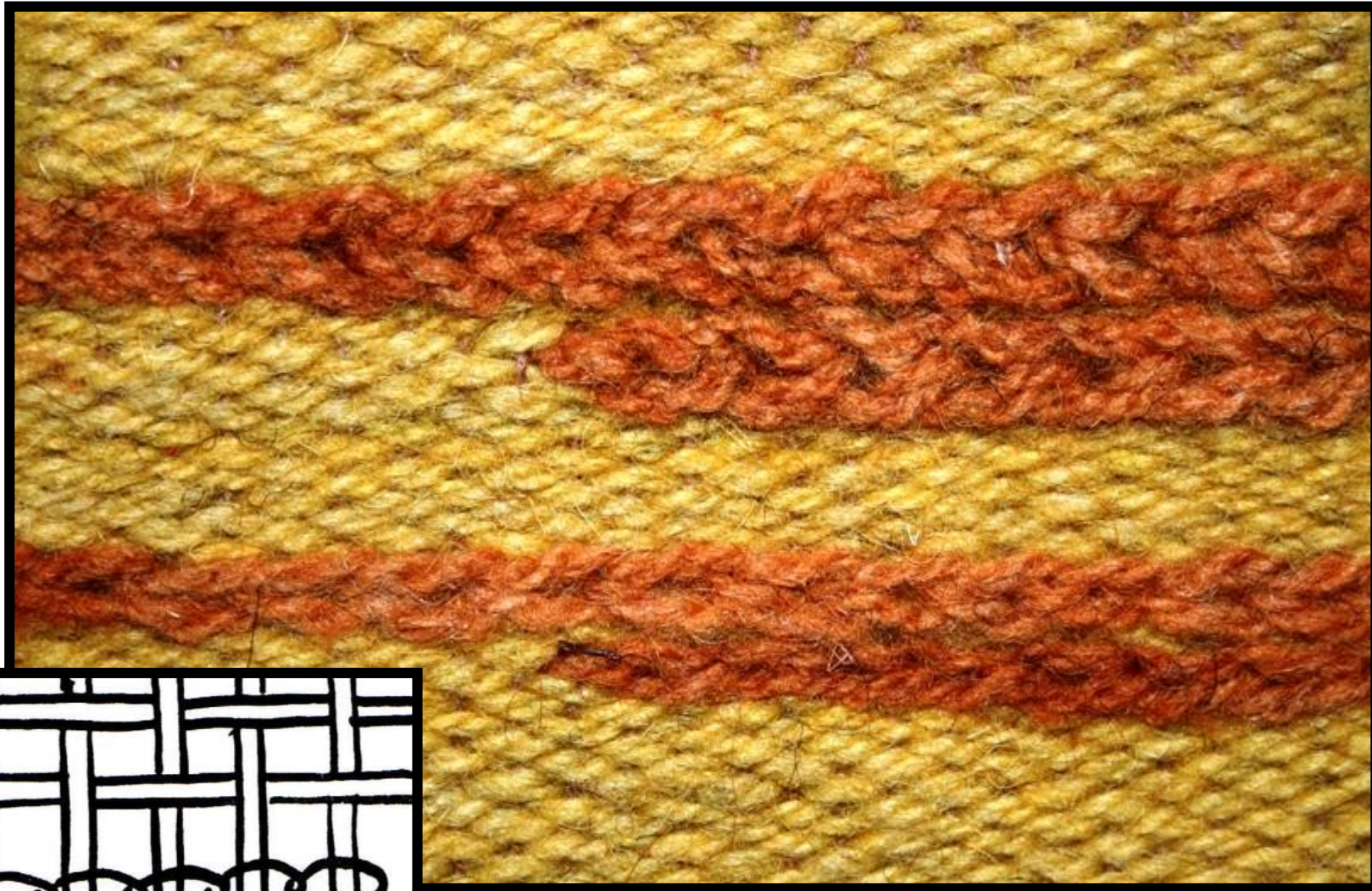







**RISTPŐIMED**

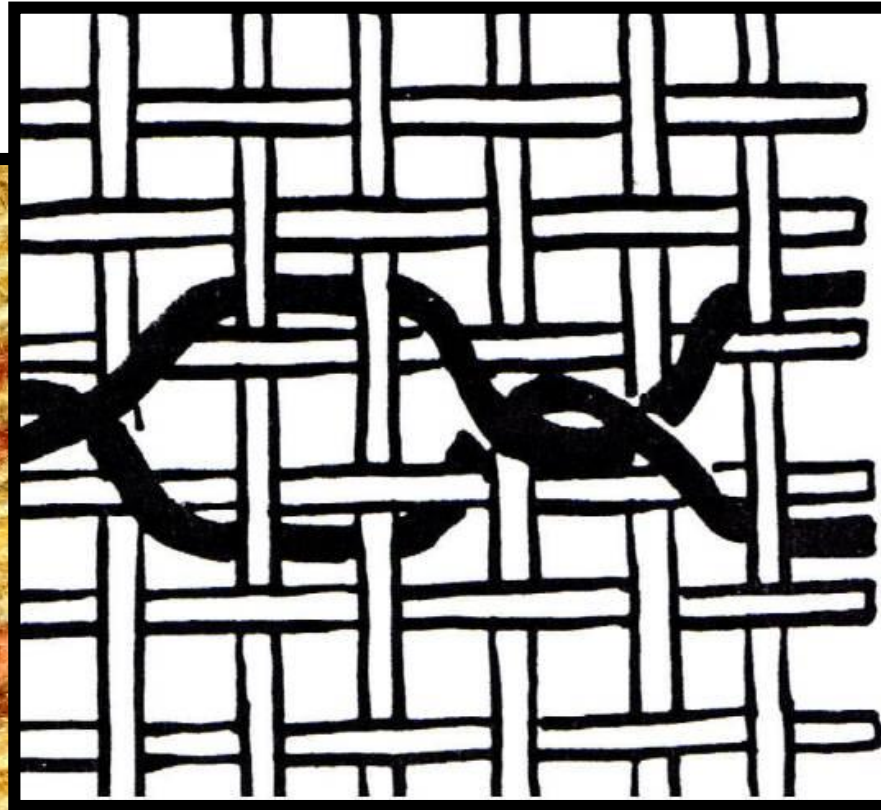
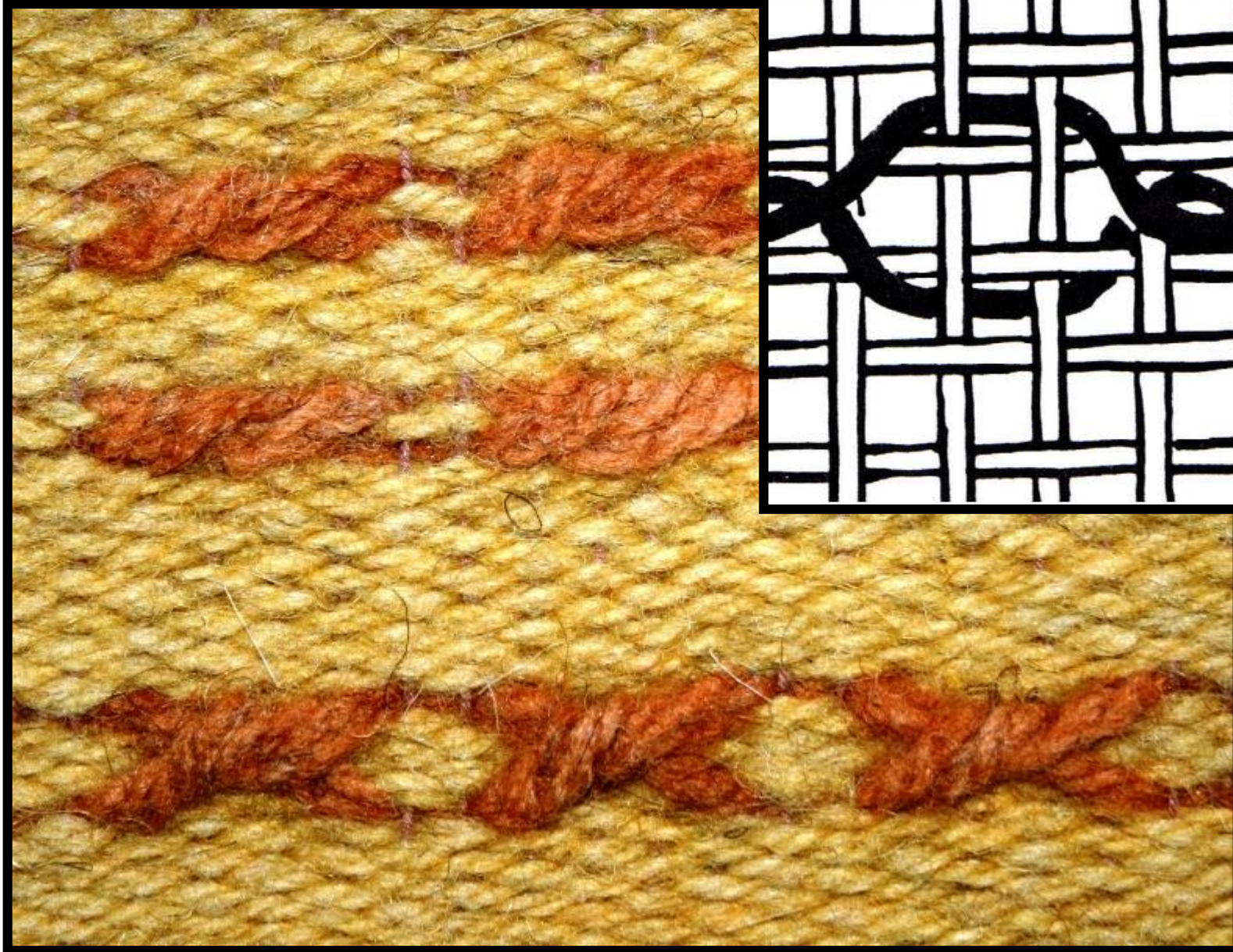



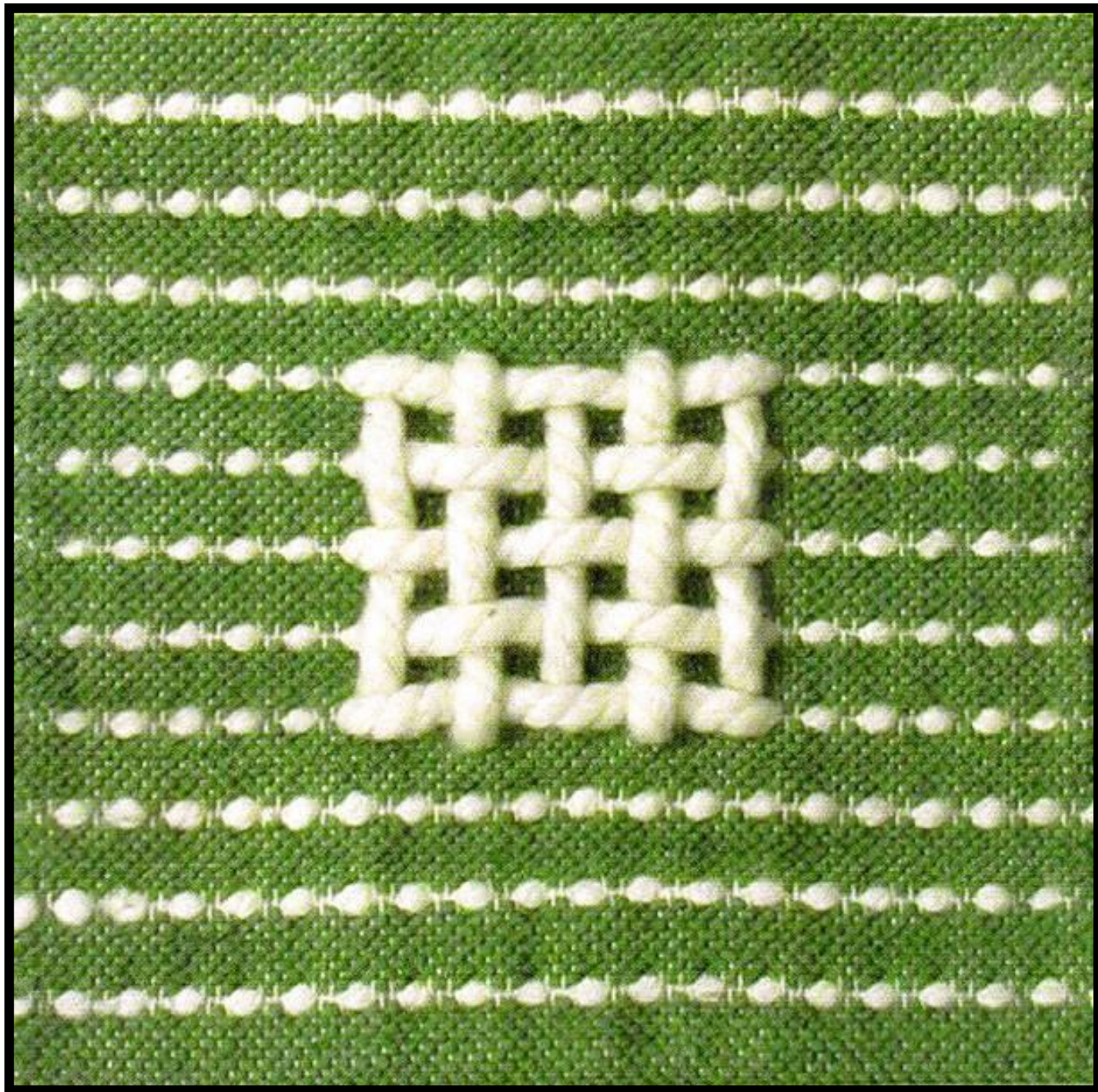

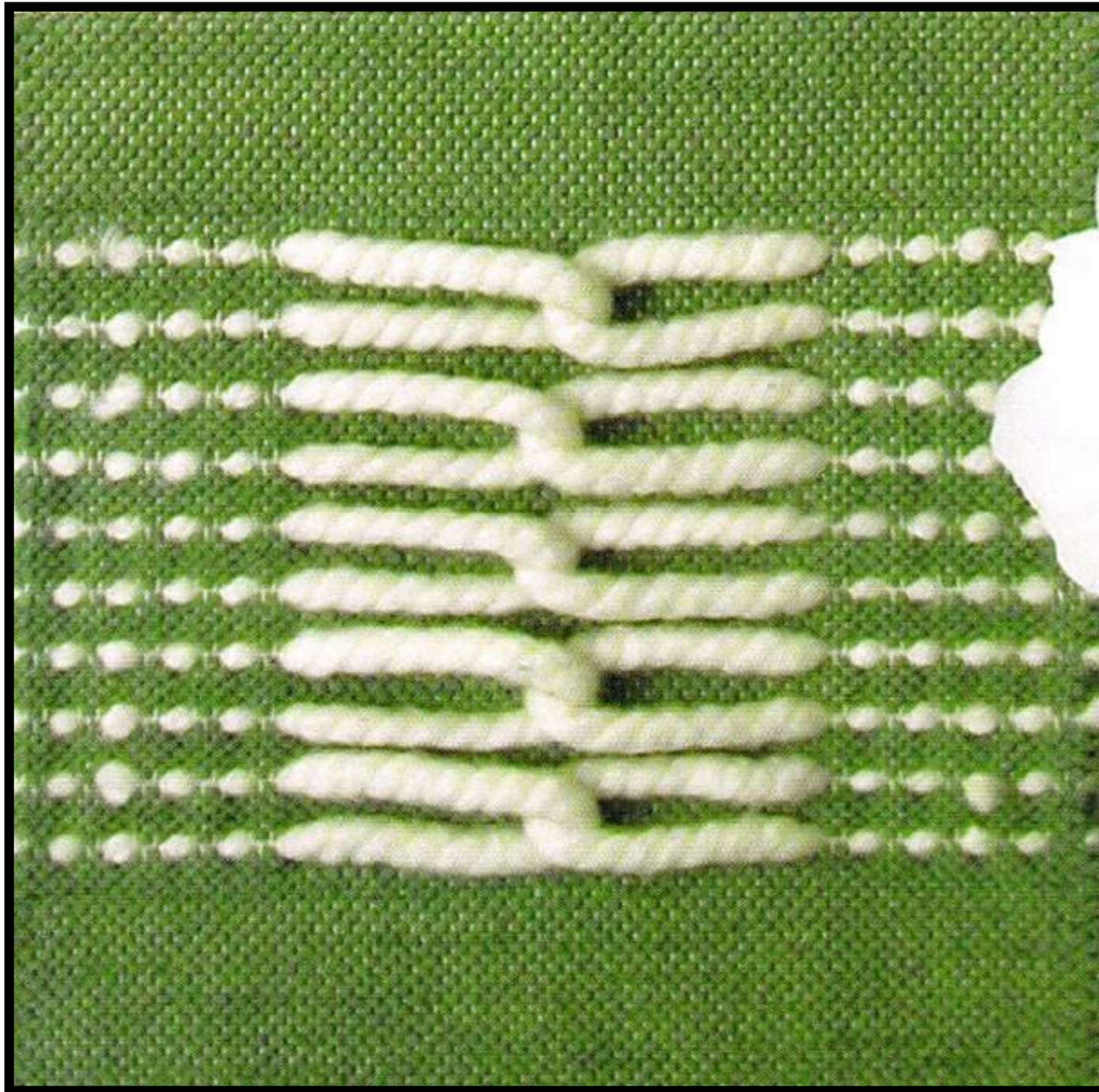







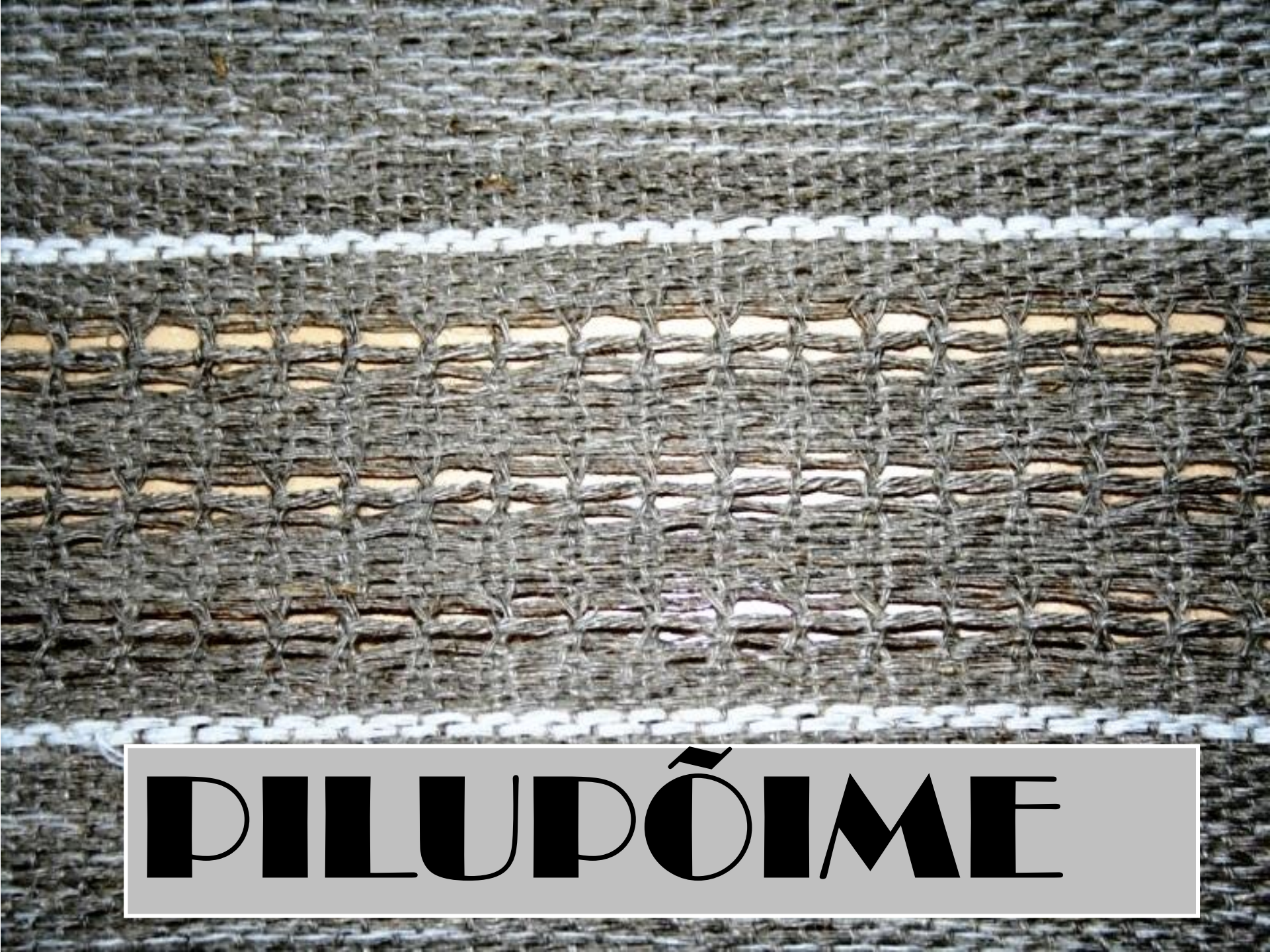

**PIΛΥΠΌΙΜΕ**

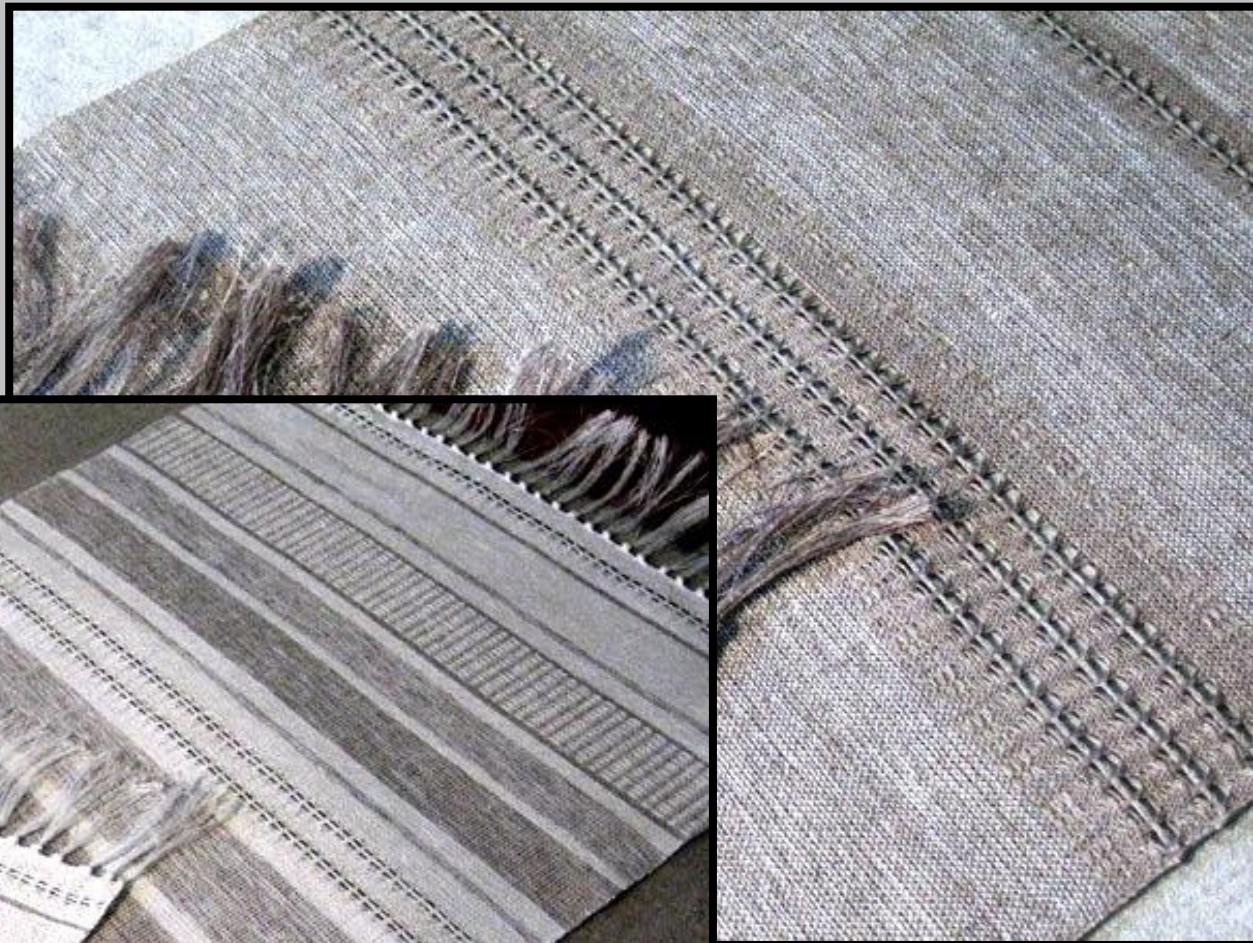



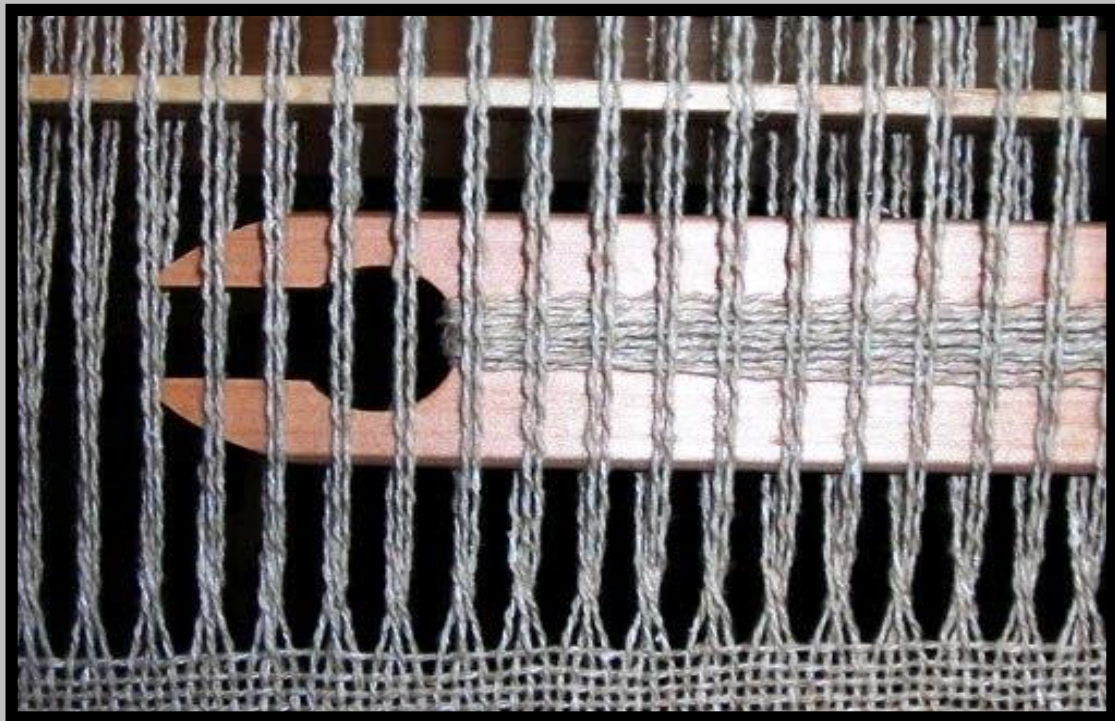
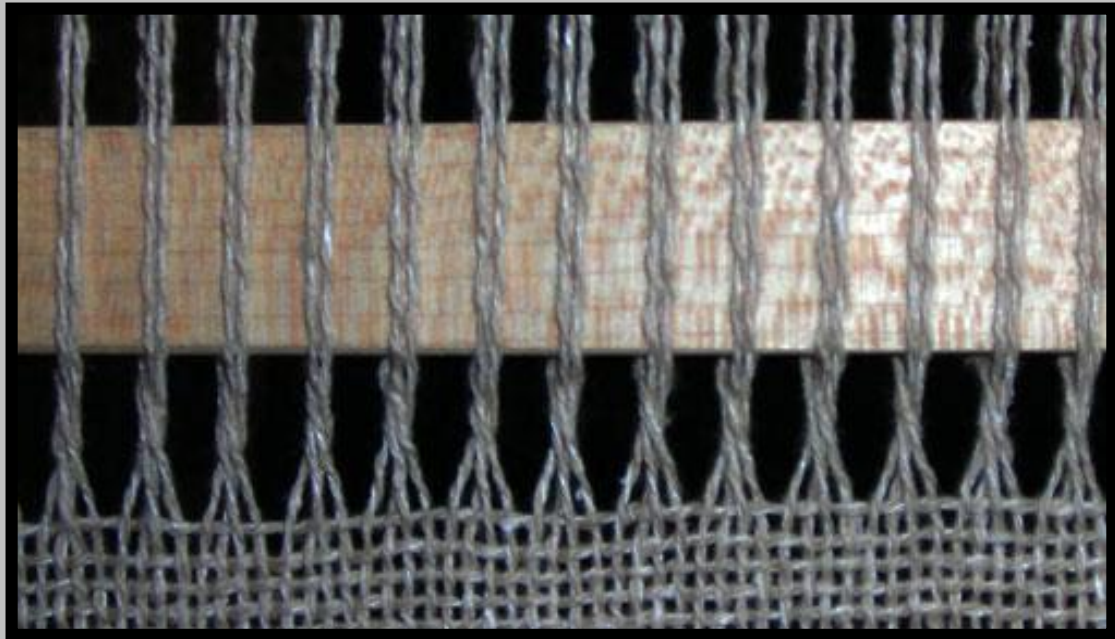

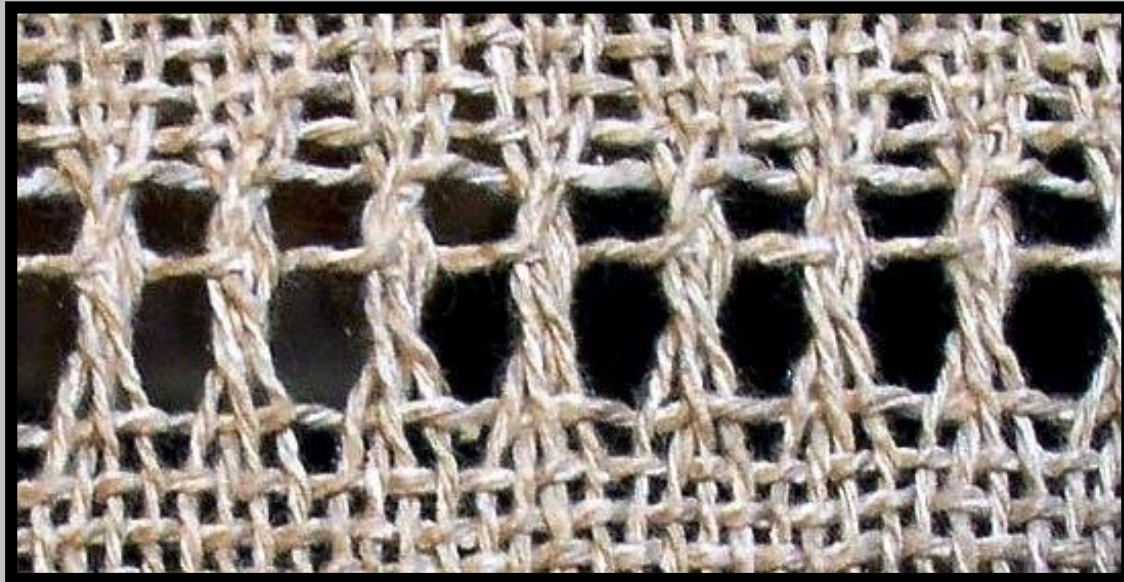
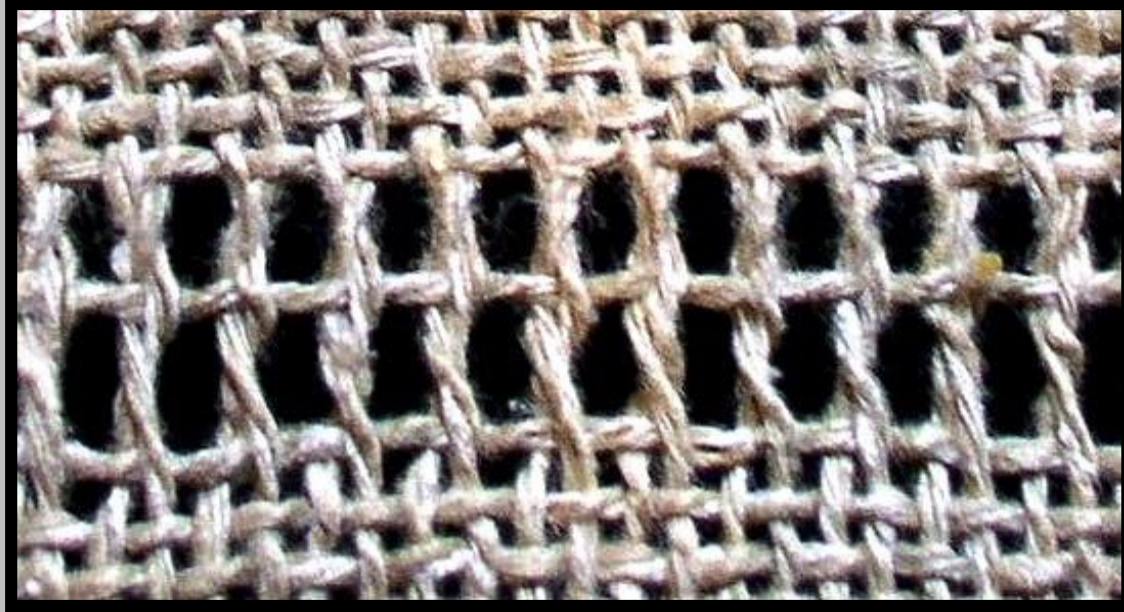

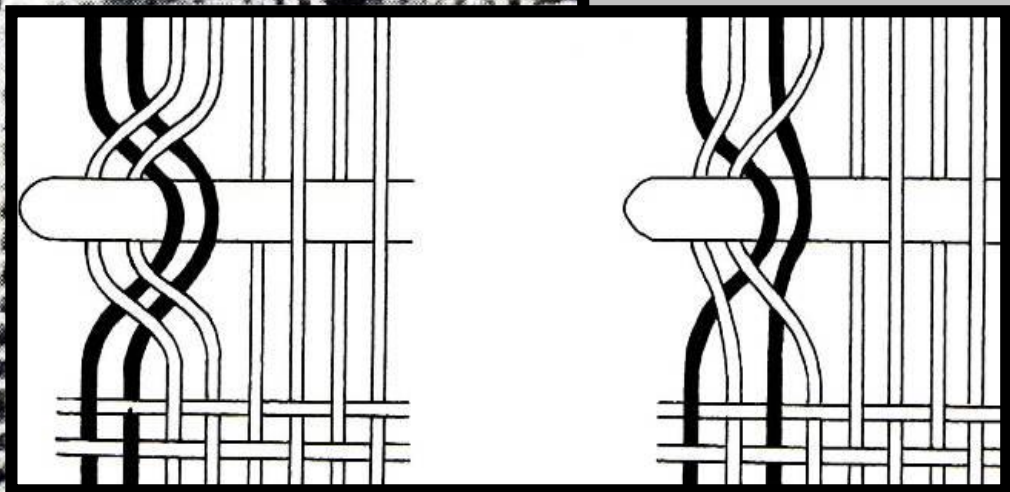
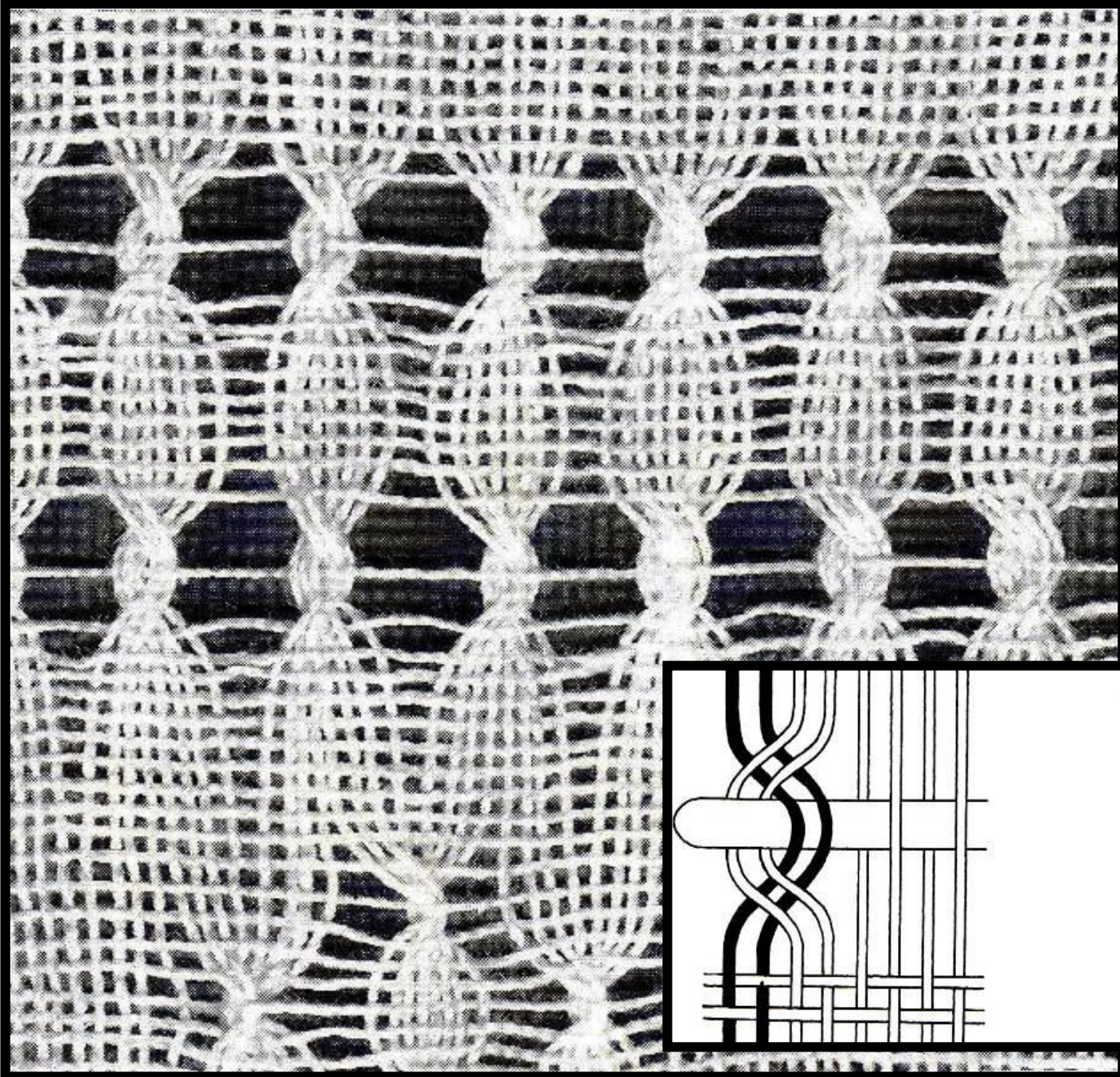



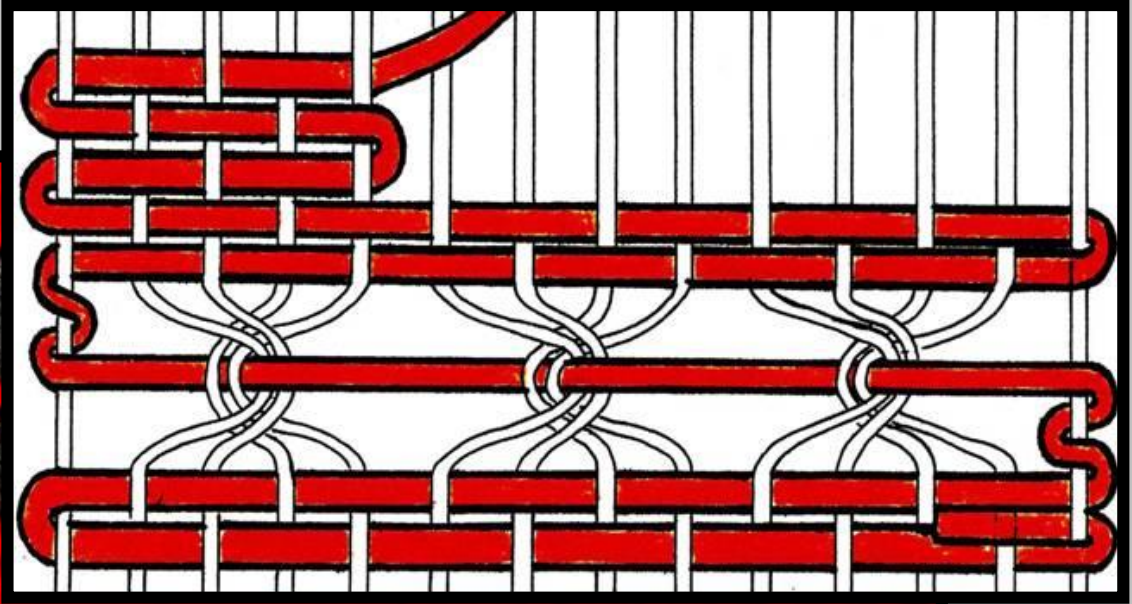
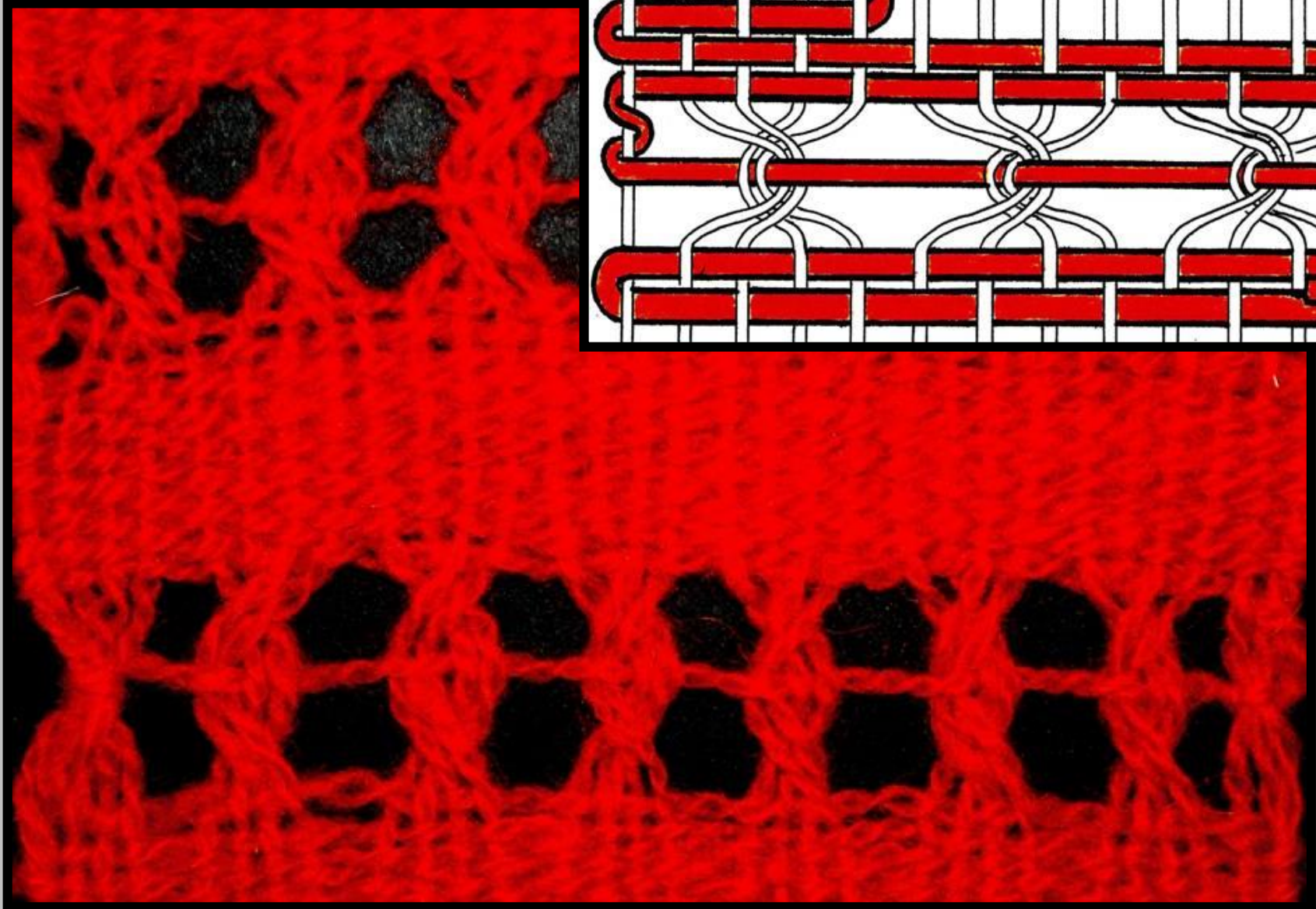

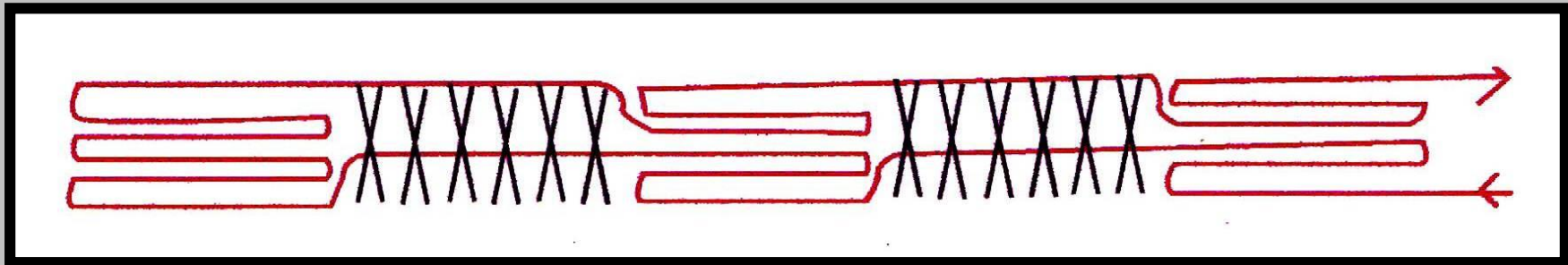
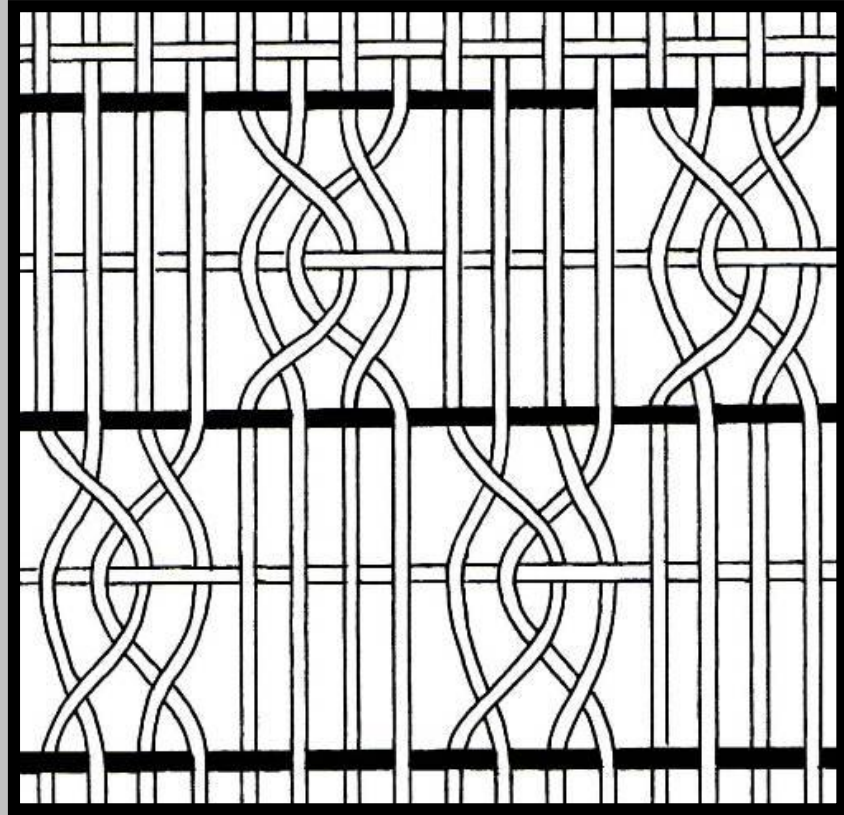

# KUJUNDAMINE

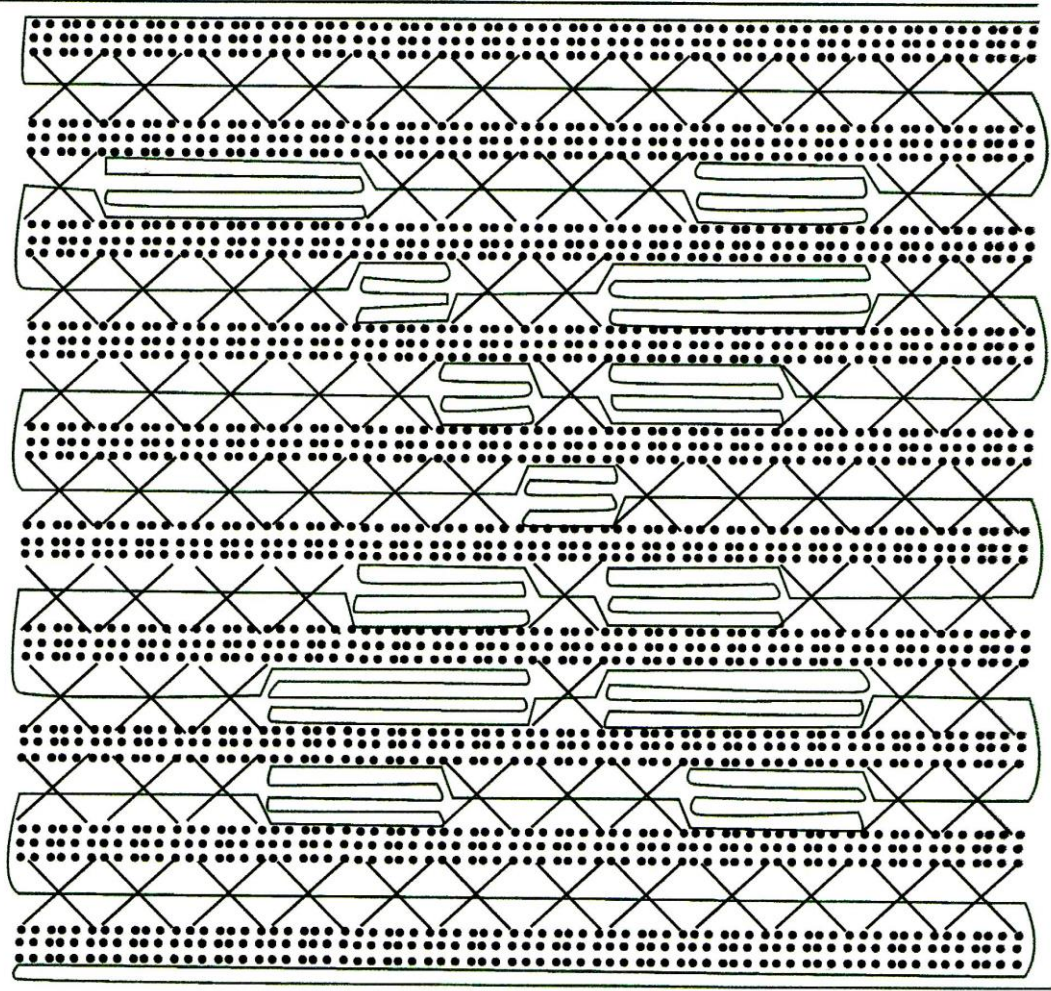
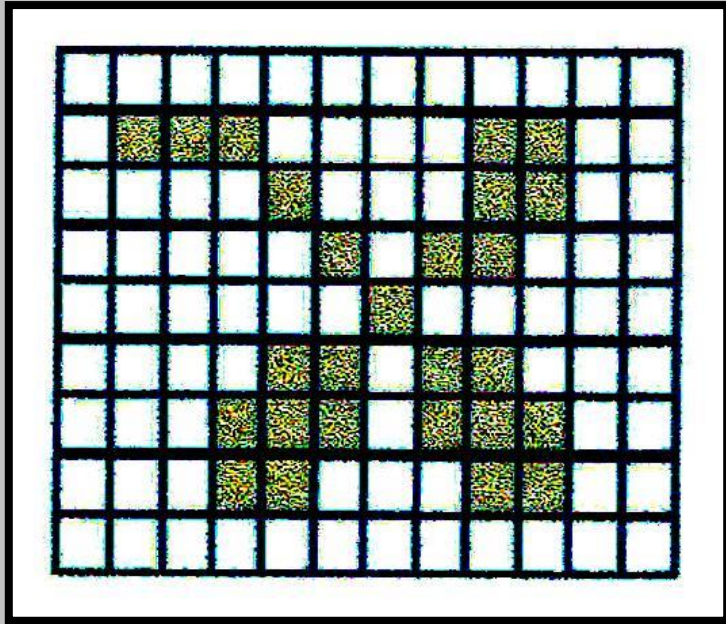

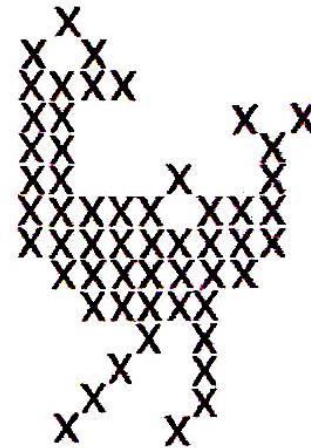
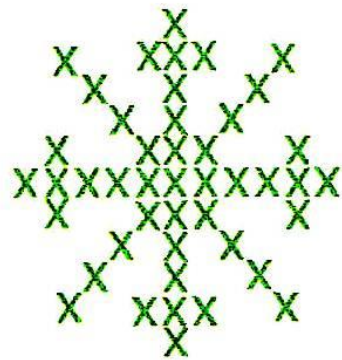
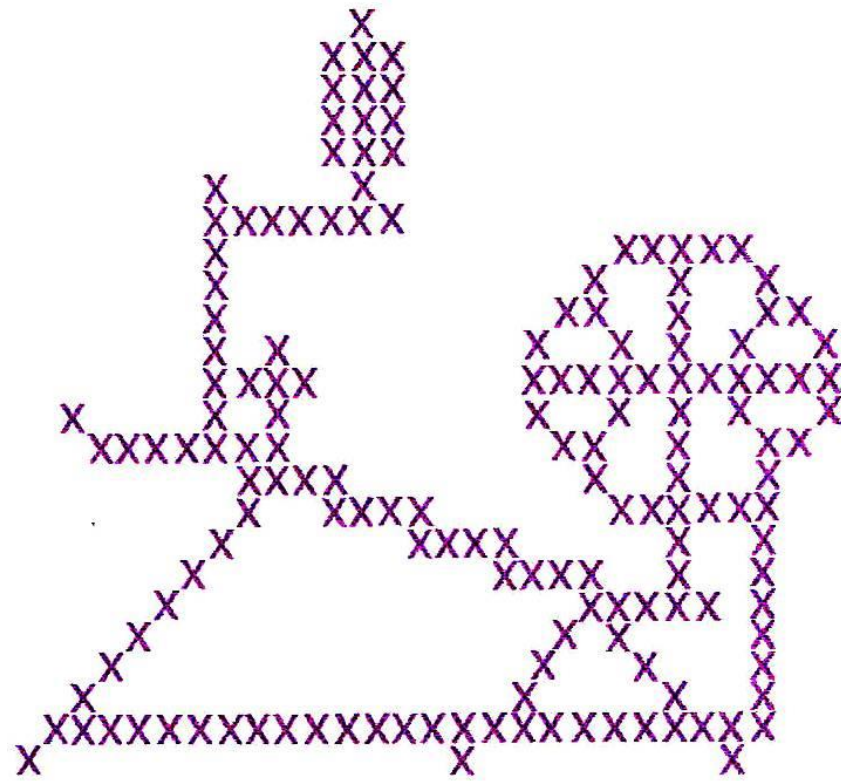



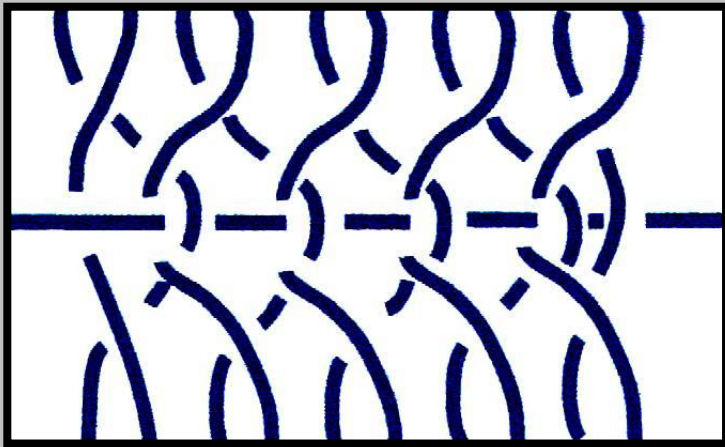

Mehhiko lihtkeerdpilu

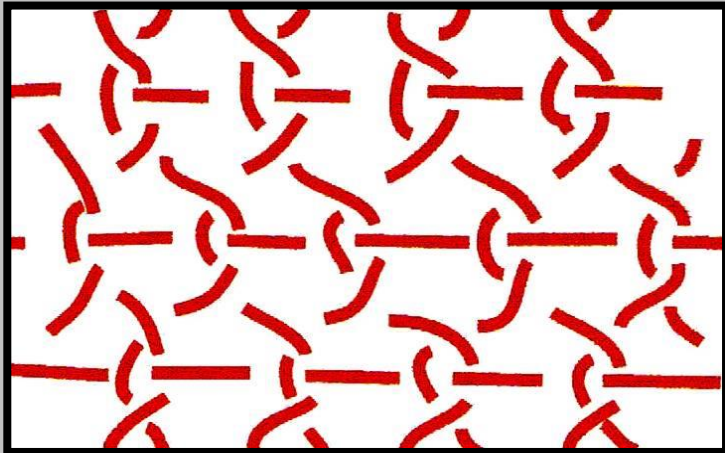

Peruu lihtkeerdpilu

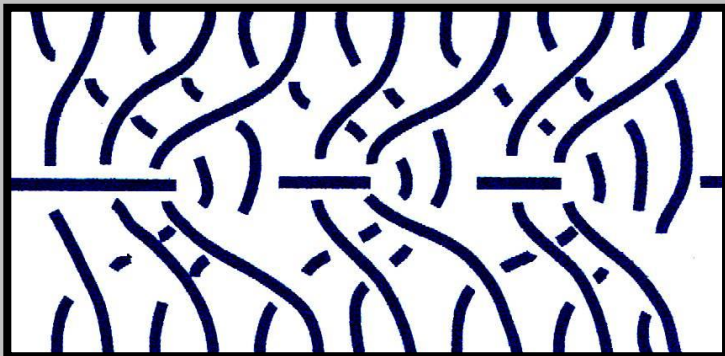

Mehhiko kaksikkeerdpilu

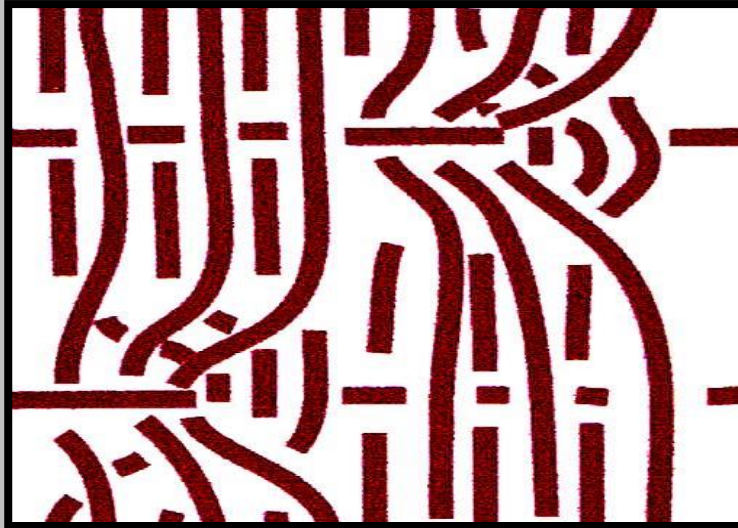

Vahelduva keerdpilu joon

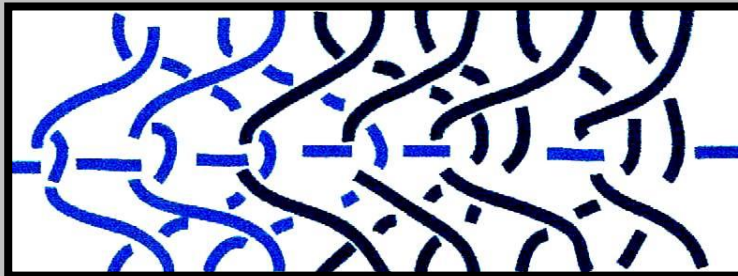

Norra pilu

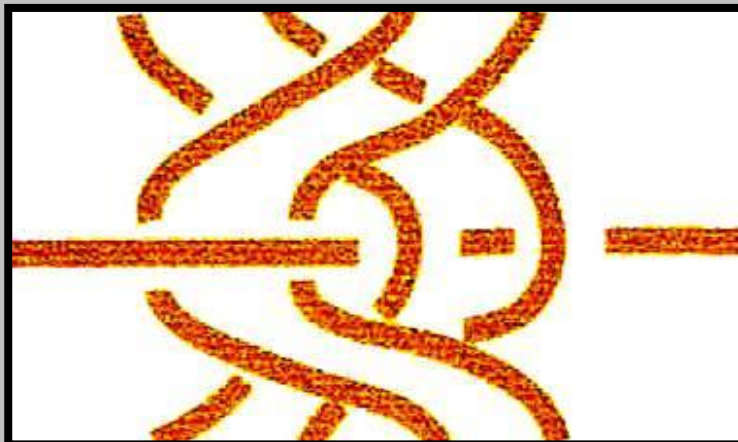

Peruu pilu







# TAANI MEDALJONPILU



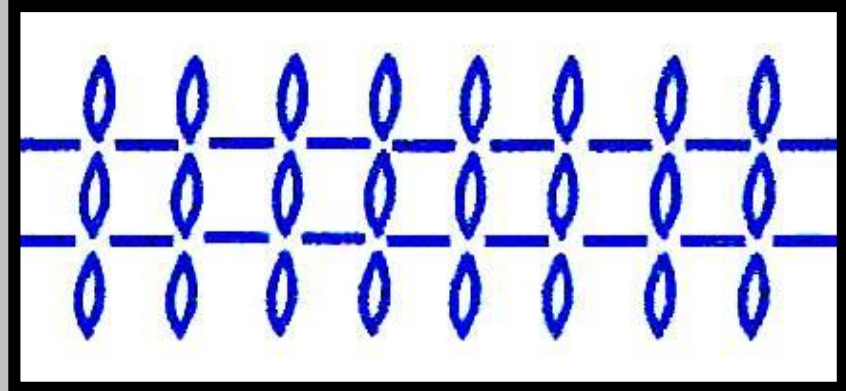
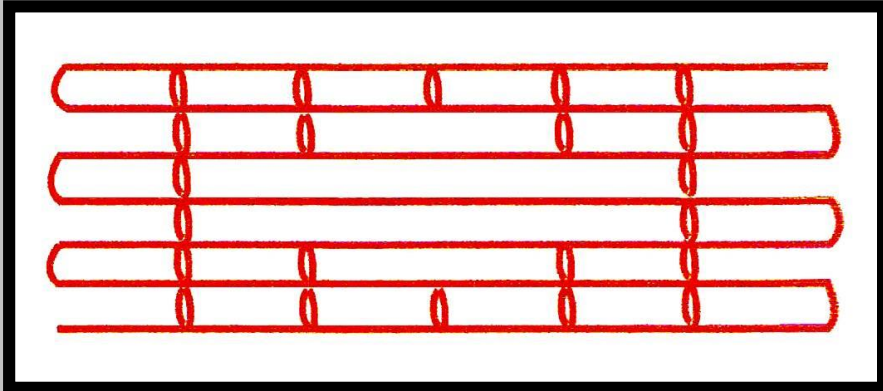
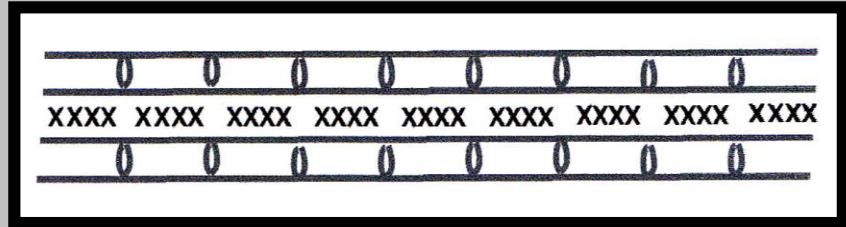
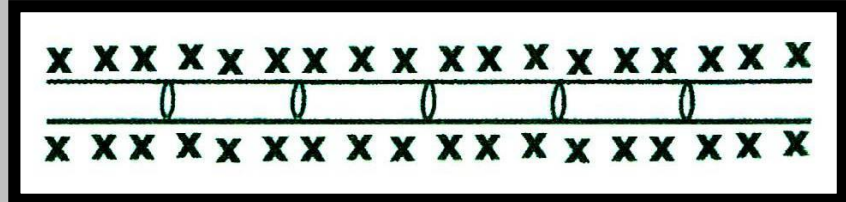
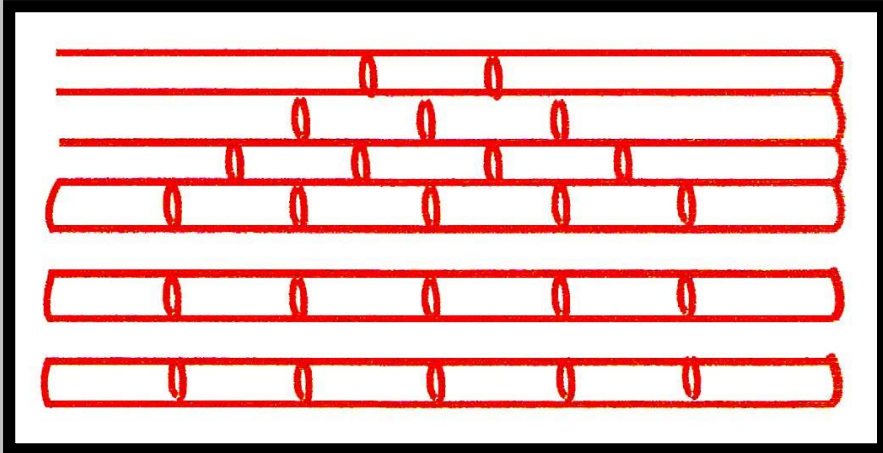







# KÄRJELISED PILUPINNAD

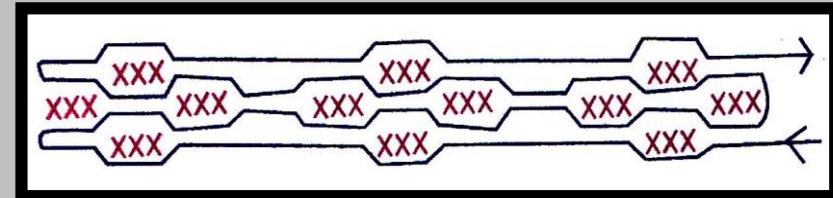
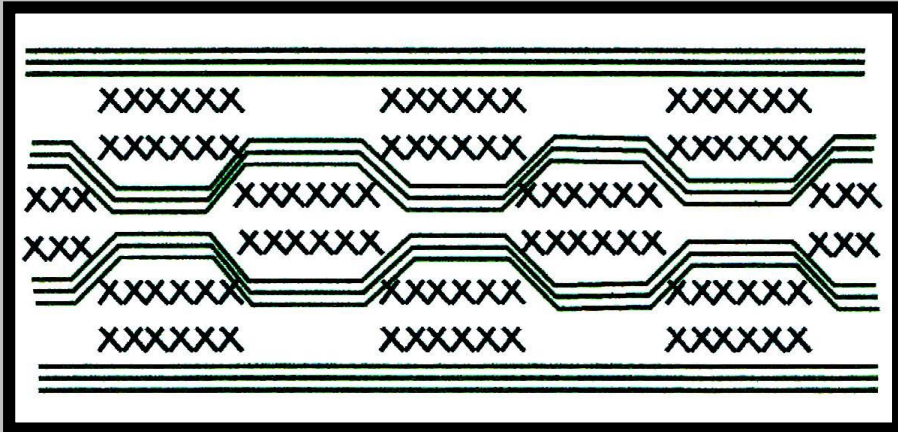
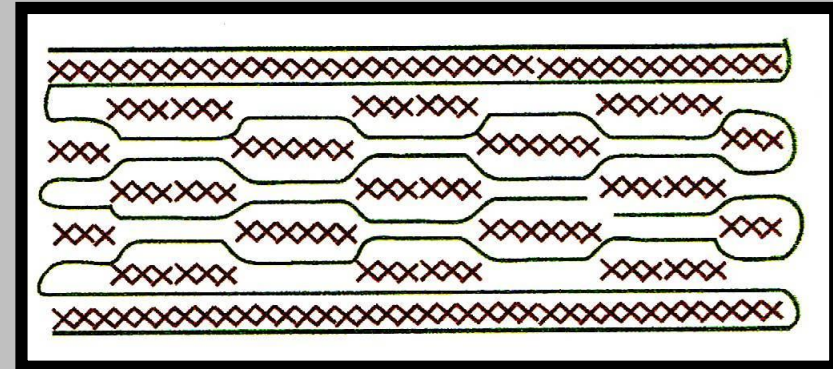
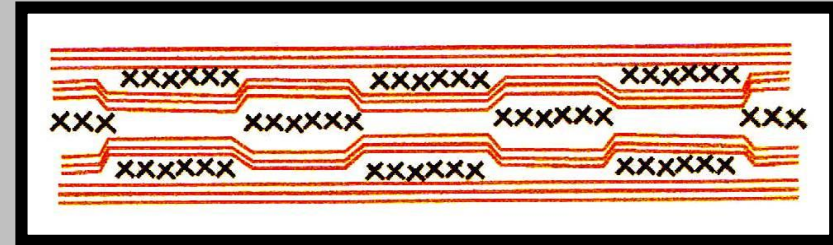
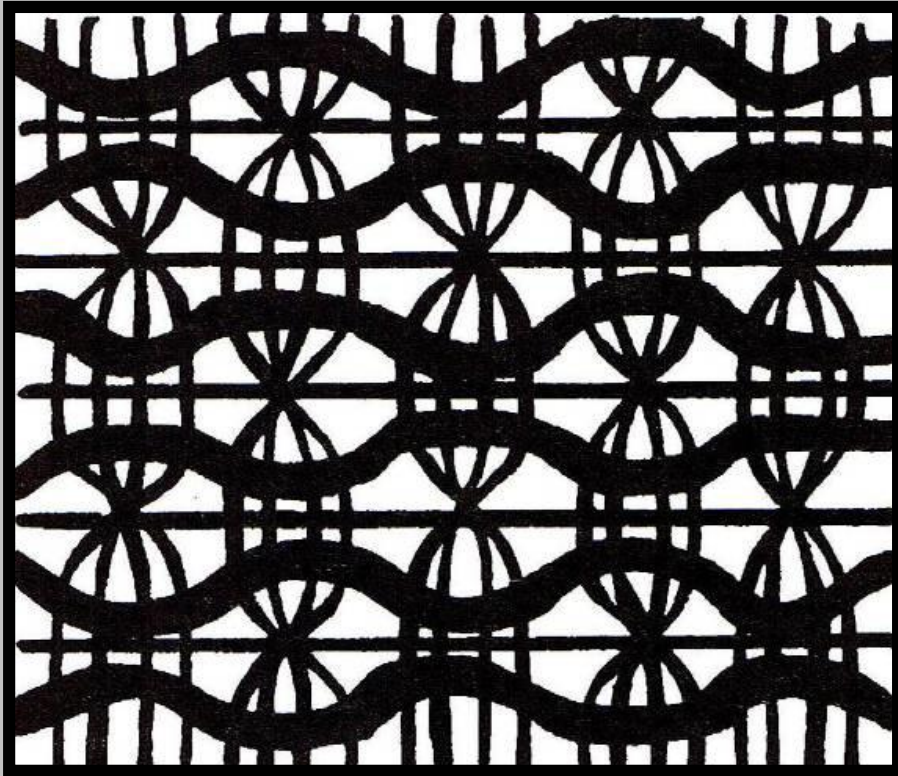

# HISPAANIA PILU

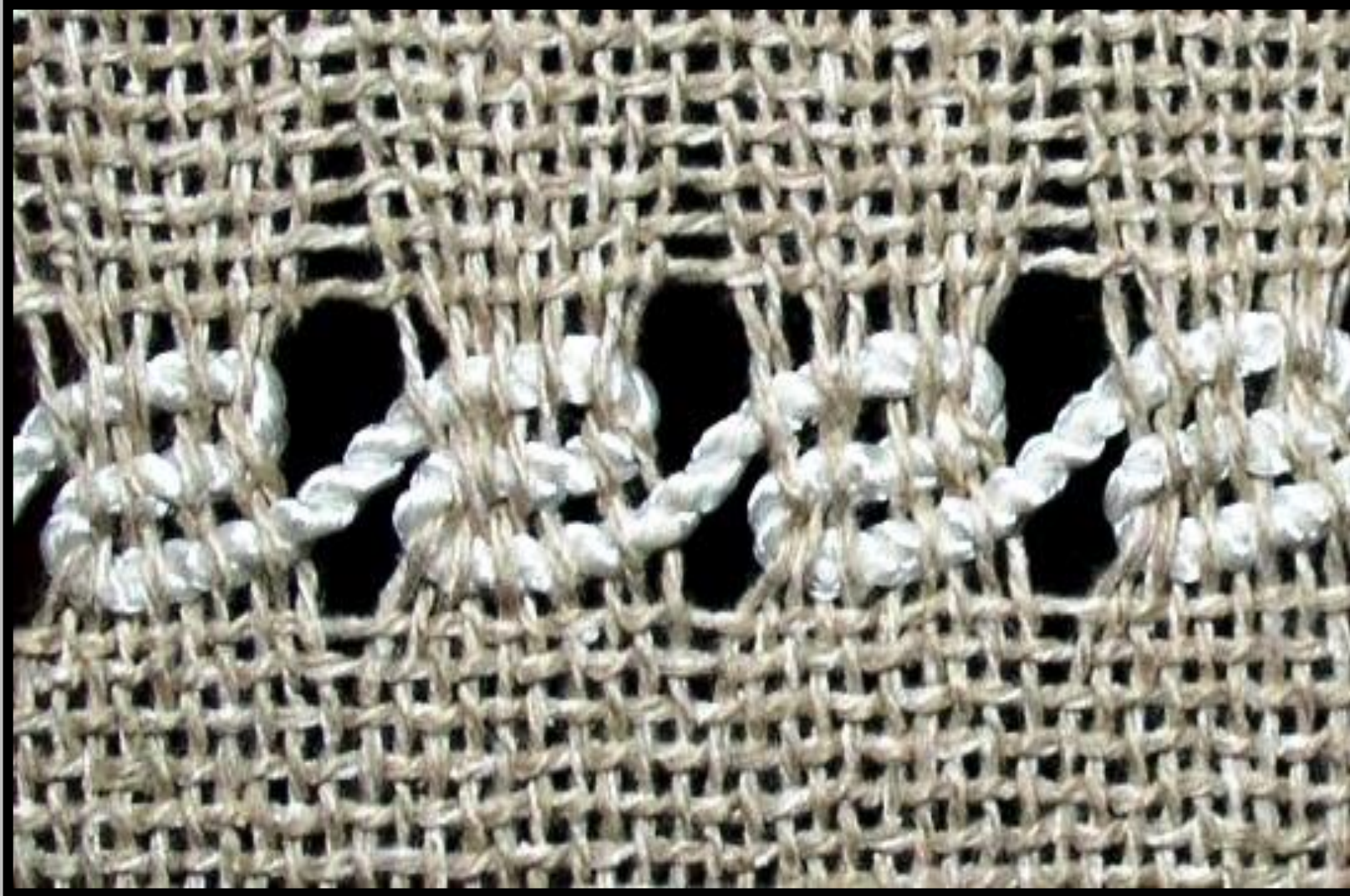



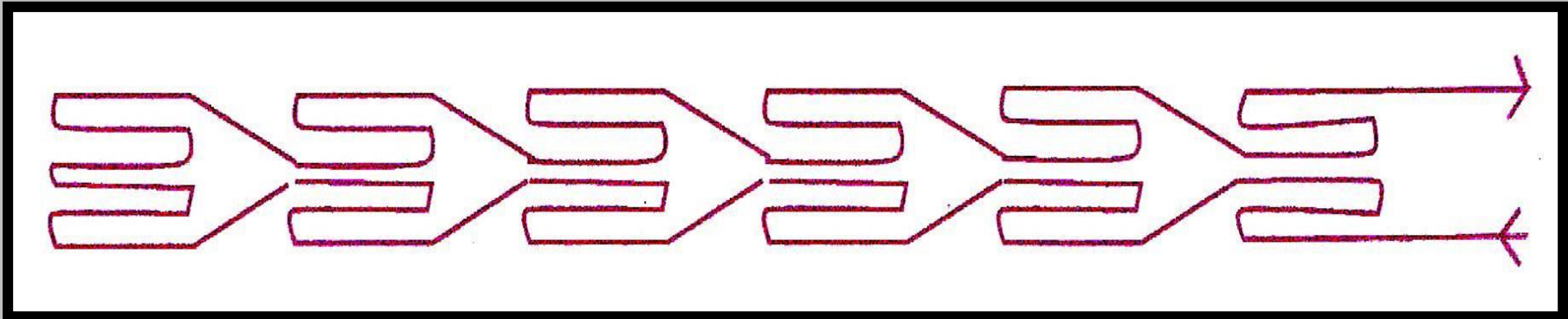
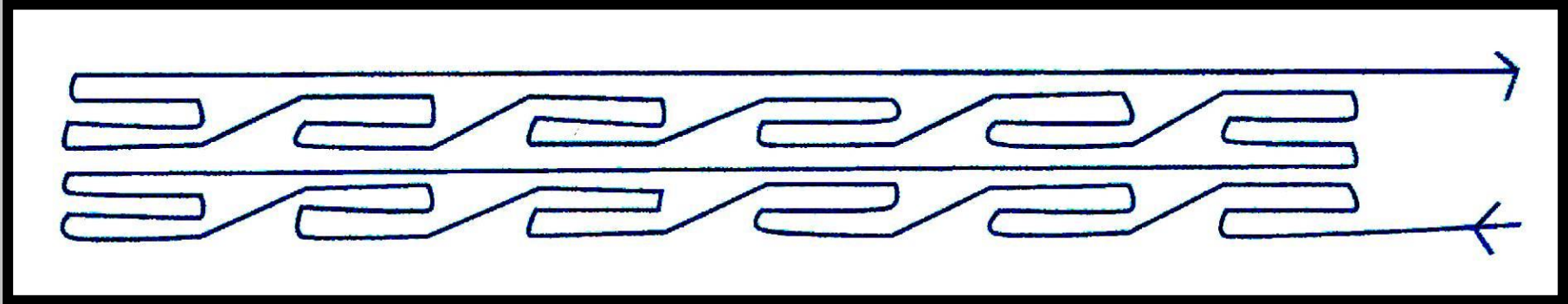
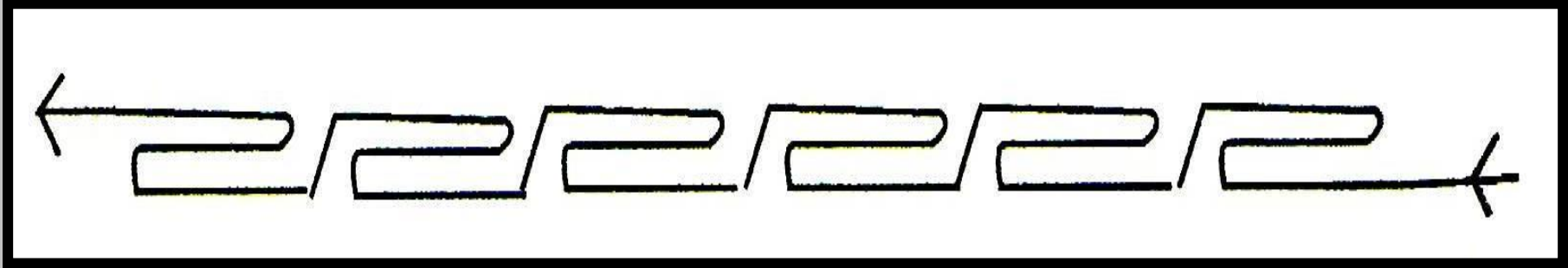

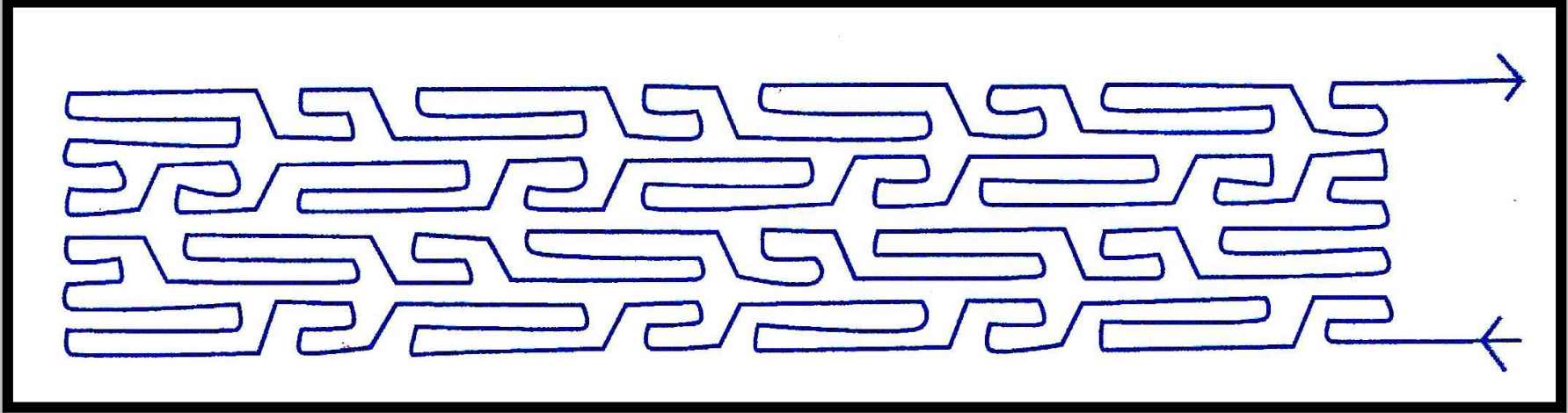
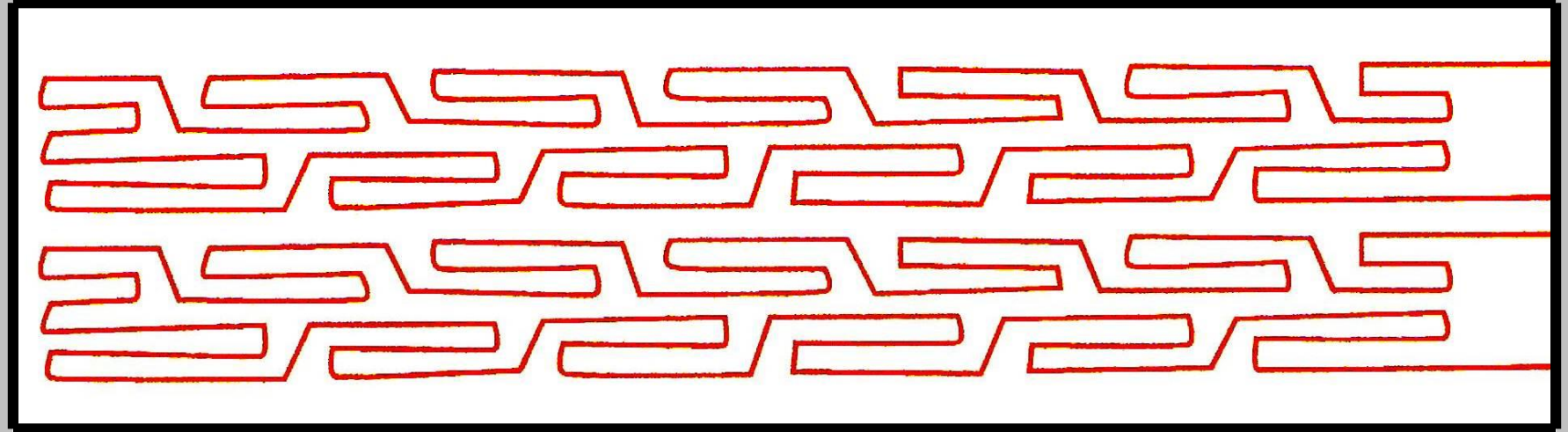
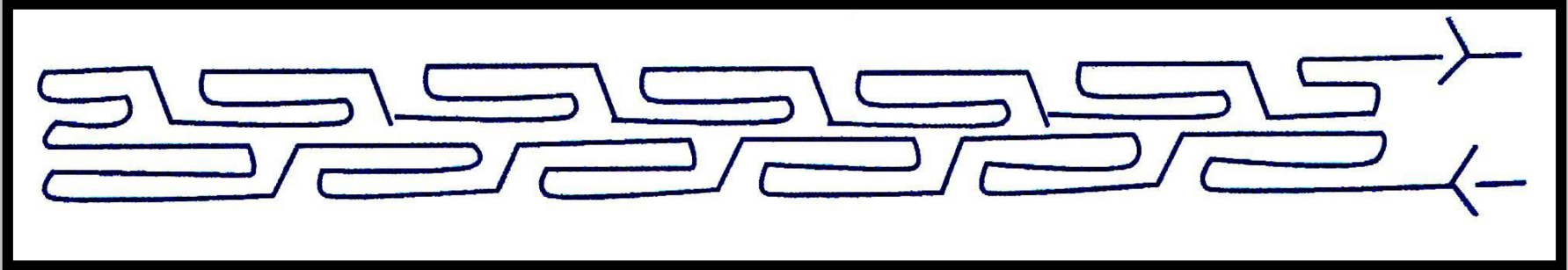

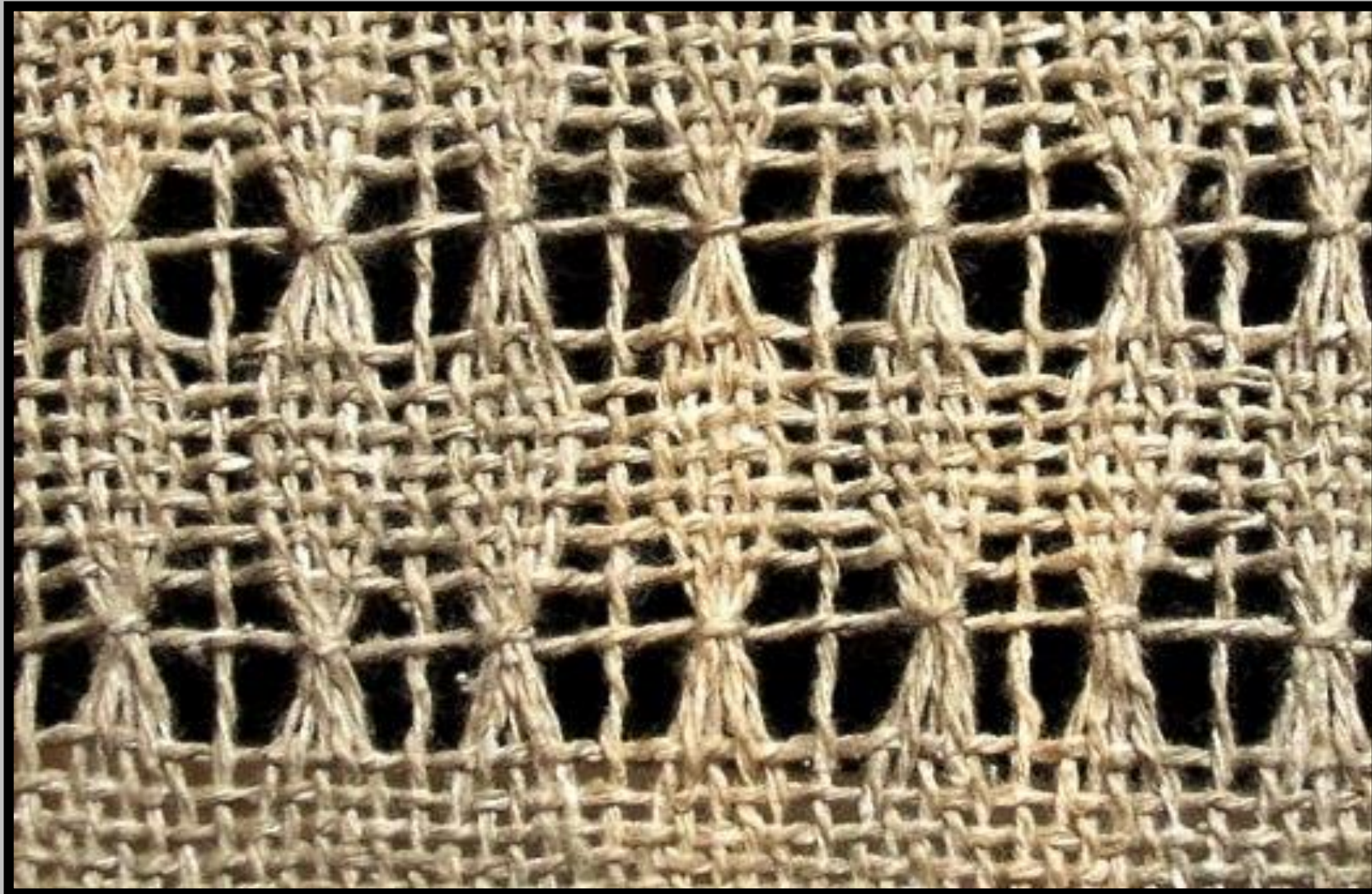

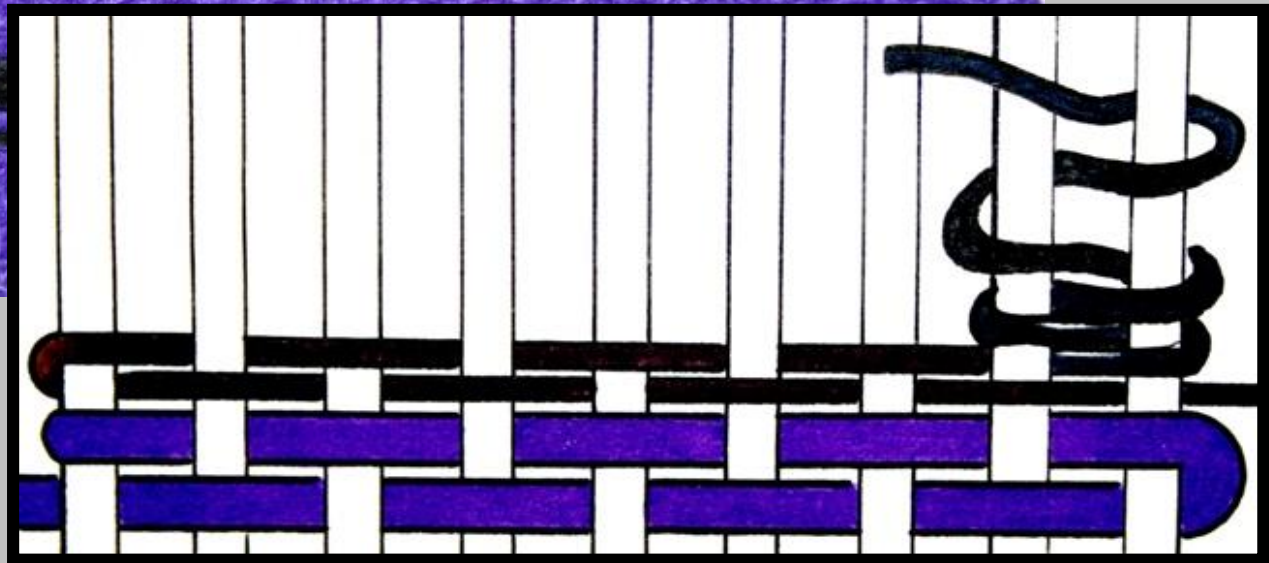
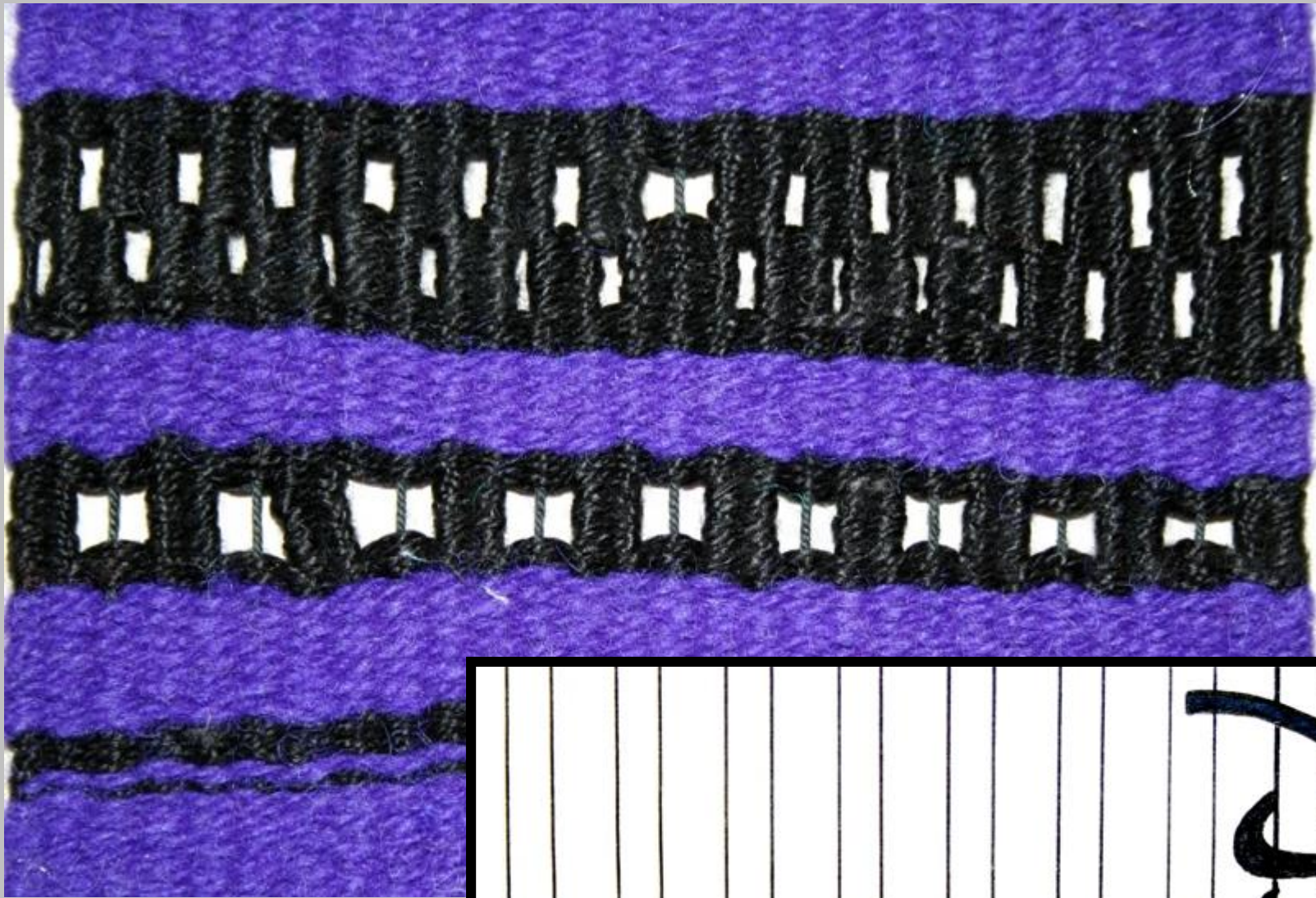

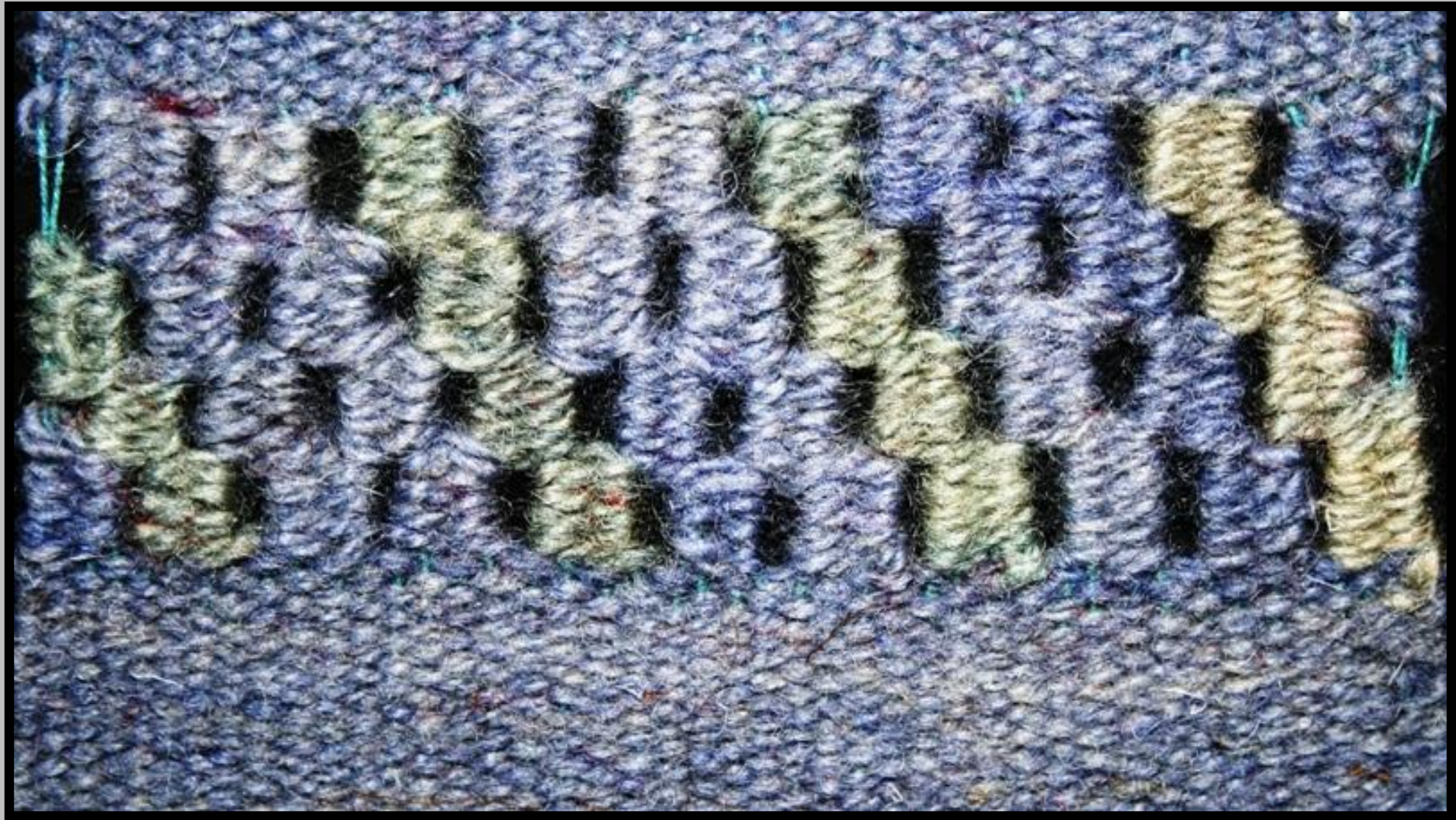

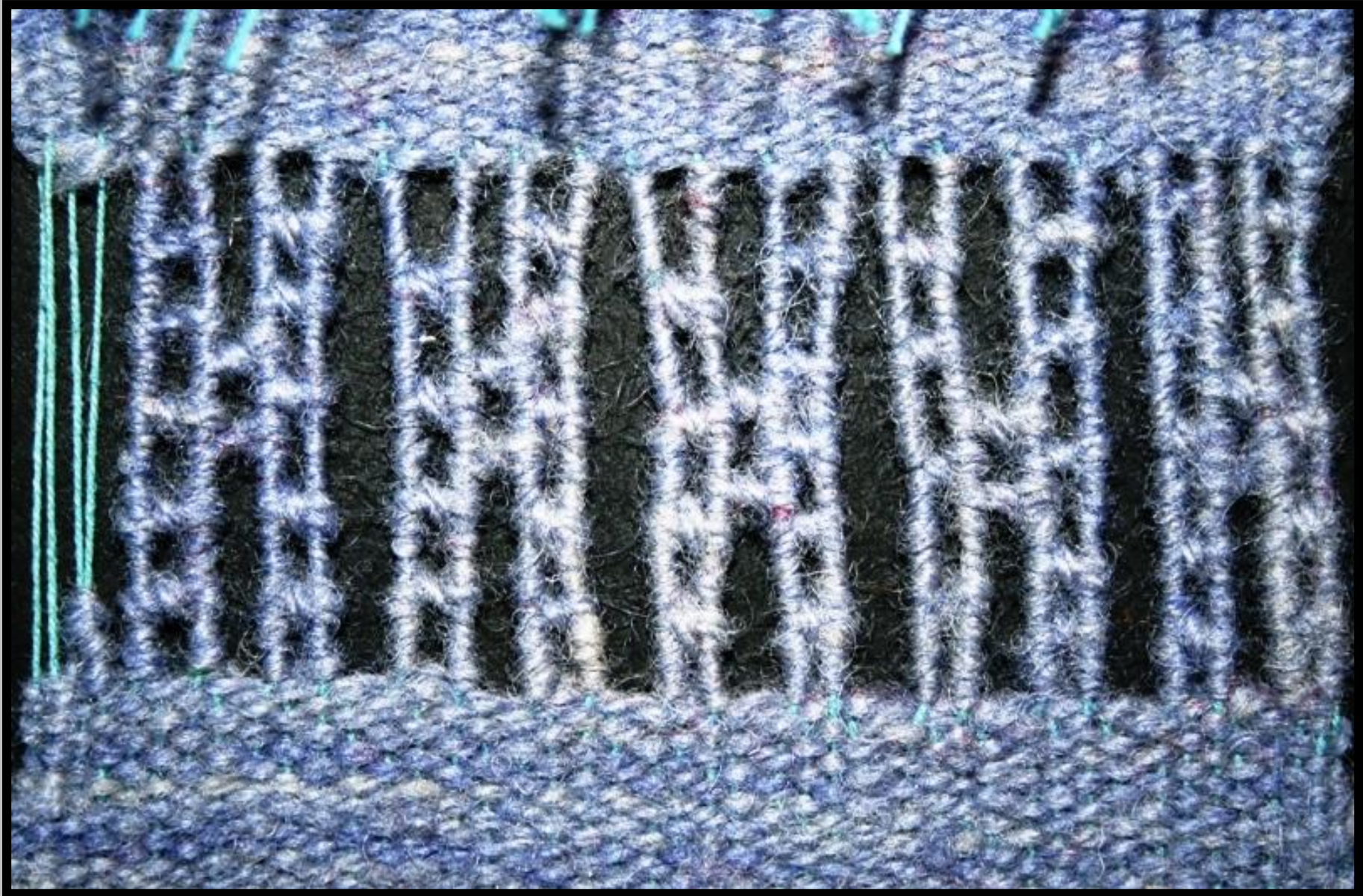

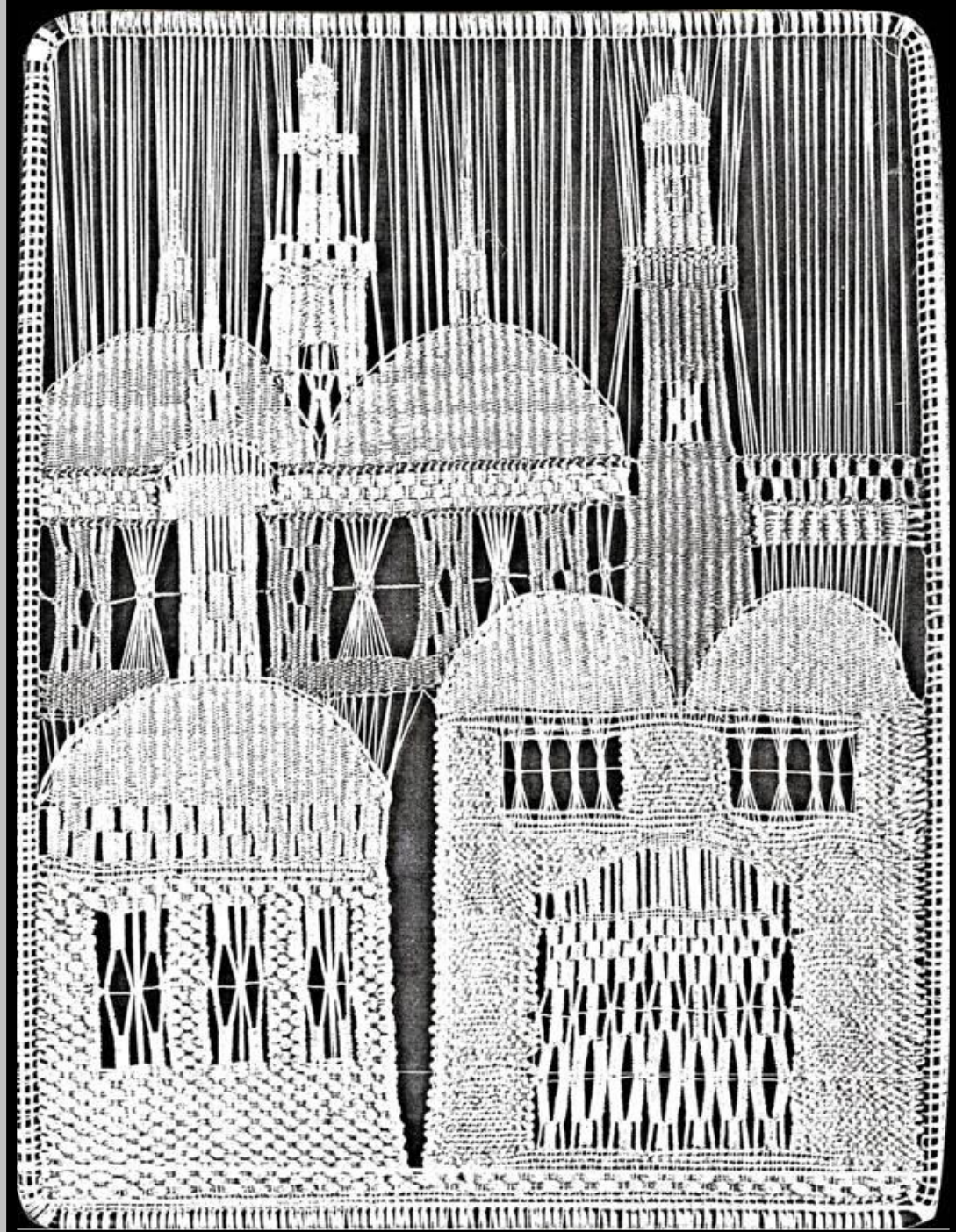



# NARMA SPÓIMED





# Pärsia vaip





# Idast läände

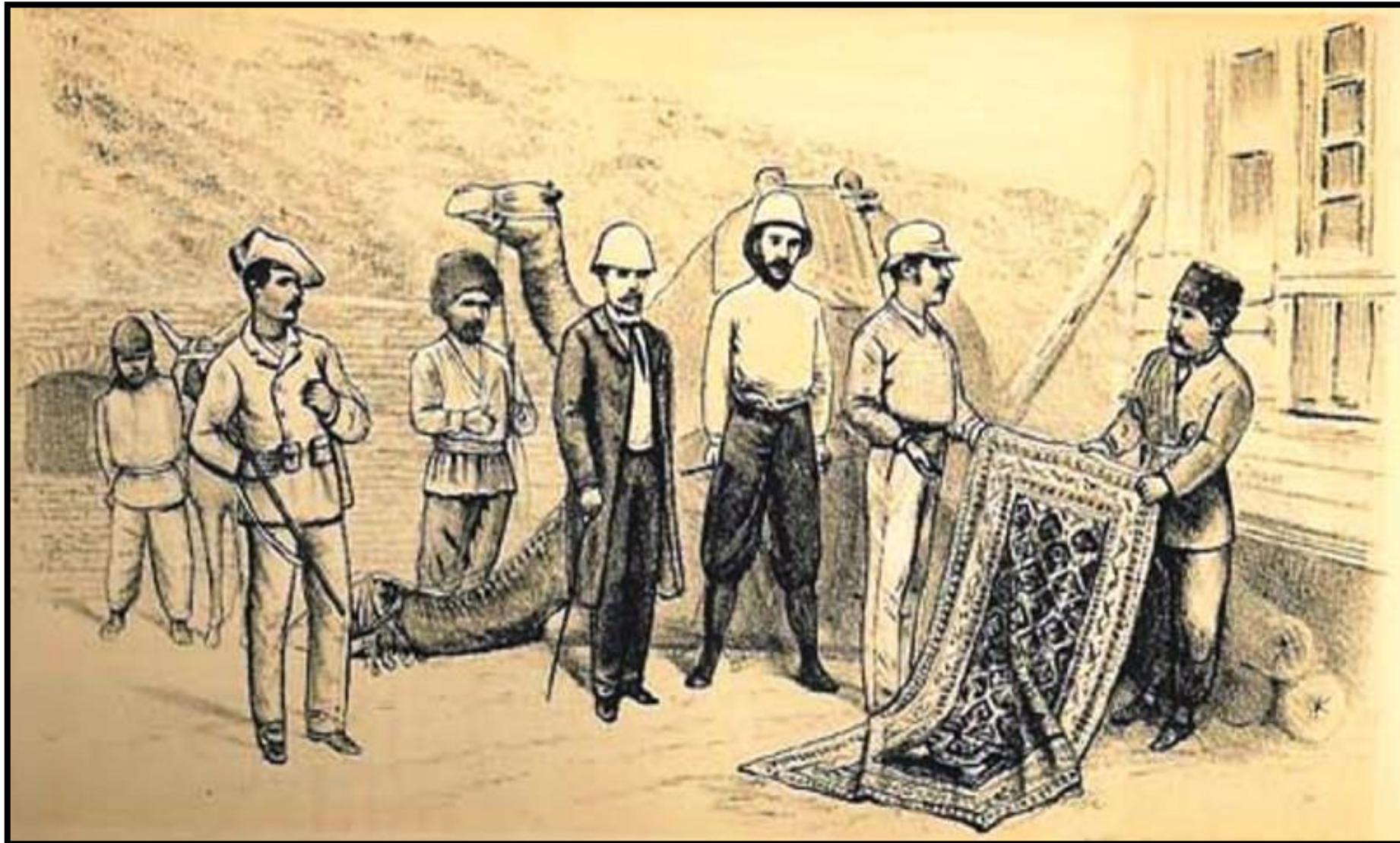

# Pärsia siidvaip



# Vaipade kavandajad

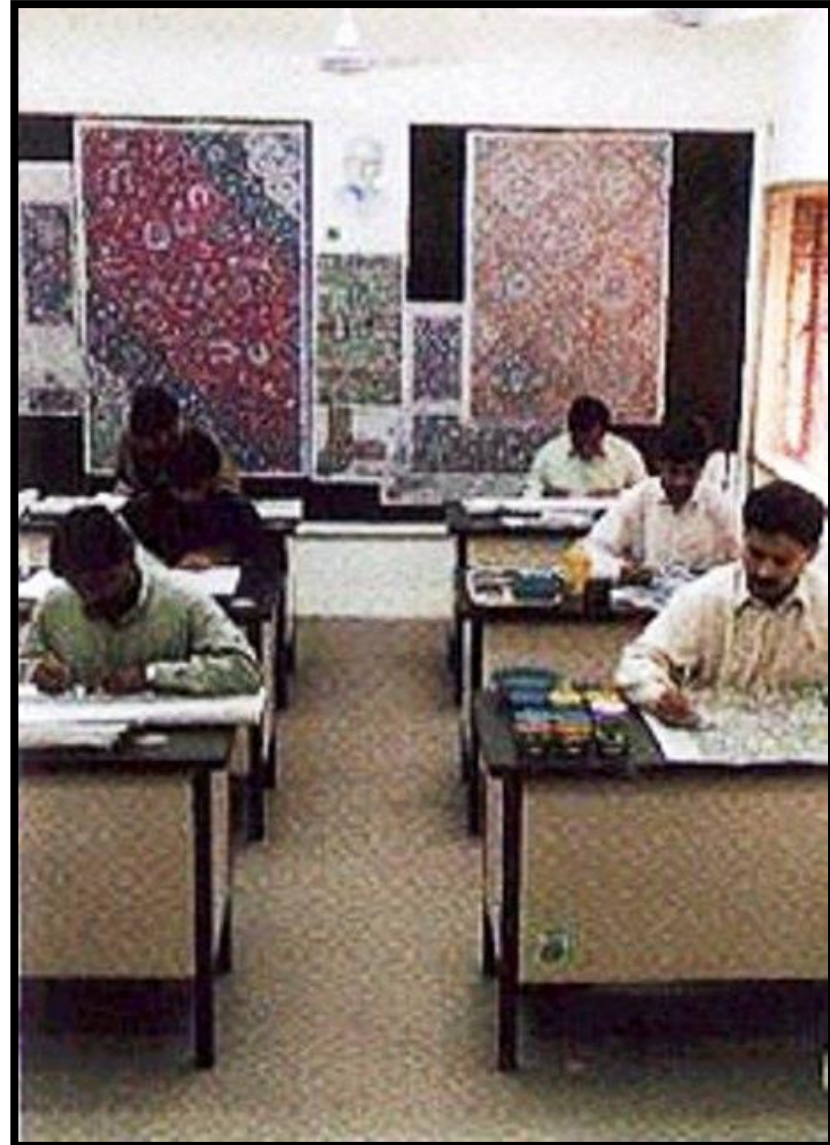

# Materjali värvimisprotsess

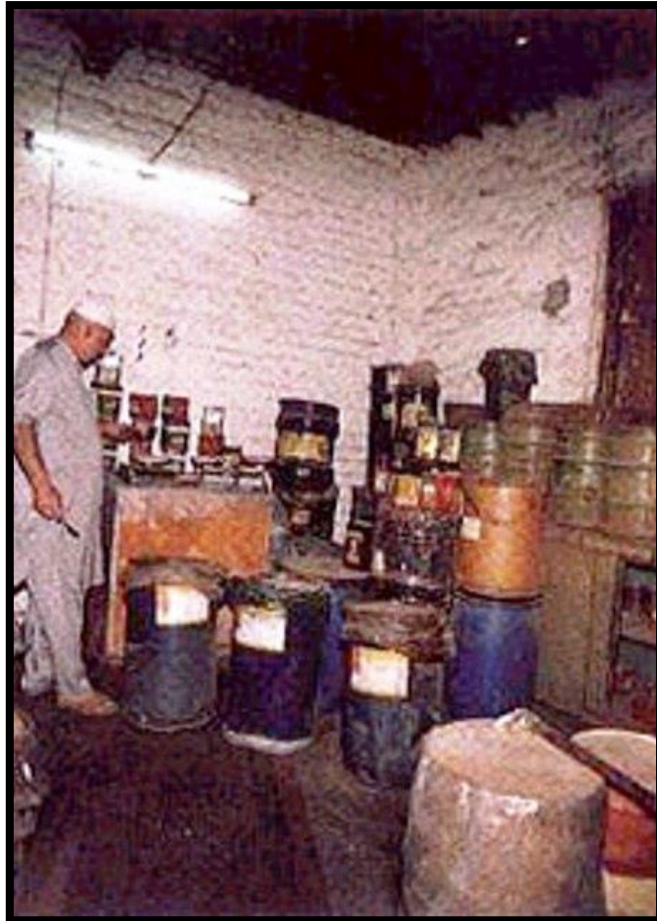

# Materjali värvimisprotsess



# Kudumine



Pärsia sõlm



Türgi sõlm





# Vaipade pesemine ja kuivatamine

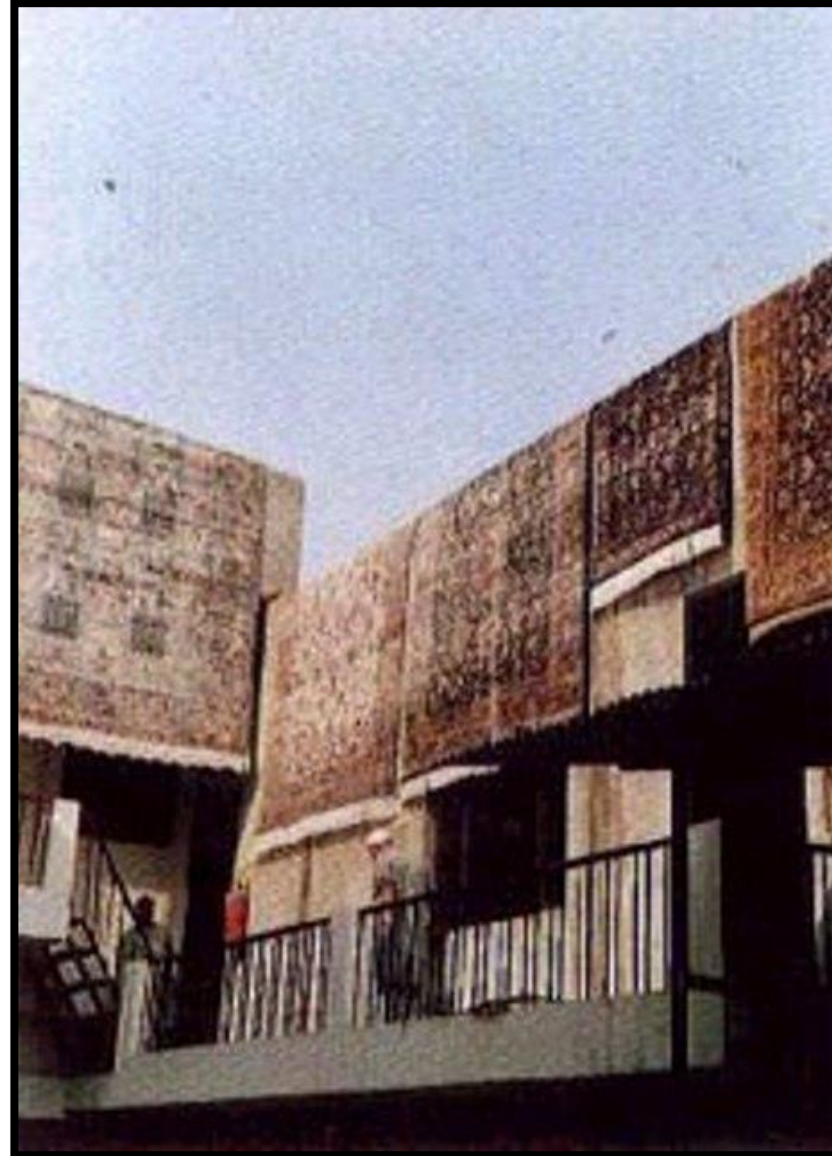

# Vaipade pügamine

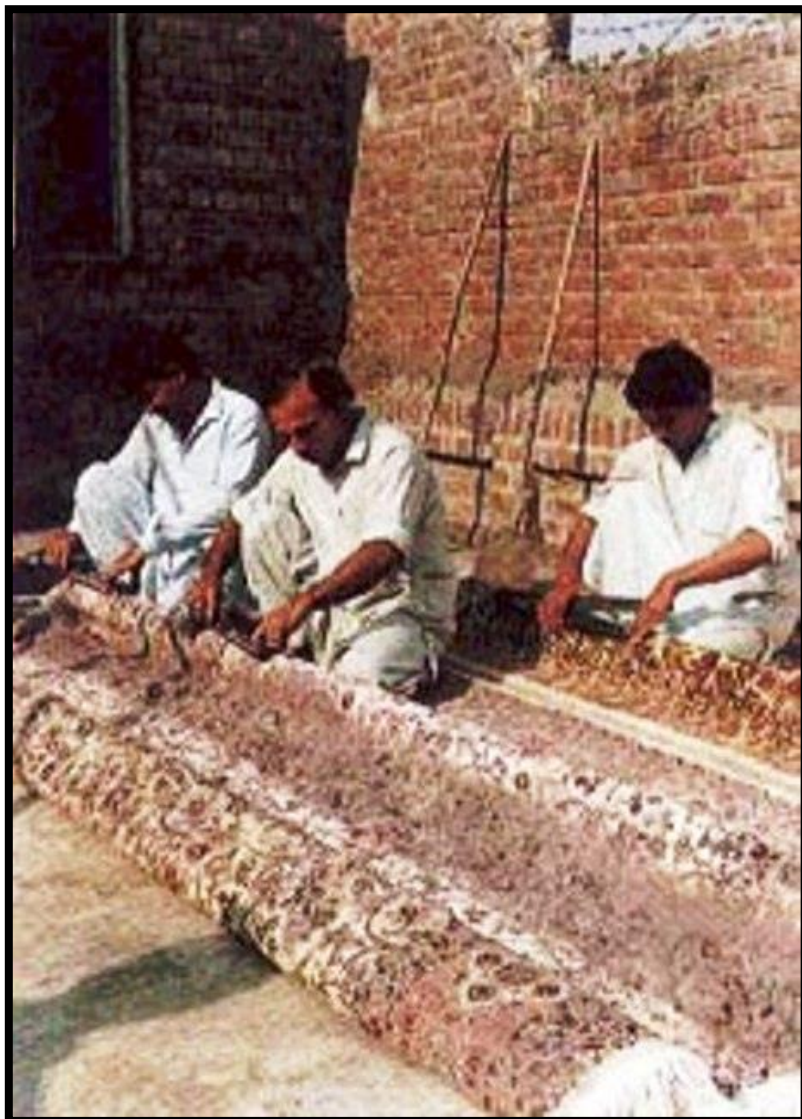

# Vaipade viimistlemine

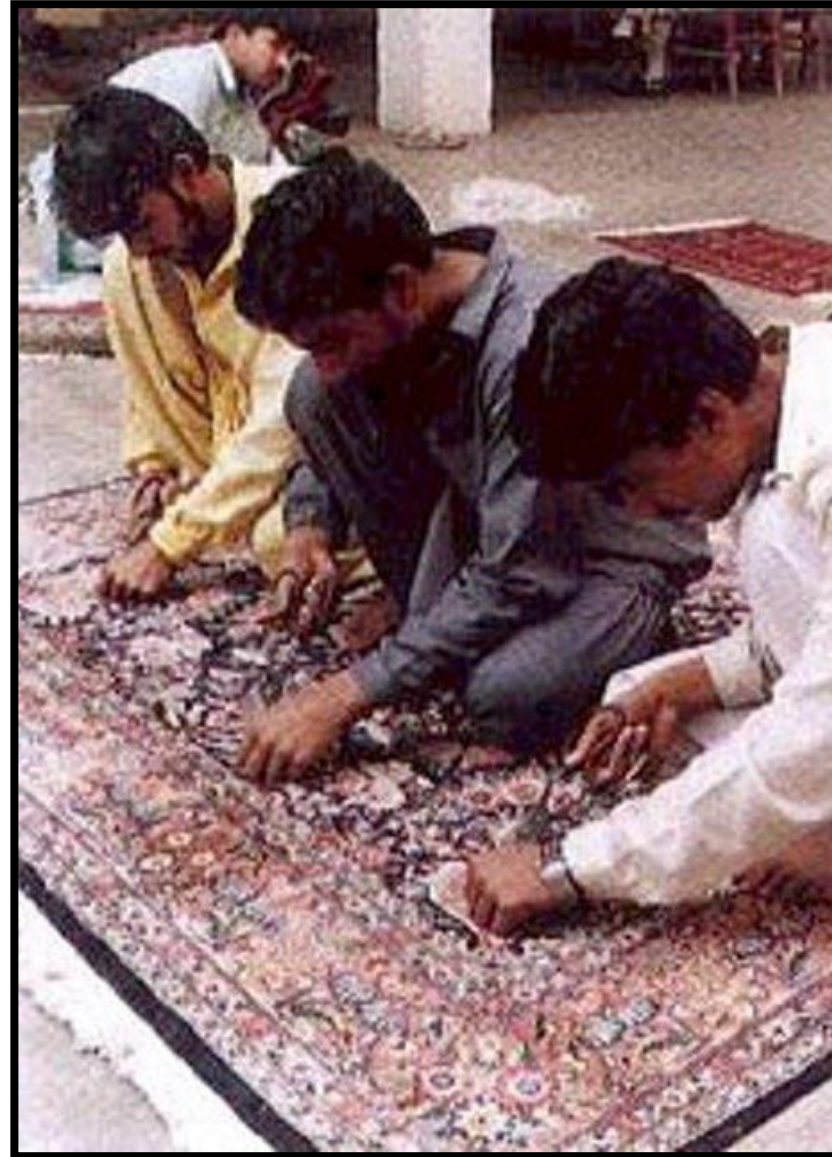
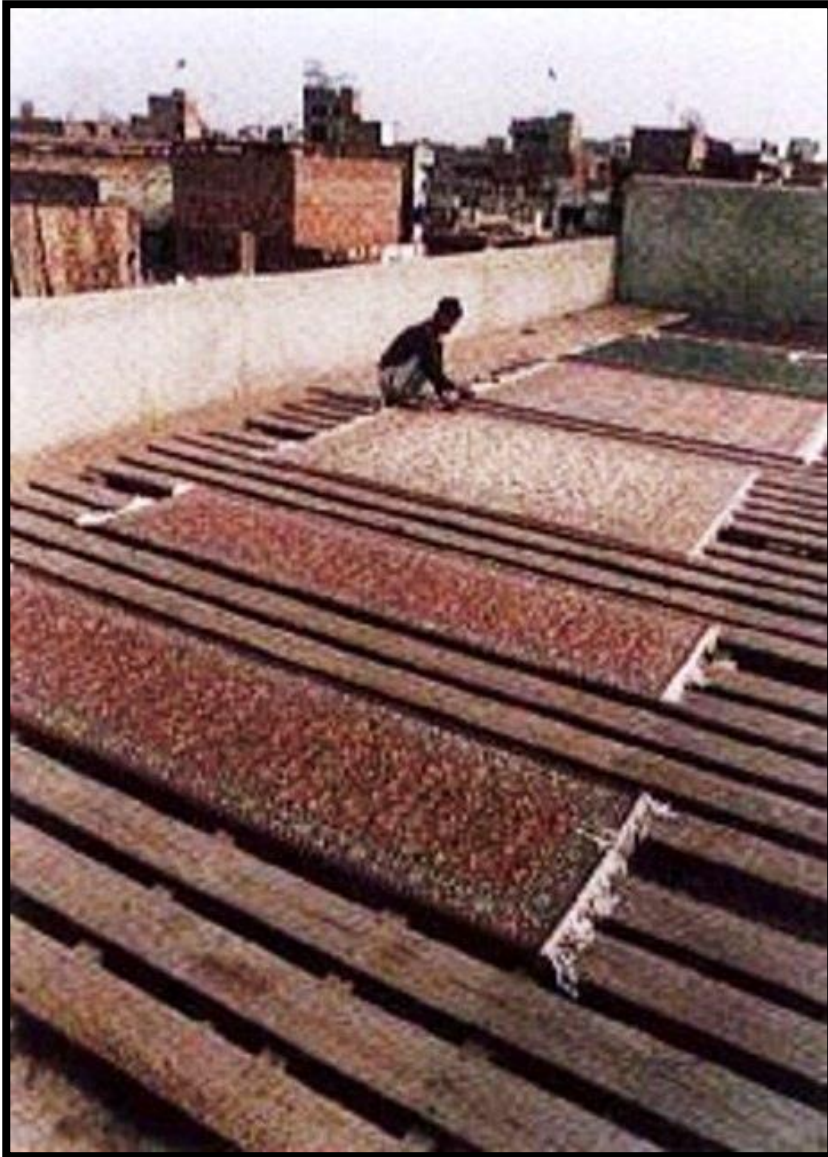

# Põhjamaade rüüd



# Põhjamaade vaibad



# Hiiumaa “nukkudega” tekk





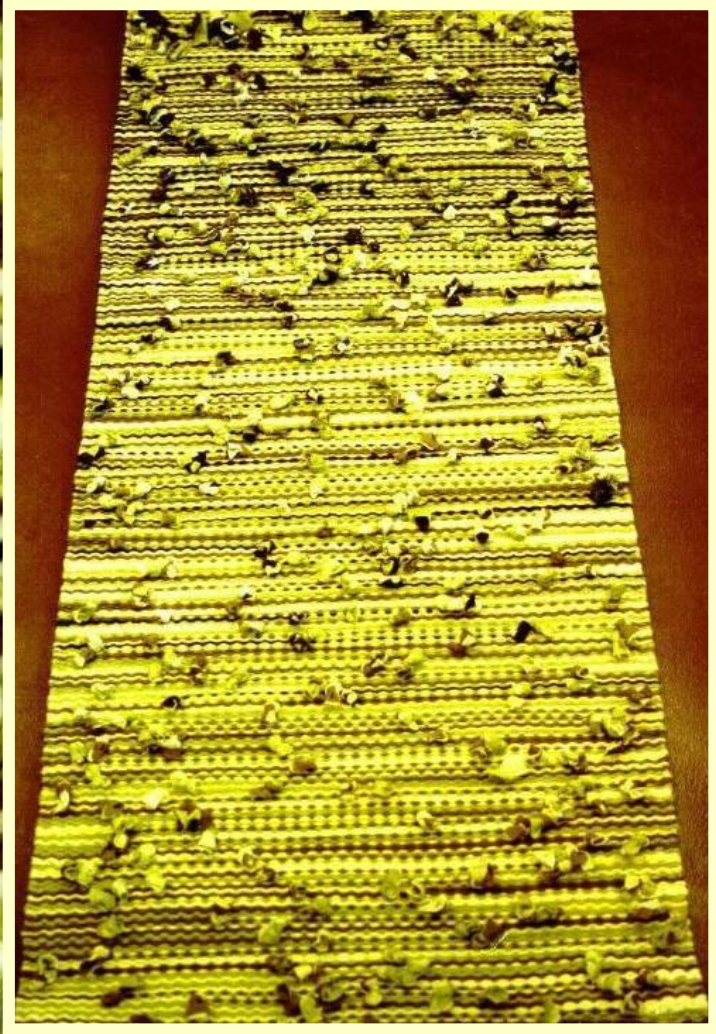
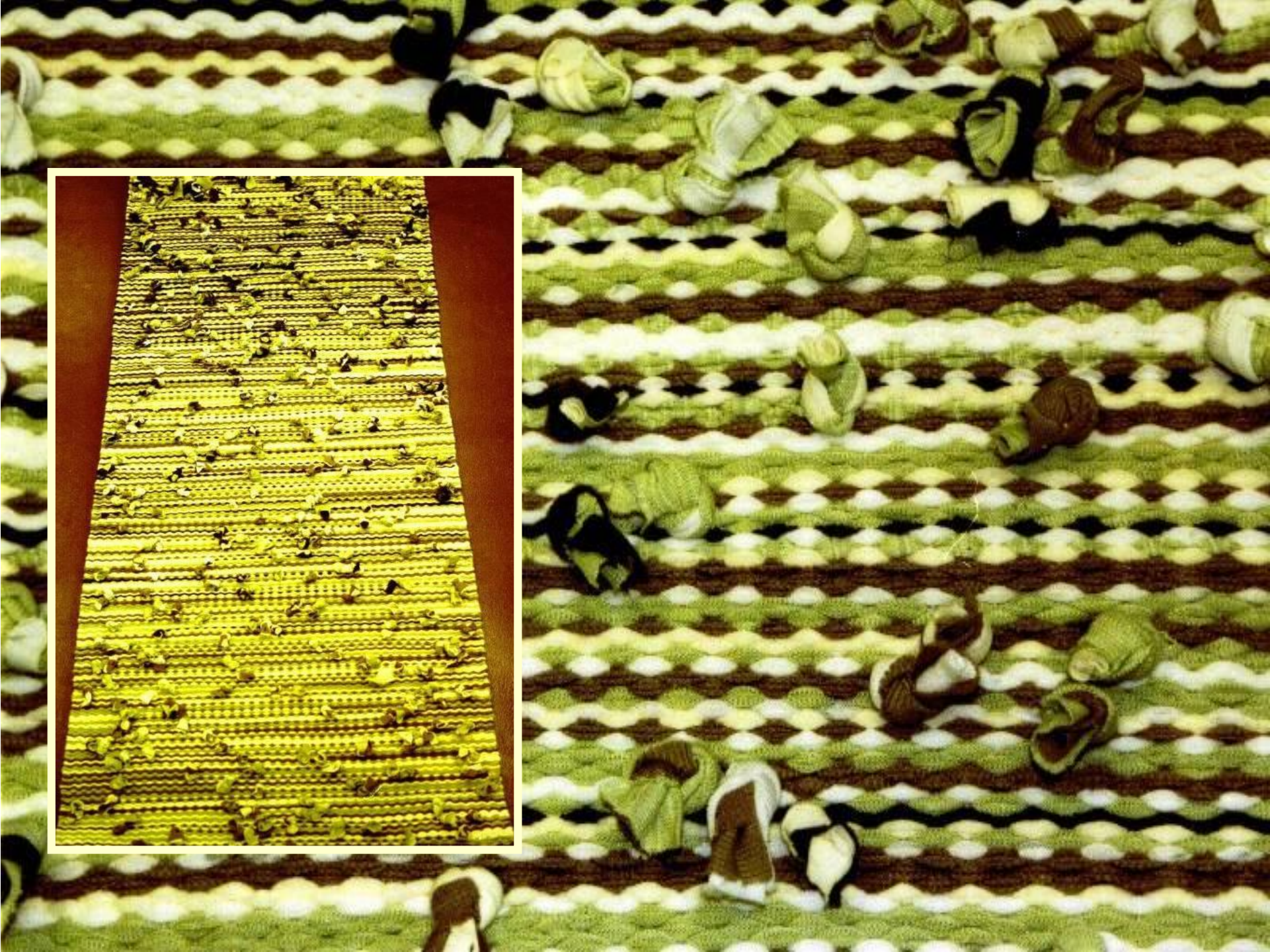











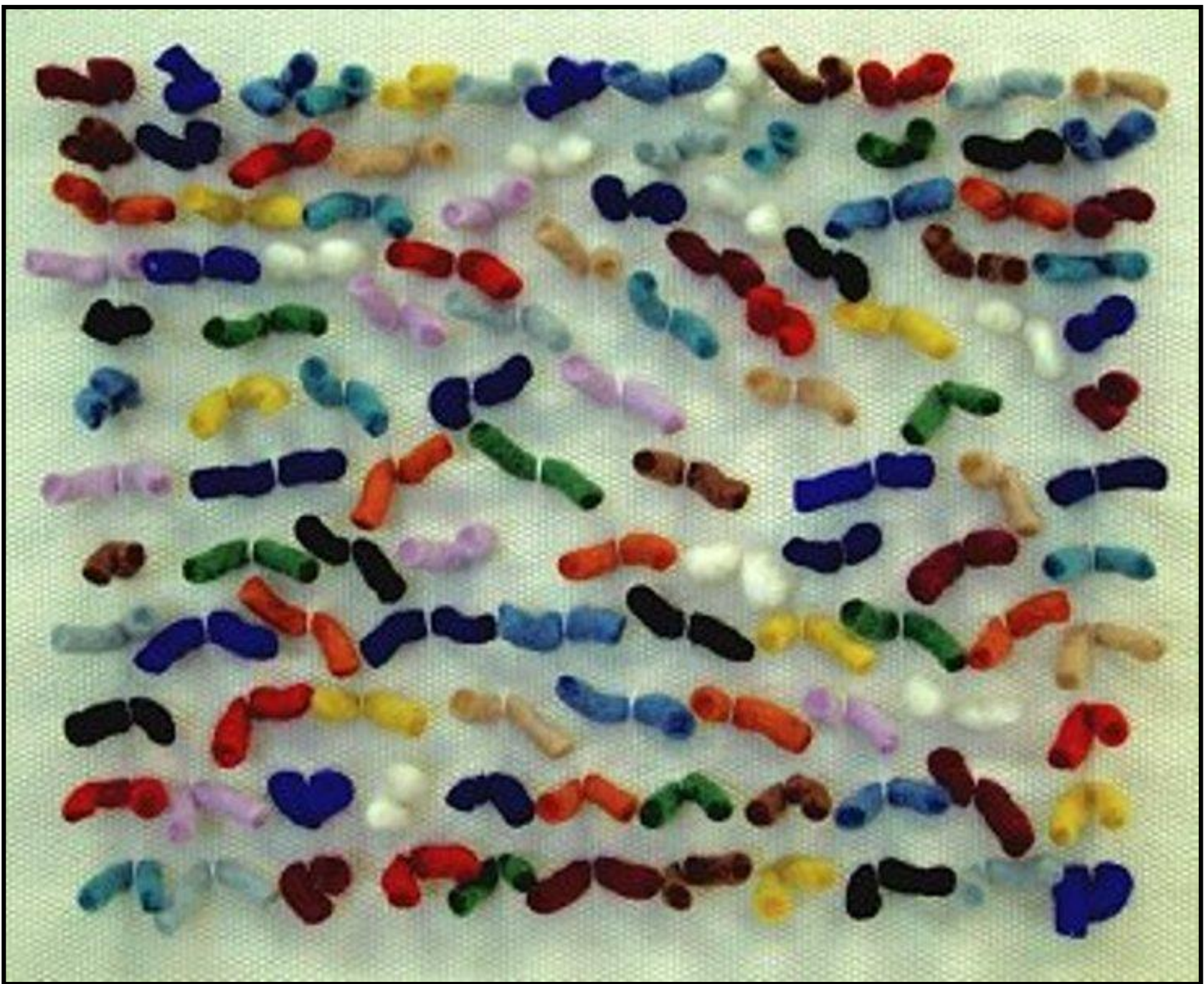









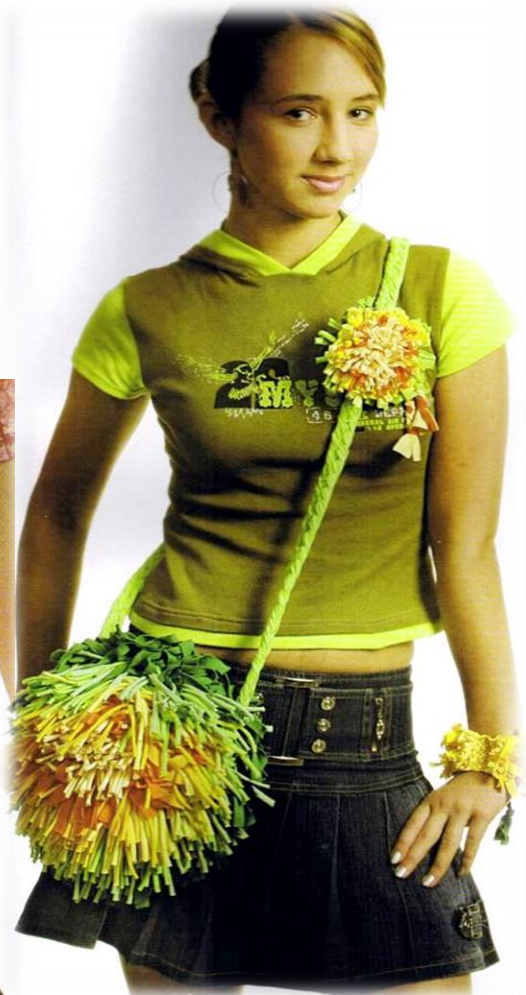





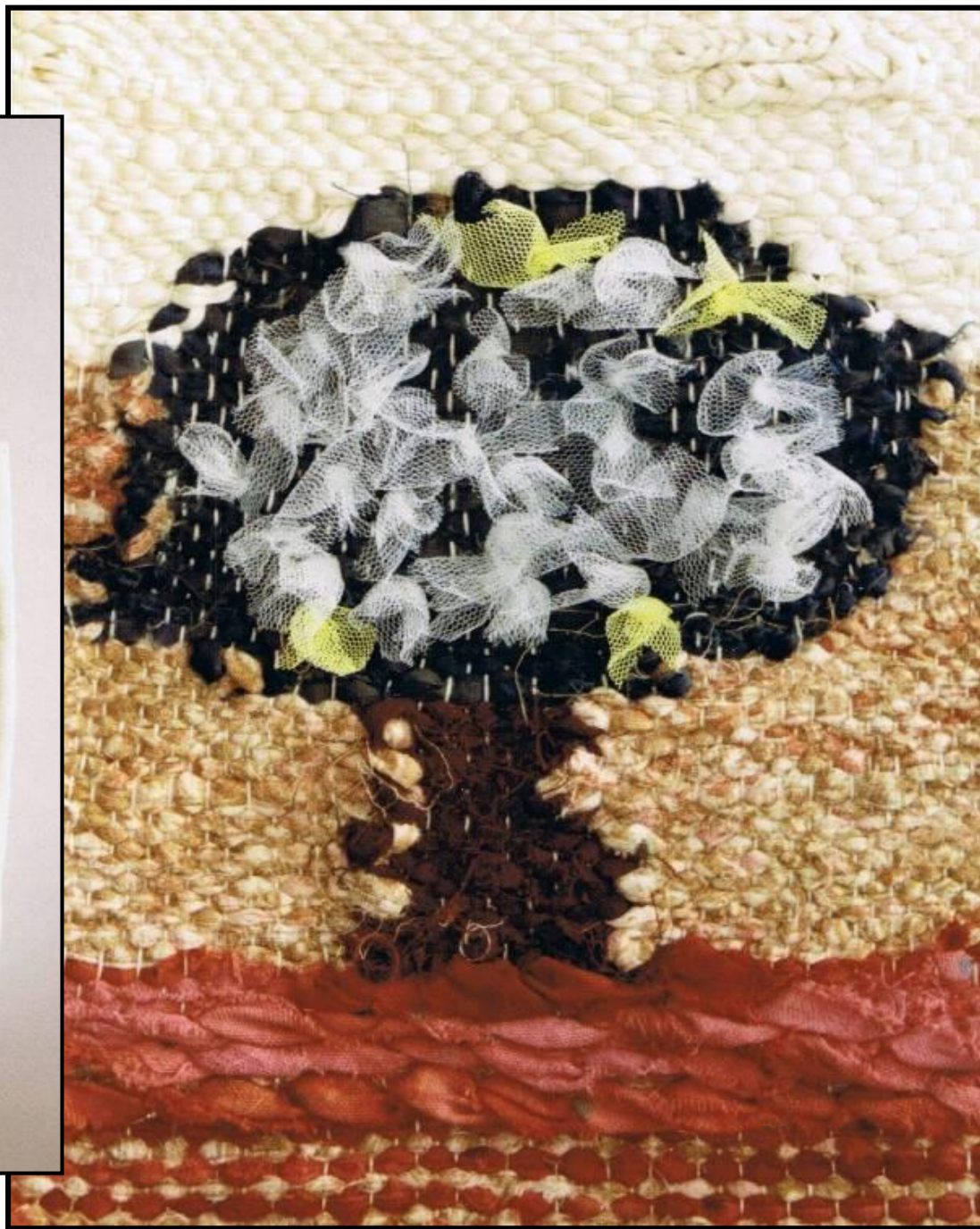

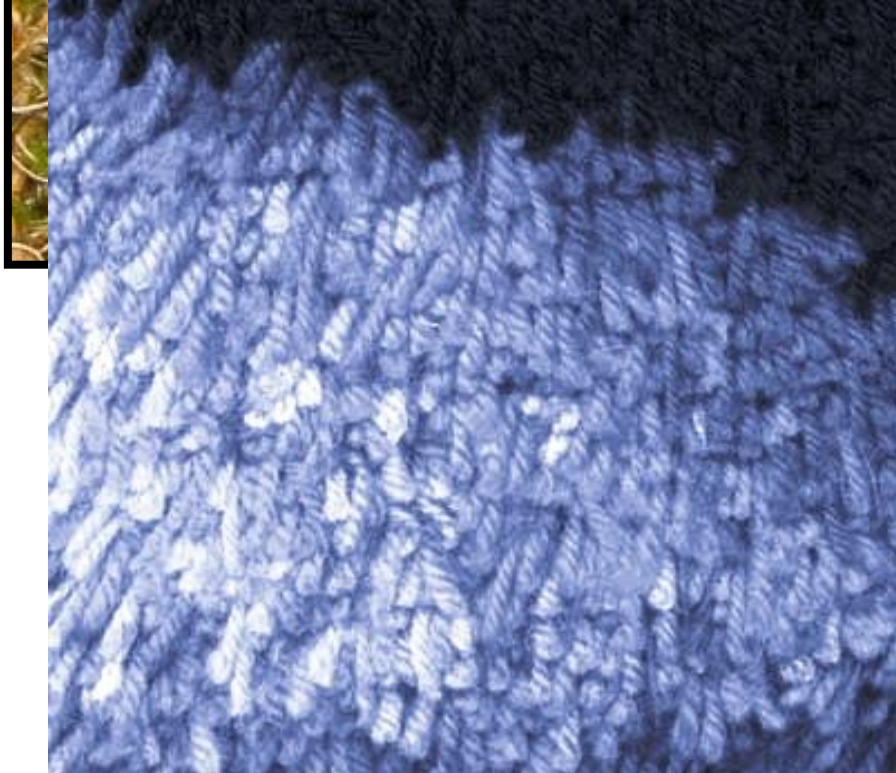
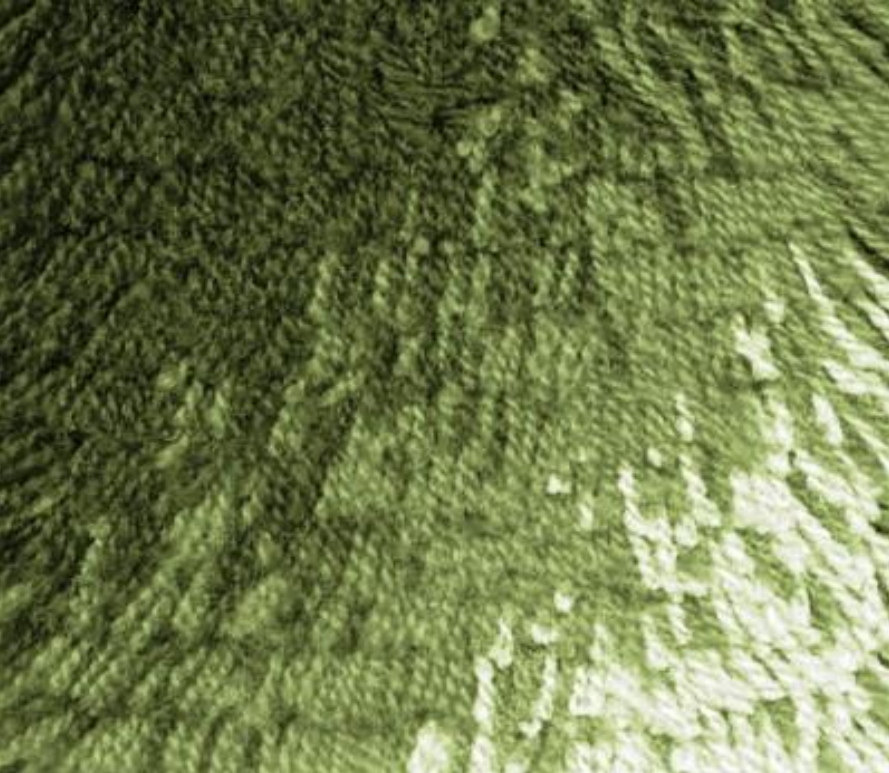























# Narmaspõime

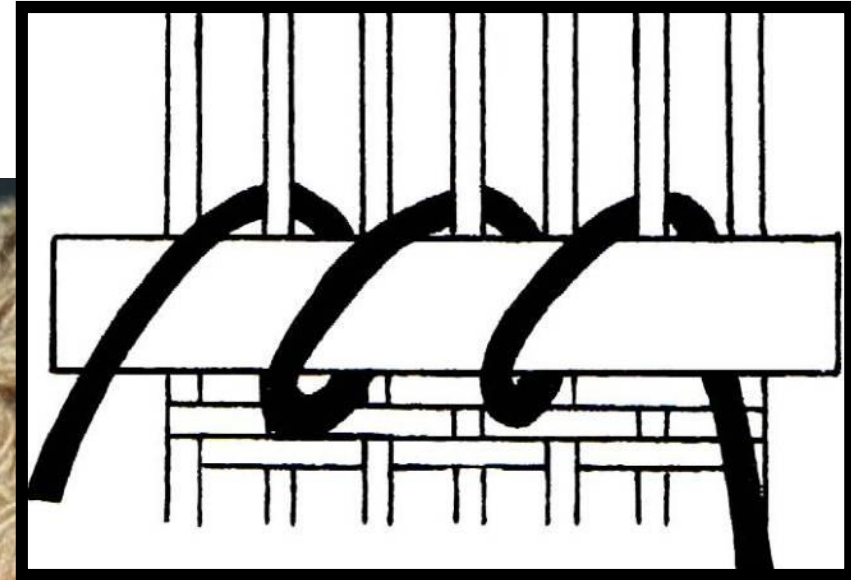





Õuepuu 2007





**Rüiu**

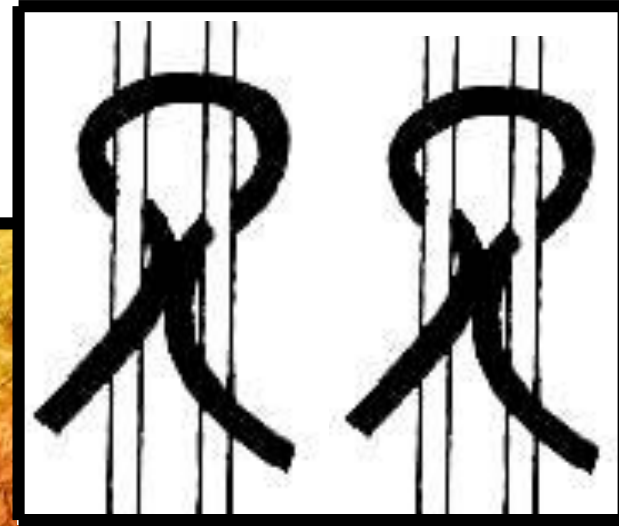

# Rüiupindade elavdamine

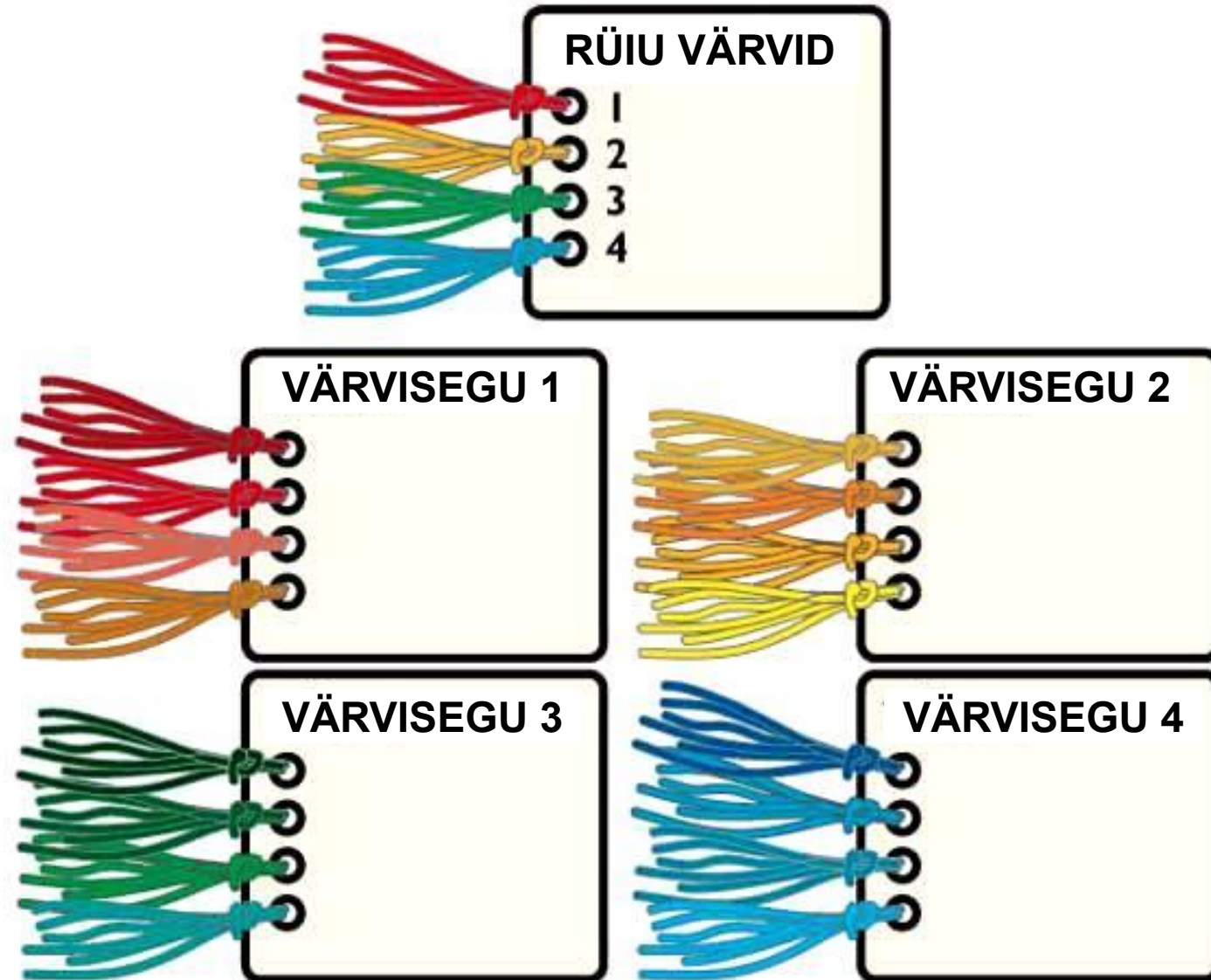



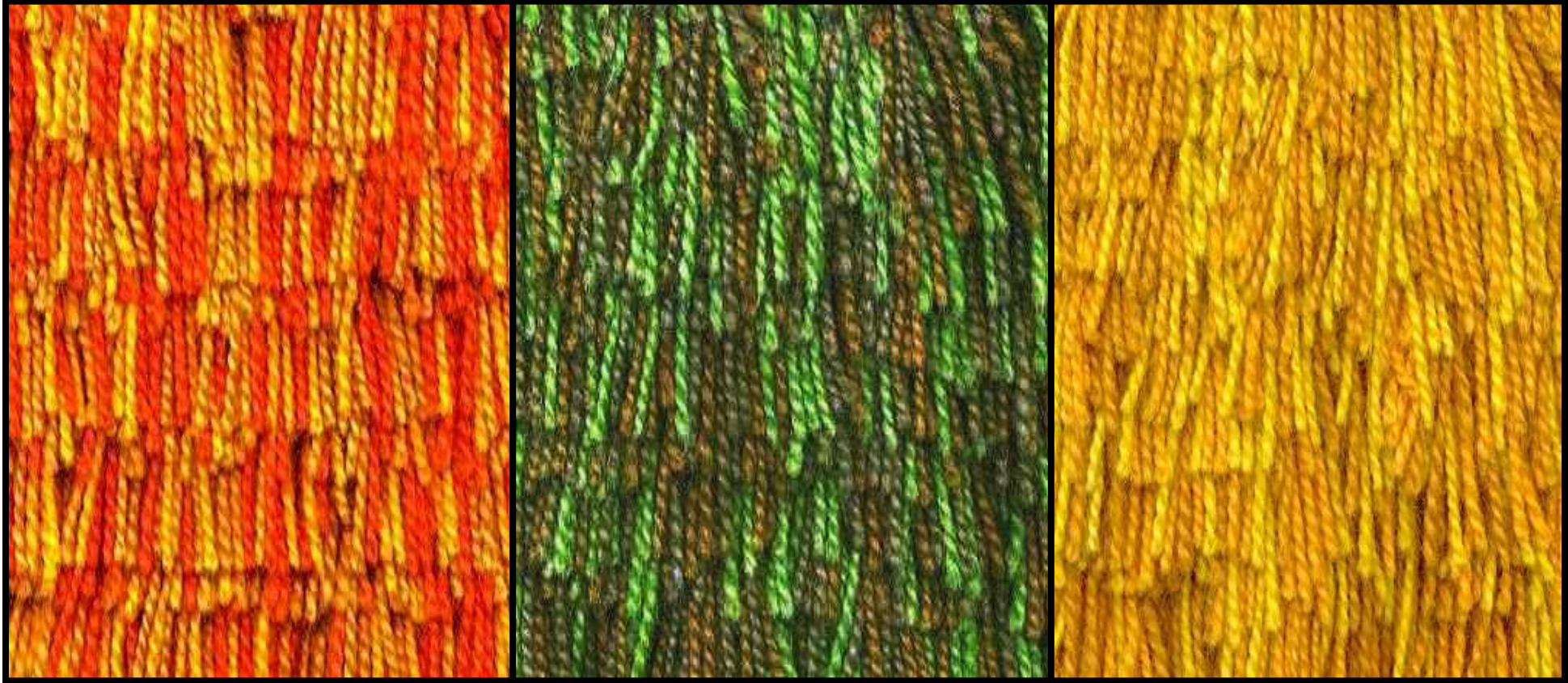









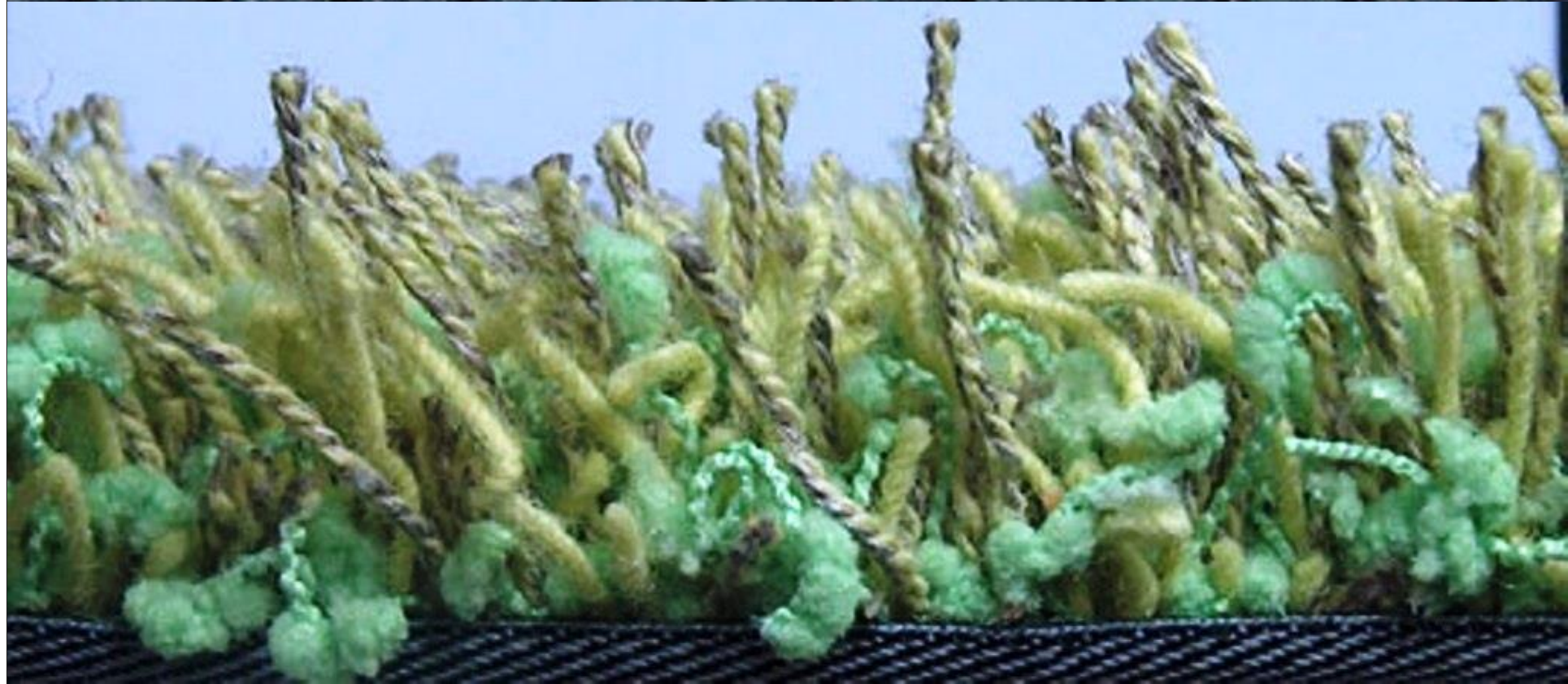



# Narmaste ettevalmistamine



# Rüüu sõlmimine 1

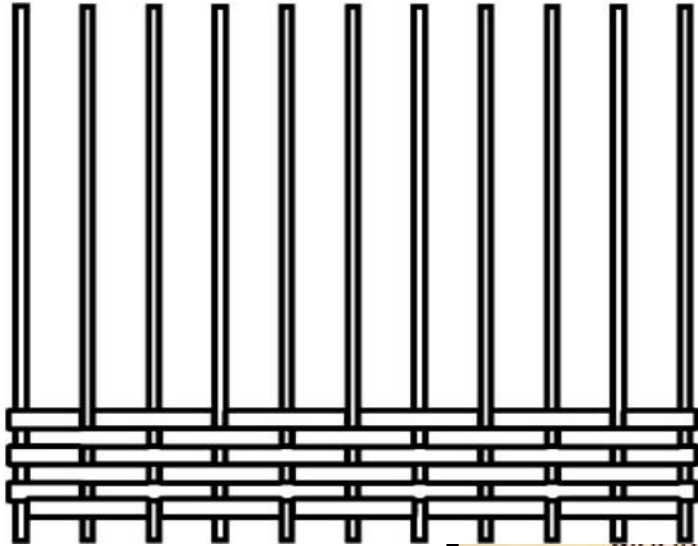

# Rüü sõlmimine 2

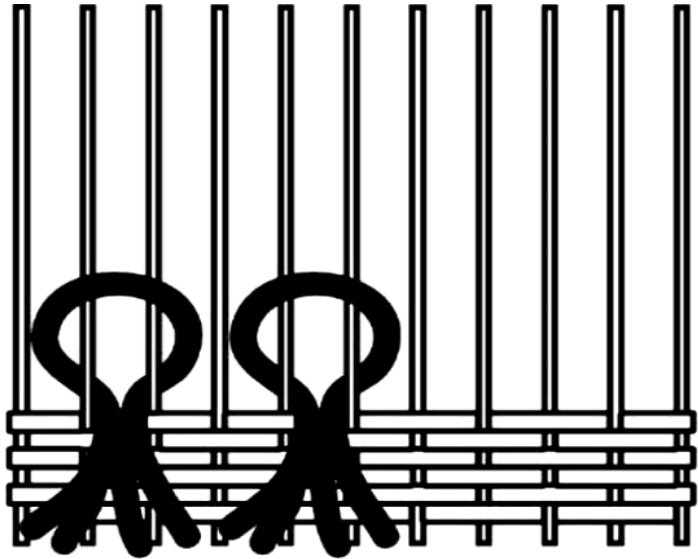

# Rüü sõlmimine 3

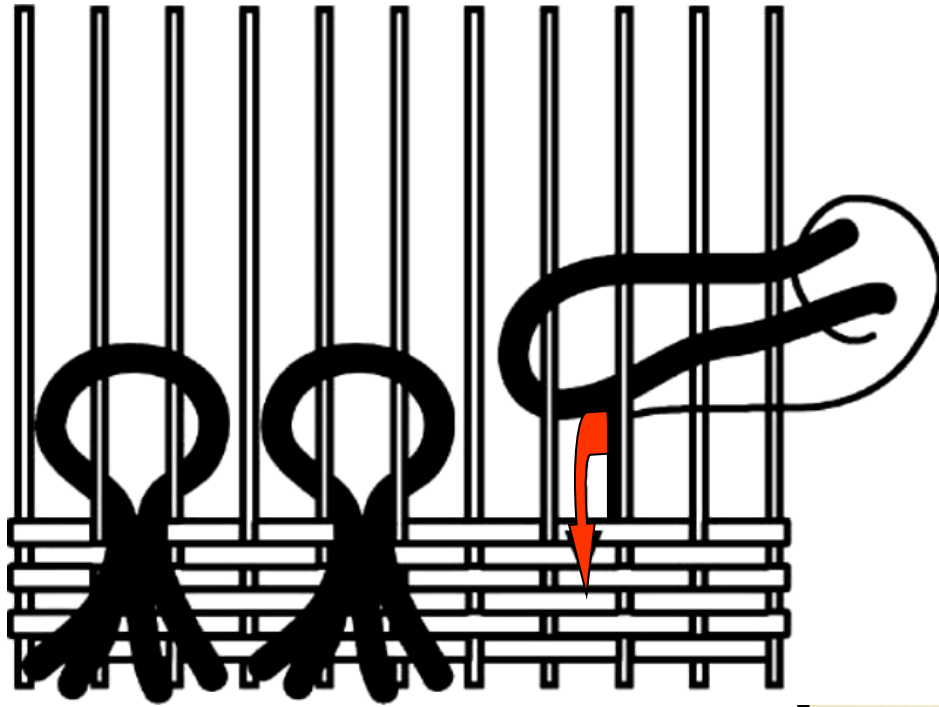



# Rüü sõlmimine 4

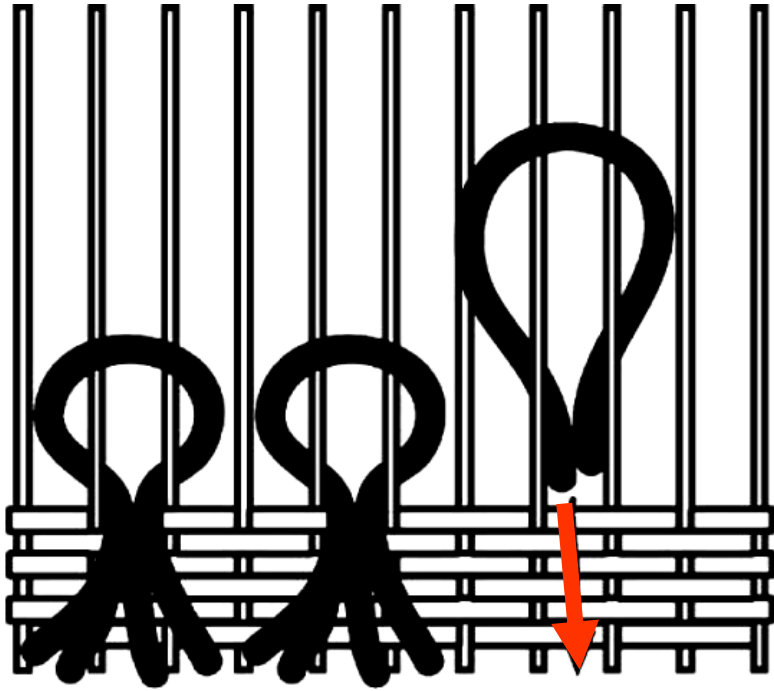

# Rüü sõlmimine 5

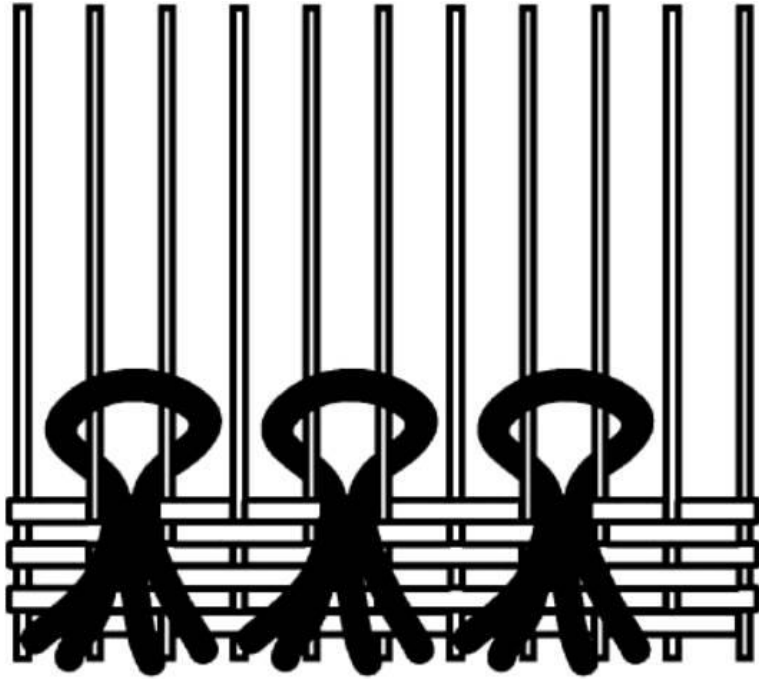

# Rüü sõlmimine 6

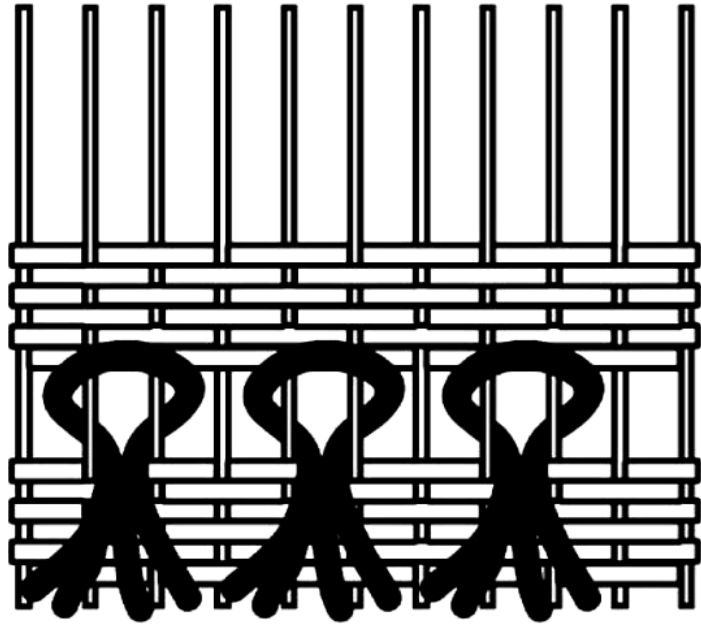

# Rüü sõlmimine 7

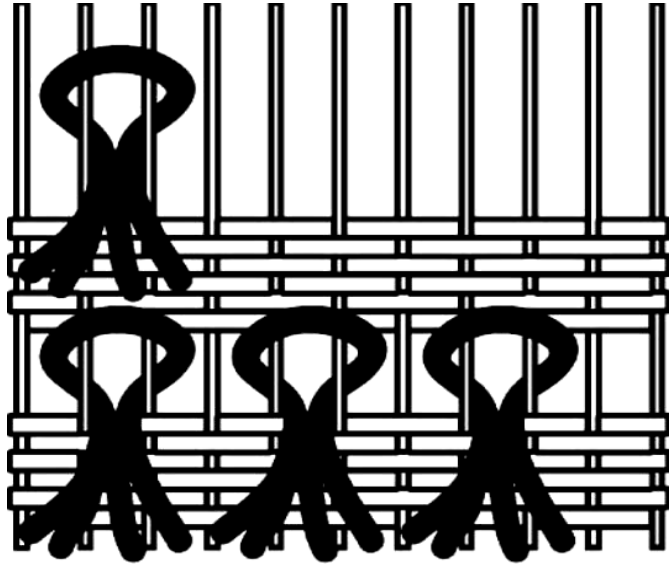



u



# Rüiu







**iiu**





# Riideribast narma lõikamine

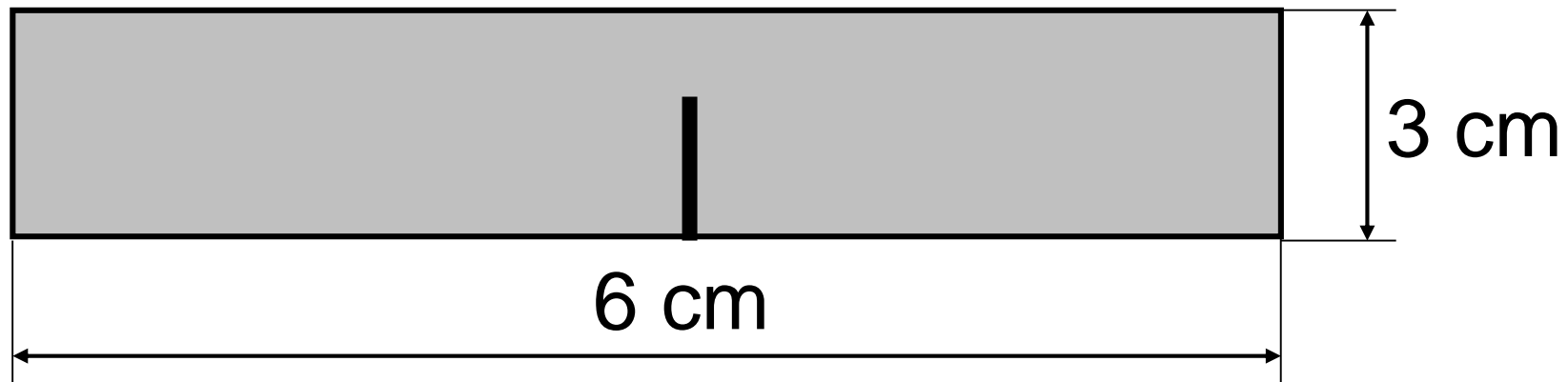

















# Riideribast narma lõikamine

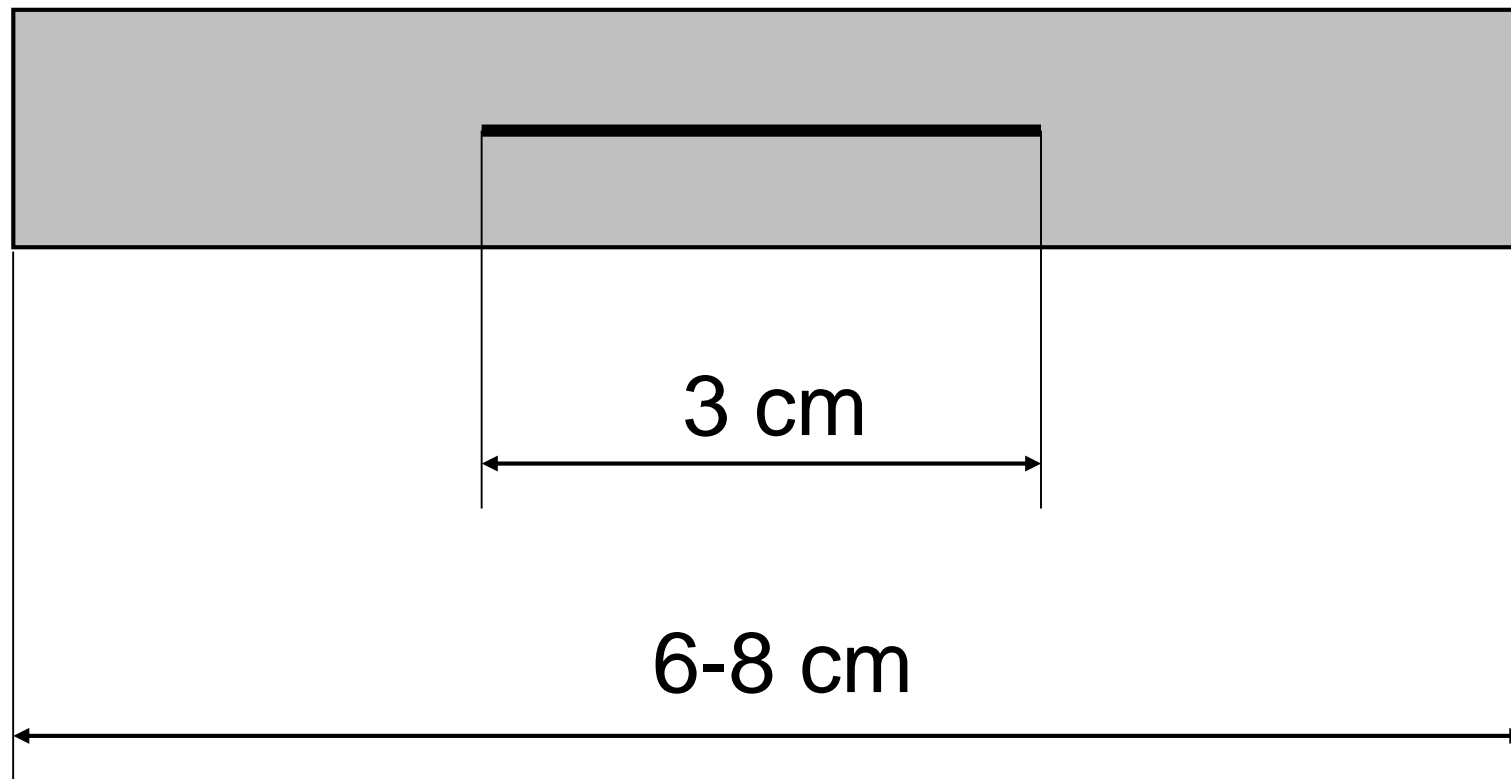

# Riideribast narma põimimine

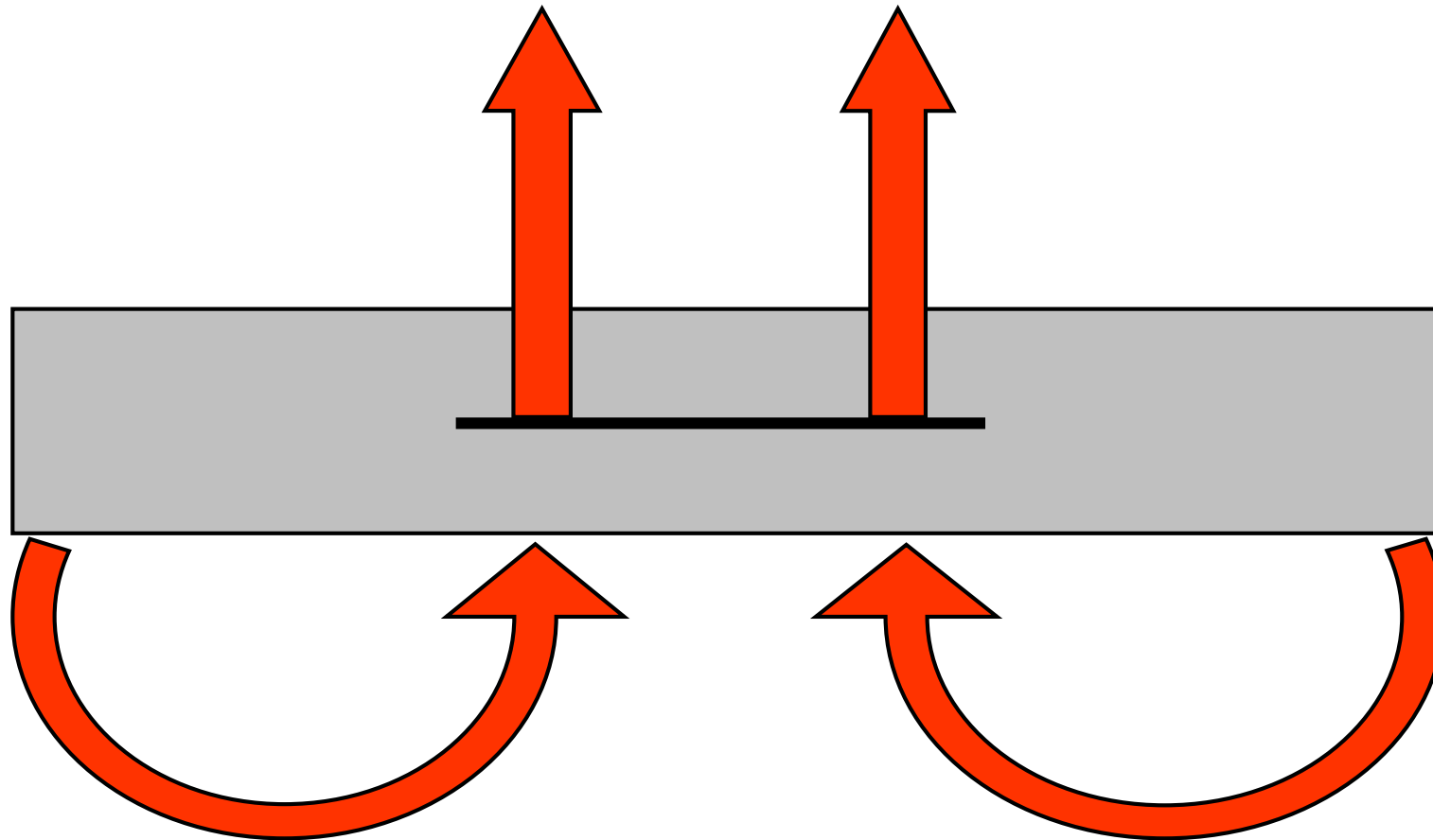

# Riideribast narma põimimine

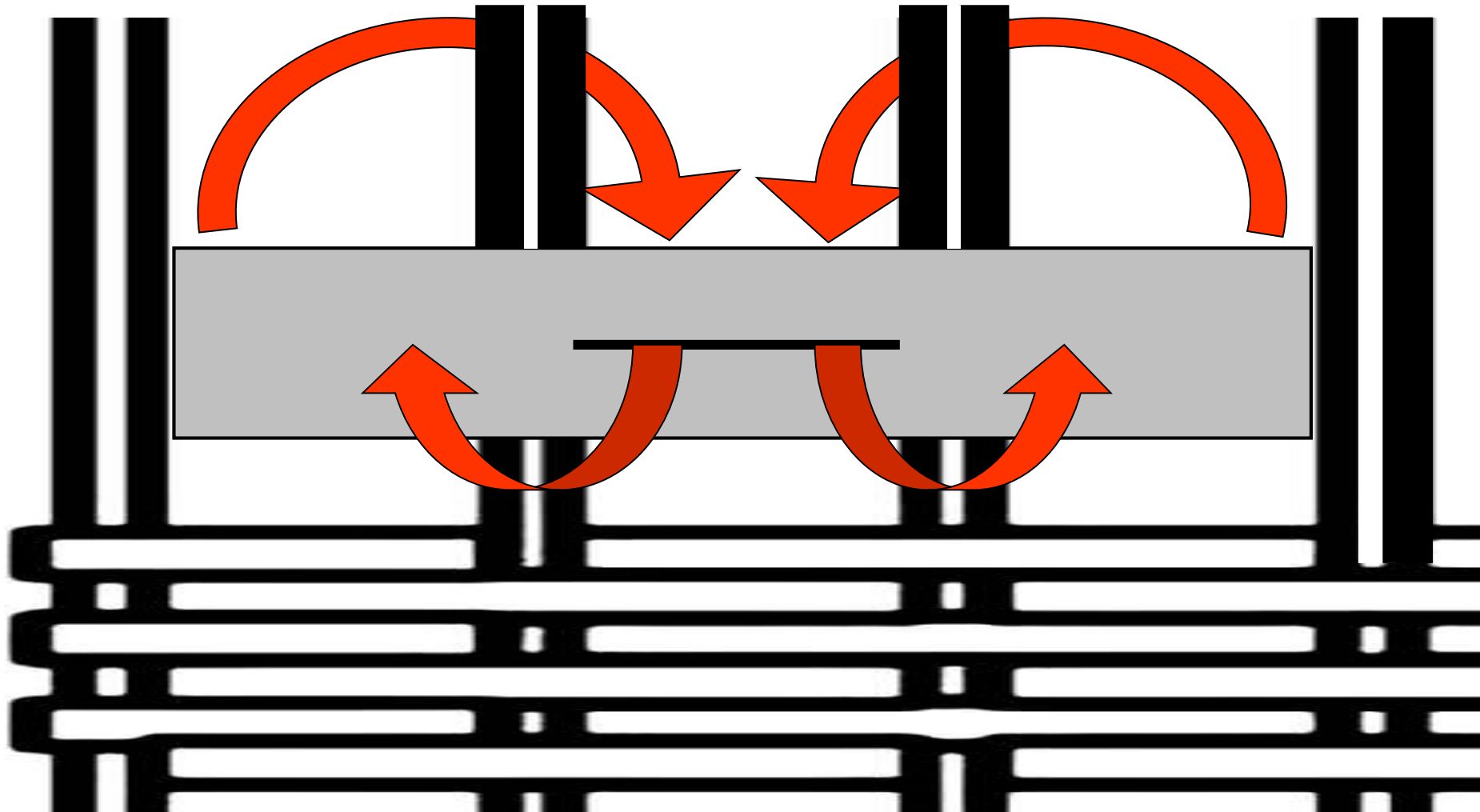



# Rüüu vormimine

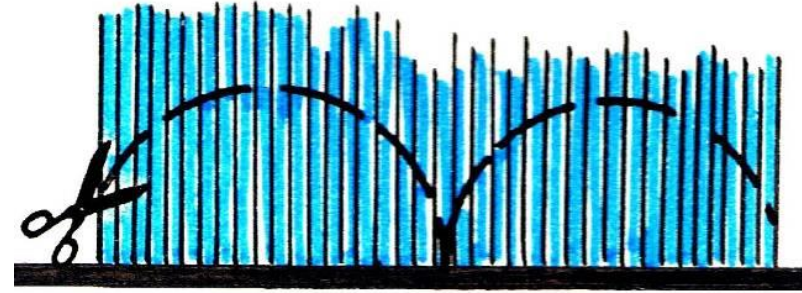
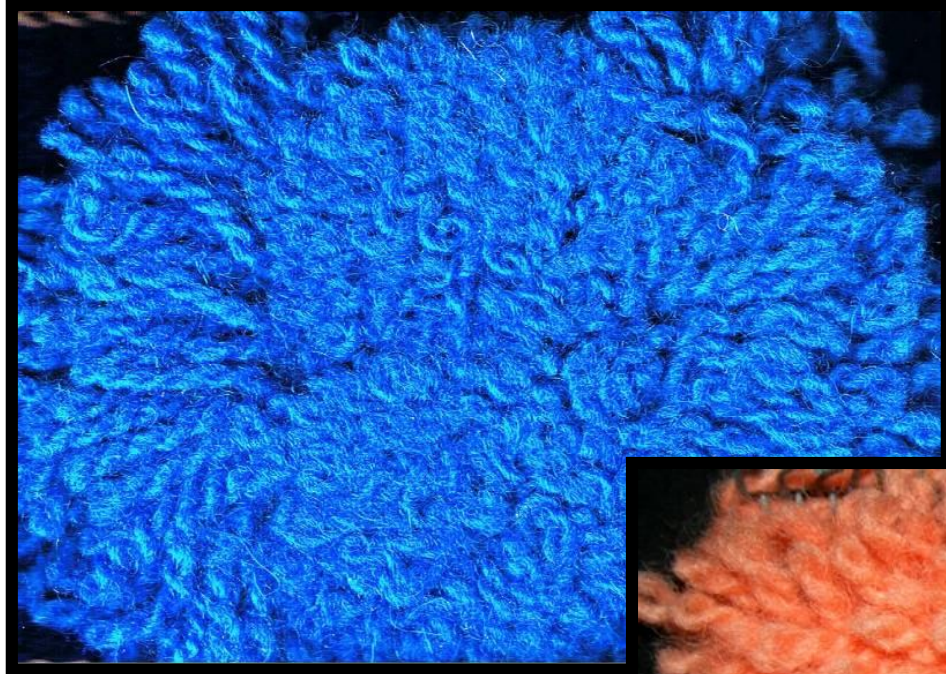

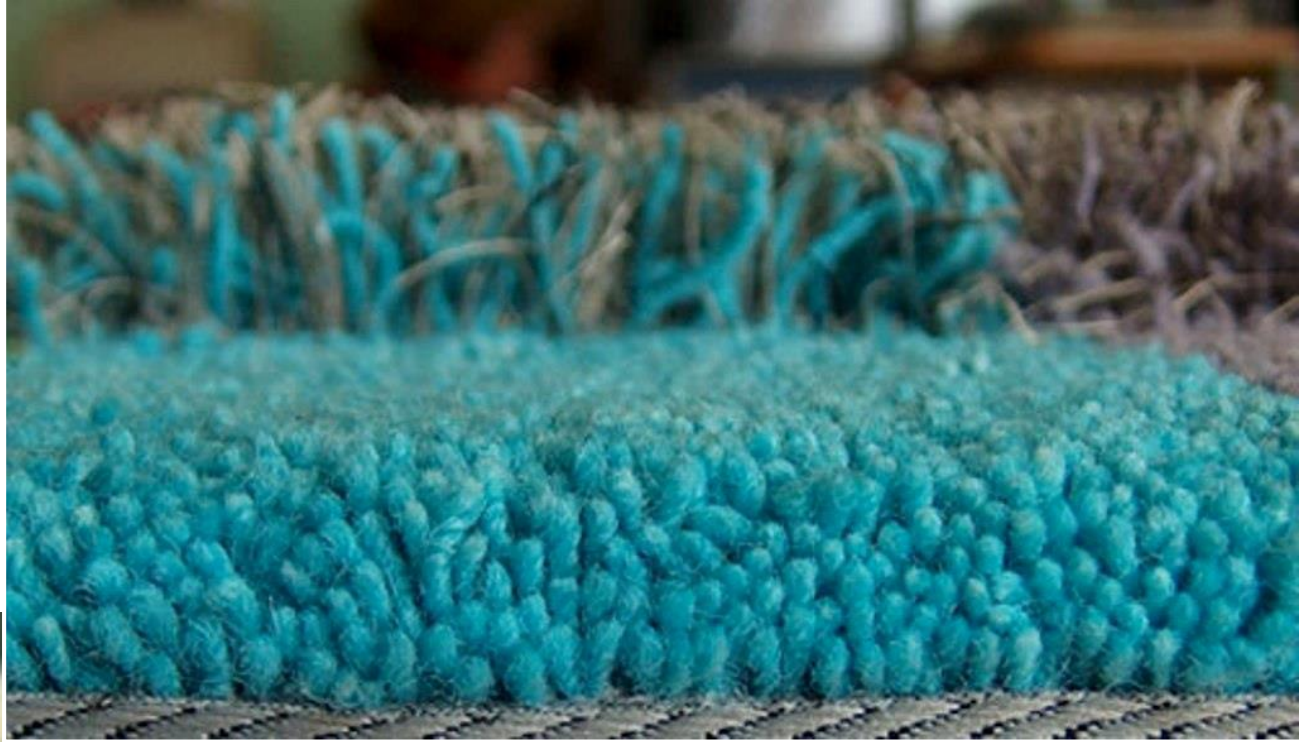



# Flossa

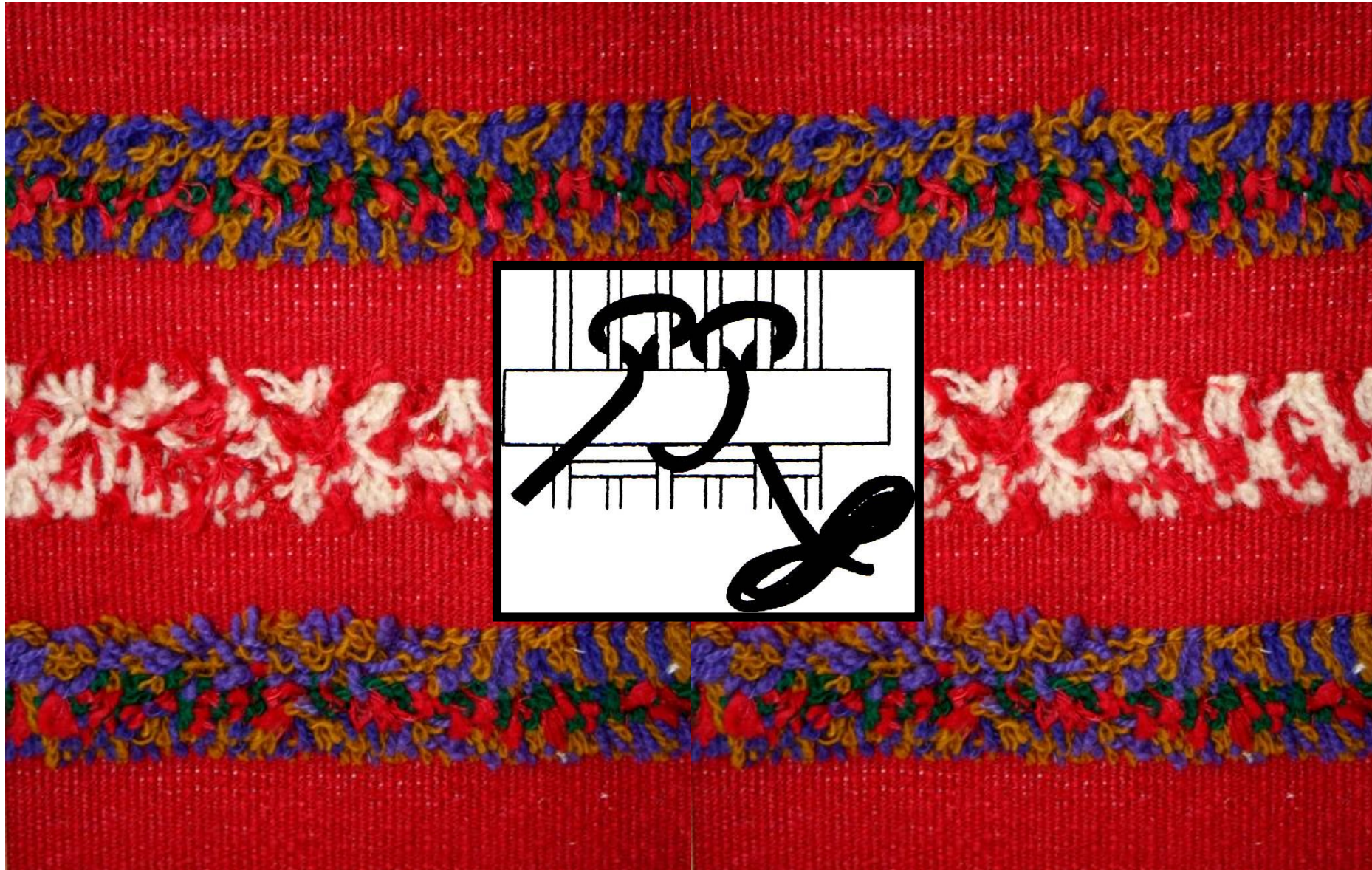







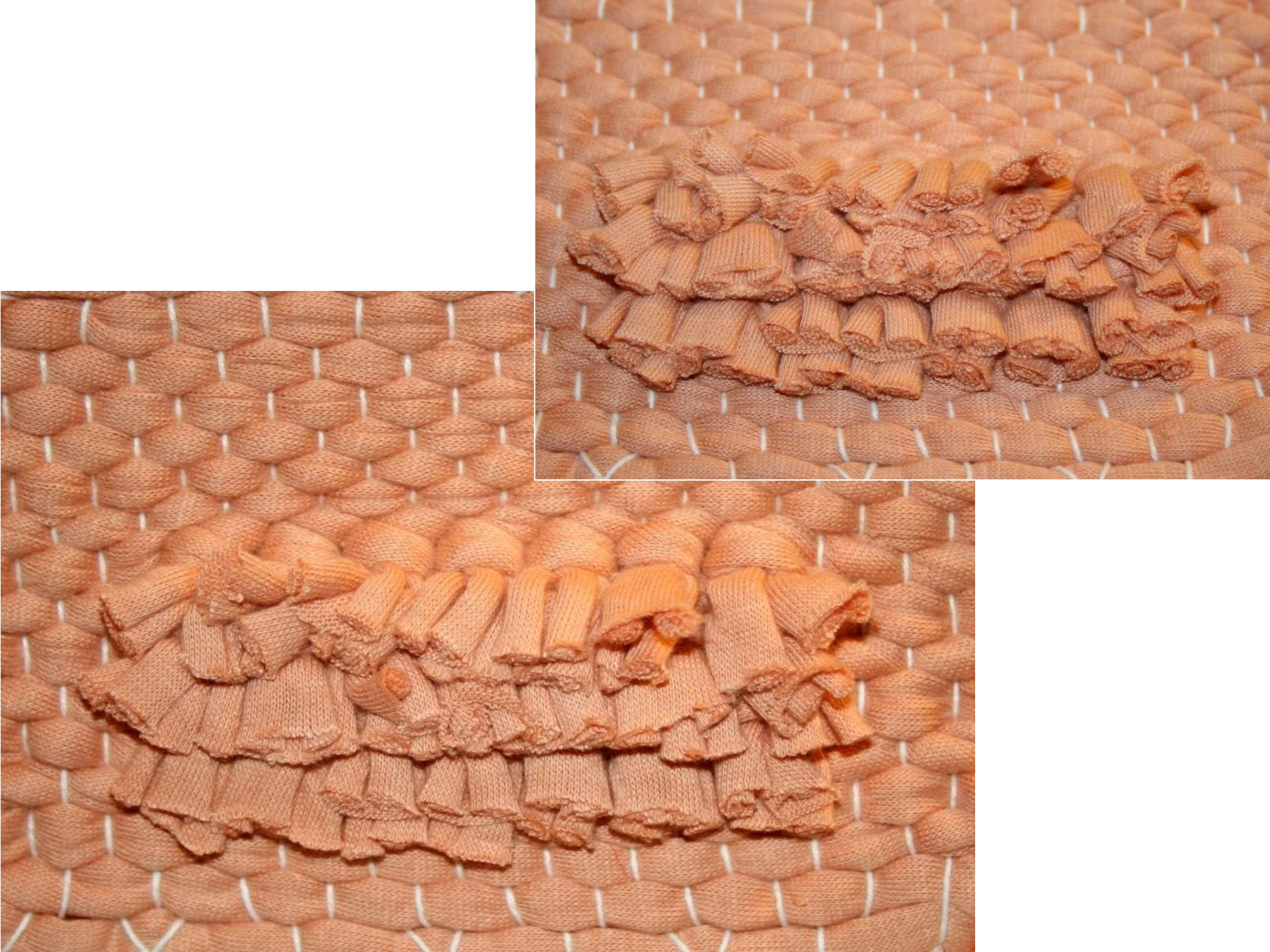

# KODUNE ÜLESANNE!

- Jäädvusta fotodele oma tavaümbrust, “koduseid asju”, loodust jms!
- Vali neist fotodest meeleolukaim!
- Lõika paberist “aknake” ning otsi selle abil fotolt üks vahva koht!
- Teosta leitu minirüüna!
- Lisa otsingud ja tulemus õpimappi!
- Esitle ideed kontaktpäeval kaasüliõpilastele!

# Minirüiu



# Minirüiu



# Minirüiu

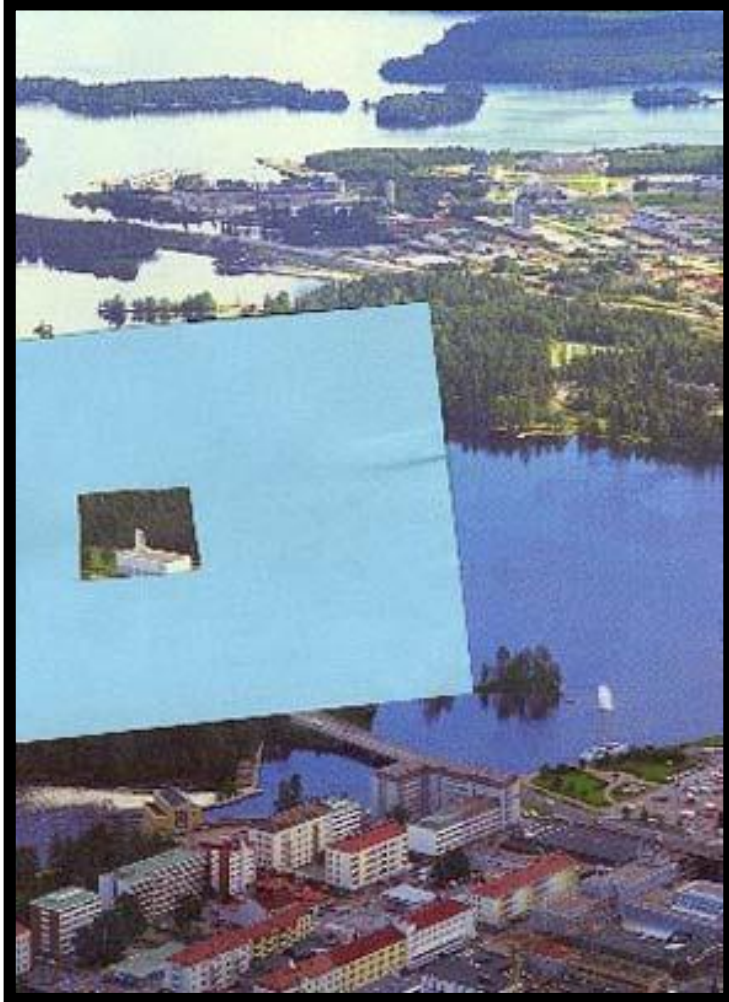

# Minirüiu







# Minirüiu



# Minirüiu

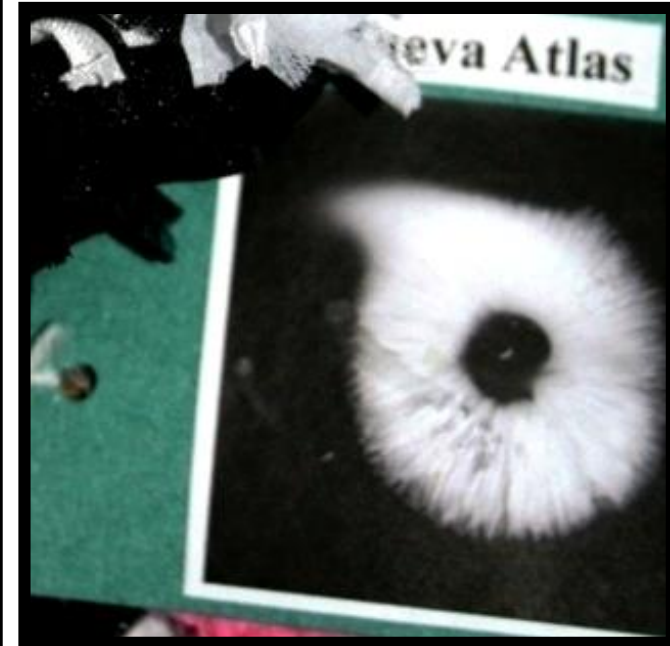



# METS – PUU – LOODUS



# METS – PUU – LOODUS



# METS – PUU – LOODUS

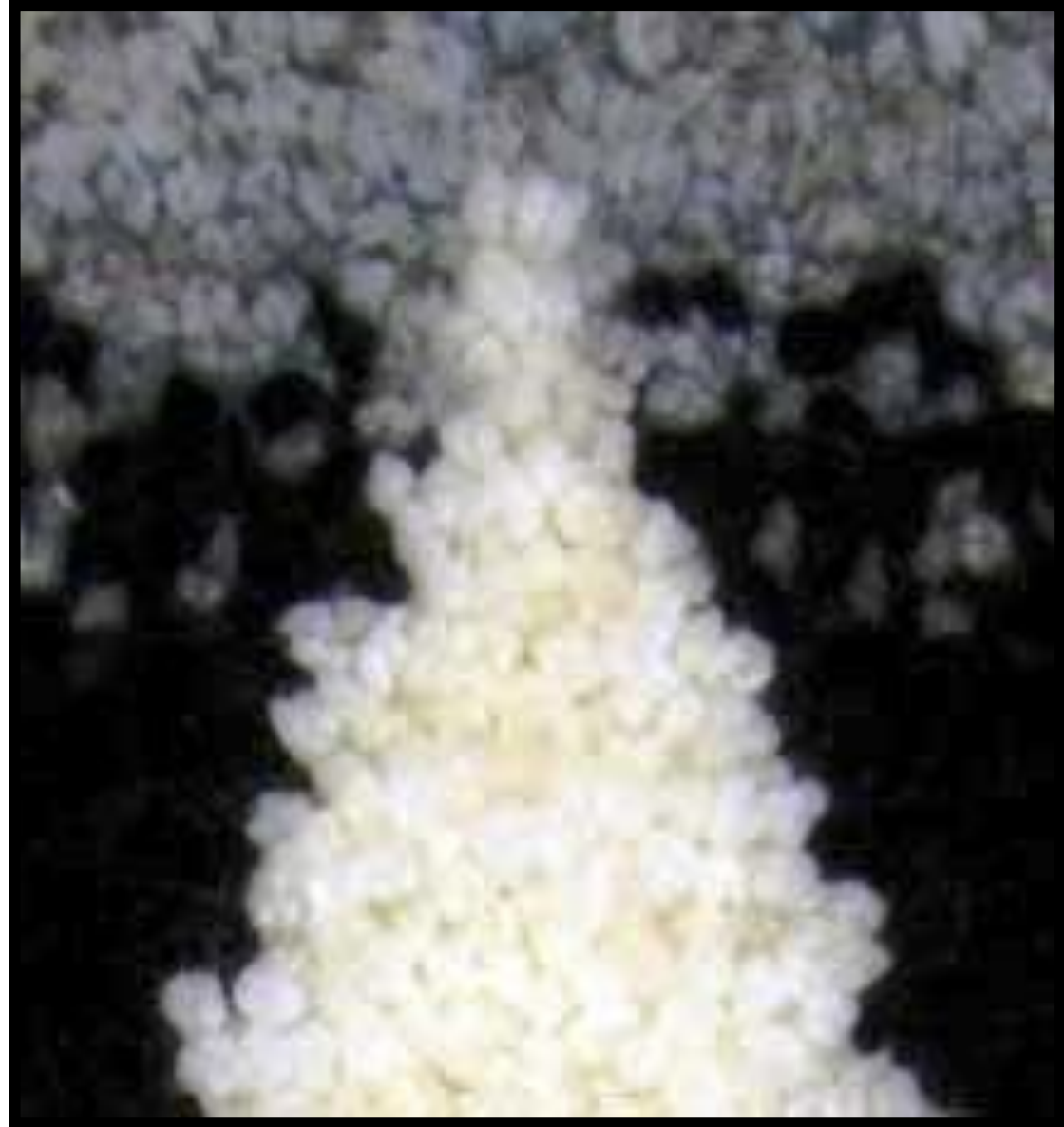

# METS – PUU – LOODUS





# METS – PUU – LOODUS



# METS – PUU – LOODUS



# METS – PUU – LOODUS



Leesi Erm  
“Teine valgus”

# Leesi Erm

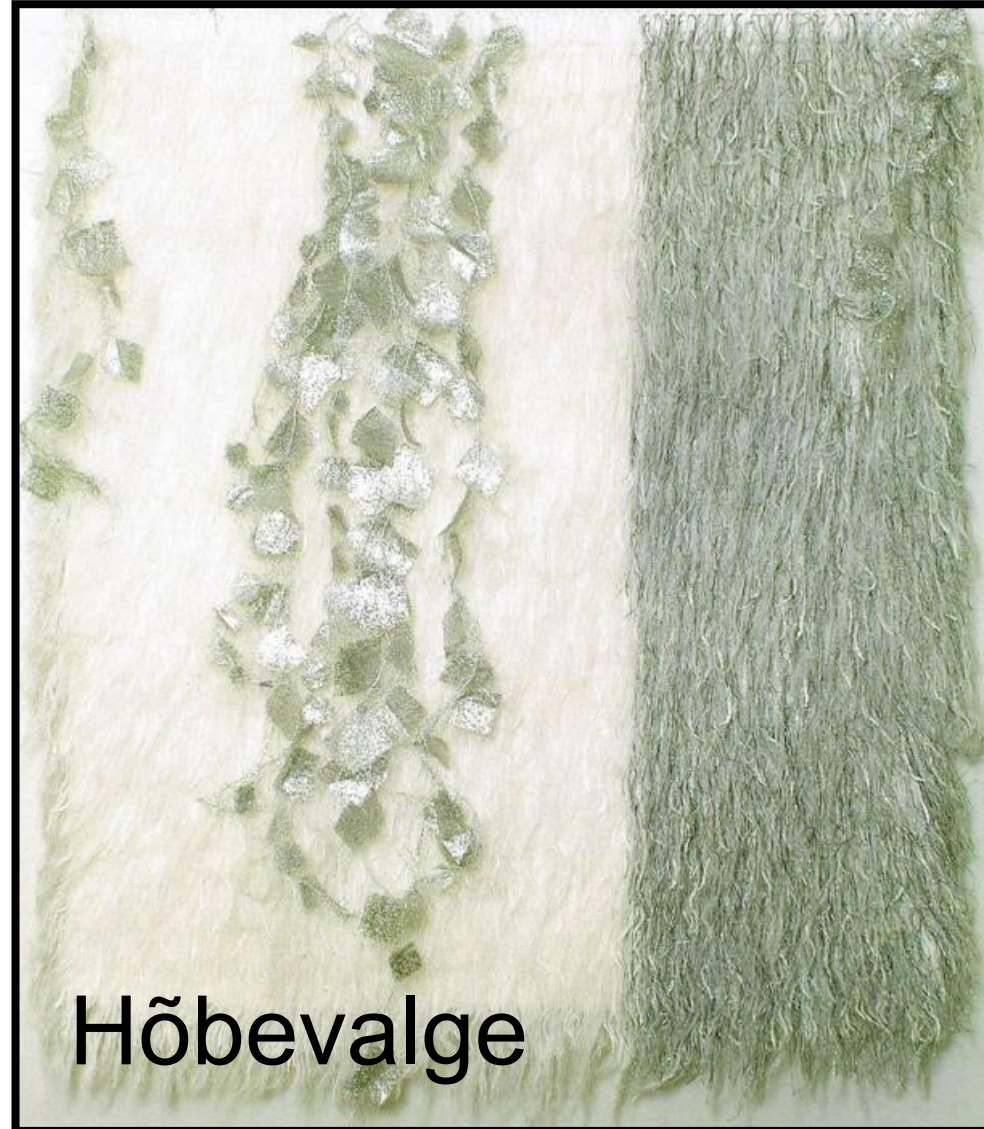
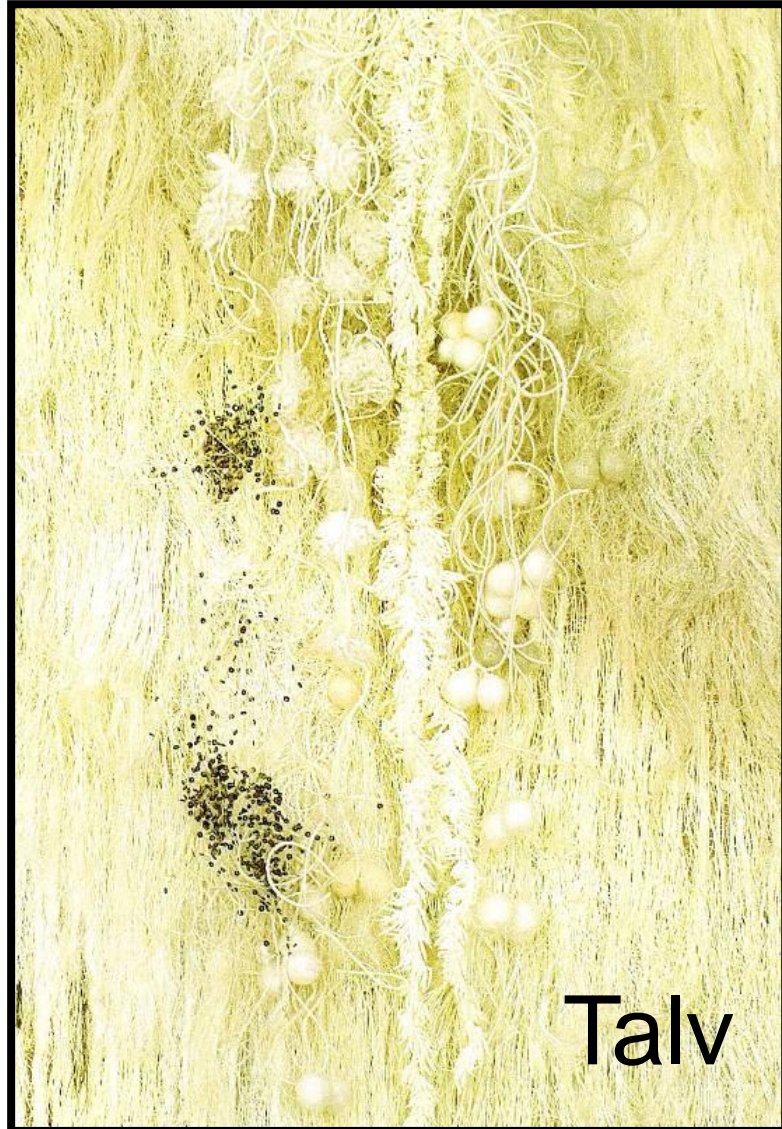

Leesi Erm  
Muld



Rohelus



Leesi Erm  
Sügiskollane



Rohelus



